

BOULDER VALLEY MD/MEDICAL & WELLNESS DIRECTORY 2013

2013

BOULDER VALLEY

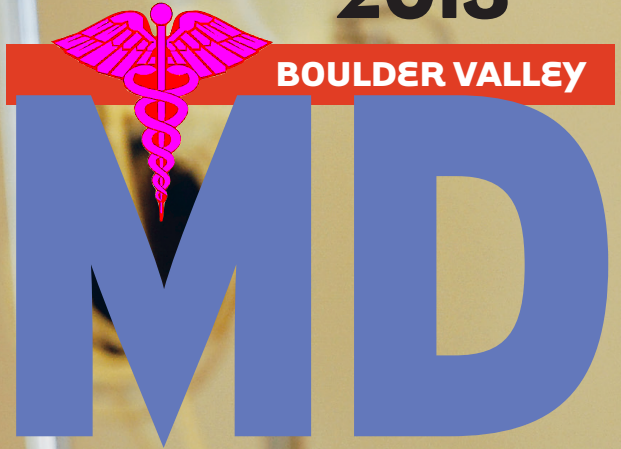

MEDICAL & WELLNESS
DIRECTORY

Boulder Valley's
most comprehensive
health-care listings

**Men
& cosmetic
surgery**
Page 6

Health through diet
Page 8

Living with diabetes
Page 13

Treating depression
Page 14

BOULDER COUNTY
**BUSINESS
REPORT**

ISBN #978-1-936674-09-1

Presort Standard
U.S. Postage
PAID
Longmont, CO
Permit No. 376



The BCH Stroke Team brings together a broad range of expertise including, from left, emergency medicine specialist Jason Rozeski, MD, neurosurgeon Lee Nelson, MD, neurologist Janice Miller, MD, interventional radiologist Jie Mao, MD and physiatrist Jaclyn Arends, MD.

THE STROKE CARE EXPERTS

Comprehensive Care At Nationally Certified Center

Every second is vital when diagnosing and treating a stroke. That's why having nearby access to thorough treatment is so important.

We're proud that Boulder Community Hospital has been certified as a Primary Stroke Center by the Joint Commission, the nation's largest accrediting body in health care. The Joint Commission's Gold Seal of Approval means BCH has met exacting national standards for its full range of stroke care, from diagnosis through rehabilitation.

TIME MATTERS!

Learn the signs of a stroke at bch.org/stroke



Boulder Community Hospital

The best place to get better

bch.org



HERE'S THE BEST REASON TO WORK FOR BETTER MEDICINE.



At COPIC, our mission is to improve medicine in the communities we serve. We do this by offering trusted medical liability coverage with an emphasis on patient safety resources and education. Our efforts extend into supporting the development of health care professionals, from training for medical students to funding advanced simulation technology. And the COPIC Medical Foundation has provided more than \$4 million in grants since 1992 for initiatives that improve the quality of patient care. All of this contributes to a health care system that focuses on what matters most—better medicine and better lives.

Find out more about how we're supporting health care in your community at callcopic.com



Better Medicine • Better Lives

(720) 858-6000 • (800) 421-1834

COPIC is exclusively endorsed as the medical liability carrier of choice by the Colorado Medical Society for its members and by the Colorado Hospital Association for hospitals and facilities in Colorado.



inside

- Men & cosmetic surgery** **6**
- Health through diet** **8**
- Living with diabetes** **13**
- Treating depression** **14**

ADVERTISERS INDEX

Avista Adventist Hospital	Back Cover
Boulder Community Hospital	Inside Front Cover
Boulder Family Acupuncture.....	Inside Back Cover
Boulder Medical Center.....	5
Caplan and Earnest LLC	59
Copic Insurance.....	1
Guaranty Bank & Trust Company	11
Harmony Foundation.....	4
HospiceCare of Boulder & Broomfield Counties.....	38
Institute of Aesthetic Plastic & Reconstructive Surgery.....	56
Longmont United Hospital	3
Mental Health Partners	4
RallySport Health & Fitness Club.....	35
Rolf Institute of Structural Integration.....	57
True Orthopedics	50

PUBLISHER
Christopher Wood..... cwood@bcbr.com

EDITOR
Doug Storum..... dstorum@bcbr.com

COPY EDITOR
Dallas Heltzell..... dheltzell@bcbr.com

WRITERS
Michael Davidson..... mdavidson@bcbr.com
Beth Potter..... bpotter@bcbr.com

RESEARCH DIRECTOR
Mariah Gant..... research@bcbr.com

PRODUCTION DIRECTOR
Dave Thompson..... dthompson@bcbr.com

WEB DIRECTOR
Dennis Mohr..... dmohr@bcbr.com

WEB DESIGNER
Denise Schwartz..... dschwartz@bcbr.com

SALES DIRECTOR
Kevin Loewen..... kloewen@bcbr.com

MARKETING MANAGER
De Dahlgren..... ddahlgren@bcbr.com

OFFICE MANAGER
Tiffanie Moore..... frontdesk@ncbr.com

ACCOUNT EXECUTIVES
Storm Hostetter..... hostetter@bcbr.com
Dave Thomas..... dthomas@bcbr.com

CIRCULATION MANAGER
Janet Hatfield..... jhatfield@bcbr.com

ACCOUNTANT
Carol Wood..... accountant@ncbr.com

Boulder Valley MD Directory

Medical Services and Facilities..... 19

Physicians and Practitioners 60

Directory	Services & Facilities	Physicians & Practitioners	Directory	Services & Facilities	Physicians & Practitioners
Acupuncture.....	19	60	Medical Staffing	43	
Anesthesiology.....	21	61	Mental Health.....	43	81
Assisted-living, Independent-living	21		Midwife.....	47	84
Asthma & Allergy.....	22	62	Miscellaneous	47	84
Audiology.....	22	62	Naturopathic Medicine.....	47	
Body Work Clinics.....	23		Neonatology		85
Cardiology.....	24	63	Nephrology.....	48	85
Chiropractic.....	24	64	Neurology.....	49	85
Dentistry & Oral Surgery	27	65	Neurosurgery	49	86
Dermatology.....	30	68	Obstetrics & Gynecology	49	86
Ear, Nose & Throat.....	30	69	Occupational Medicine.....	50	88
Endocrinology.....	31	69	Oncology & Hematology.....	50	88
Eye Care/ Ophthalmology.....	31	69	Oral & Maxillofacial Surgery	50	89
Family Practice.....	32	71	Orthopedics.....	50	89
Foot & Ankle.....	34	76	Osteopathic Medicine	51	91
Gastroenterology	34	77	Otolaryngology	51	91
General Surgery	35	77	Pain management	51	91
Geriatric Medicine	35		Palliative Medicine		91
Health & Fitness Centers-Private.....	35		Pathology.....	52	91
Health & Fitness Centers-Public.....	37		Pediatrics	52	92
Home Health Care and Hospice Care.....	37		Physical Therapy, Rehabilitation and Sports Medicine	52	58
Hospitals.....	38		Plastic & Cosmetic Surgeons	55	99
Hospital Medicine	78		Pulmonology	56	99
Infectious Diseases.....	39	78	Radiology	57	99
Internal Medicine.....	39	79	Rheumatology	57	100
Massage Therapists.....	39	80	Rolfing	57	100
Medical Associations	40		Urgent Care.....	57	
Medical Products.....	40		Urology.....	58	103
Medical Services	43		Weight Management	58	
			Yoga and Pilates Studios.....	58	

ON THE COVER: Dr. Eve Bluestein preps a client for a brow lift by drawing guide lines on his face at Boulder Surgical Arts in Louisville. Photograph by Michael Myers.

All data for Boulder Valley MD, as well as for news archives, industry lists and directories published by newspapers in the BizWest Media LLC, now can be accessed online by subscribing to DataBank at www.BCBR.com. Entire directory also available on CD-ROM.

Copyright 2012. BizWest Media LLC.
 Reproduction or use of editorial or graphic content without written permission is prohibited. The Boulder County Business Report (USPS 018-522, ISSN 1528-6320)
 Is published biweekly, with an extra issue in December, by BizWest Media LLC, a Colorado corporation, 3180 Sterling Circle, Suite 201, Boulder, Colorado, 80301-2338.
 Periodical Postage Paid at Boulder, CO and at additional mailing offices.
 Subscriptions are \$49.97. International subscriptions are \$180.00.
 POSTMASTER: Send change of address notices to:
 The Boulder County Business Report, P.O. Box 270810, Fort Collins, CO 80527.
 (303) 440-4950 Fax: (303) 440-8954 E-mail: cwood@bcbr.com Web: www.BCBR.com

Boulder County Business Report
 3180 Sterling Circle, Suite 201,
 Boulder, Colo. 80301-2338, is
 published biweekly by BizWest Media LLC, a
 Colorado corporation, in Boulder, Colo.

Subscriptions: \$49.97, includes annual Book of Lists. Save \$10, subscribe for two years, \$89.97; Save \$20, subscribe for three years, \$129.97.
 Subscribe to Boulder County Business Report and Northern Colorado Business Report, includes both annual Book of Lists, \$89.97.
 Subscribe to Wyoming Business Report, \$19.97.
 Subscribe online at www.BCBR.com, www.NCbr.com or www.WyomingBusinessReport.com





LONGMONT UNITED HOSPITAL



Congratulations
Longmont United Hospital!
Recognized by HealthGrades® for 2013:

Best in Region* for Overall Cardiac Services

Services attributing to this recognition:

Experienced cardiologists:

John Stathis MD, Linda Backup MD, Murry Drescher MD, who is recognized by *US News & World Report* as one of America's Top Doctors.

Two catheterization labs with healthcare professionals who have worked together as a team for over 10 years.

A premier 3-D non-invasive cardio echo technology to perform cardiac studies.

Find a Cardiologist

303.485.3553 or luhcares.org

We are Changing The Caring Experience every day.

*Region is Boulder, CO as defined by the federal government's Office of Management and Budget

John P Stathis MD



Health care permeates local, national discussion

Any topic that finds its way from the dinner table to the water cooler is likely to work its way onto the national agenda. When that topic becomes the butt of jokes on late-night television, adding to razor-thin votes in Congress and repeated references in presidential debates, we truly have a topic that has permeated all aspects of American society.

Health-care reform, of course, stands atop the domestic American agenda. Late-night talk-show host Jay Leno once joked, "I have been thinking about the health-care problem and how to pay for health care. If you took all the money the Republicans have spent trying to stop health care and all the money Democrats have spent trying to get health care, we could afford health care."

That's not too far off from the truth.

Health care affects everyone. Those who can't afford health insurance tend to neglect their own health or their families' health, one day finding their way to hospital emergency rooms. That costs everyone, as hospitals will somehow pass on those costs to taxpayers or those people who do have health insurance (in

the form of higher rates).

Employers are affected by the health-care discussion, with rapidly escalating costs to provide insurance for their employees. The

PUBLISHER'S NOTEBOOK



Christopher Wood

health-care industry itself is undergoing wrenching change. In the Boulder Valley, and elsewhere around the country, hospitals are expanding, adding services and vying to survive in a new world.

Hospitals are forging alliances with one another or battling it out. They're acquiring small practices or specialty

clinics, offering the administrative support and security of a large system to physicians no longer able to afford independence.

These times of change nationally will be felt locally for years to come. That's why a publication such as Boulder Valley MD is

so important. This directory, produced by the Boulder County Business Report, seeks to identify every medical facility — and physician — within the Boulder Valley, including all of Boulder and Broomfield counties.

Clinics have sold. Facilities have closed. New entrants have come into the market. A reference tool for consumers and health-care practitioners becomes an essential tool for tracking those changes and answering an important question: Where do I go for health-care services?

I'd like to thank chief researcher Mariah Gant for her hard work researching this publication, and to the entire staff of the Business Report for helping pull this magazine together.

As the 2012 election nears its end, no matter who emerges as victor, health-care reform will continue atop the national agenda through 2013 and beyond. And the Boulder County Business Report, along with Boulder Valley MD, will be there to write about it.

Christopher Wood can be reached at 303-440-4950 or via email at cwood@bcbr.com.

We are your community mental health center.

Mental Health Partners
Healthy Minds, Healthy Communities

Mental Health Partners encompasses 30 programs serving infants, children, adolescents, adults, seniors and their families in Boulder and Broomfield counties.



We are dedicated to being a center of excellence and provider of choice for mental health and wellness services in our communities.

www.mhpcolorado.org • 303-443-4500

HARMONY
Recovery in the Rockies®
Harmony Foundation, Inc.
Estes Park, CO

Providing a Foundation for Sustained Recovery from the Diseases of Alcohol and Drug Addiction

A Peaceful, Confidential and High Quality Treatment Experience

WE CAN HELP

www.harmonyfoundationinc.com

Residential 30 day gender separate program
Medically assisted detox for all substances of abuse
Treatment for the whole bio-psycho-social disease of addiction

Affordable - Insurance welcome
866-686-7867 info@harmonyfoundationinc.com



BOULDER MEDICAL CENTER (BMC)

founded in 1949 is a Physician owned multi-specialty group serving Boulder and the surrounding Denver Metropolitan area.

BMC's 65 physicians and 18 Nurse Practitioners/Physician Assistants and 300 support staff provide exceptional, comprehensive primary and specialty health care at three locations.

BMC AVISTA

80 Health Park Dr. Suite 100
Louisville 303-673-0448
Family Practice 303-666-2710
General Surgery 303-666-2632
Ob/Gyn 303-665-1045
Pediatrics 303-666-2720

BMC FOOTHILLS

4745 Arapahoe Ave. Suite 200
Boulder 303-938-4700
General Surgery 303-938-4710
Ob/Gyn 303-938-4710
Pediatrics 303-938-4750

BMC BROADWAY

Multi-specialty clinic
and ancillary services
2750 Broadway
Boulder 303-440-3000
Urgent Care 303-440-3200

**WE WELCOME NEW PATIENTS
AND CONTRACT WITH
MOST MAJOR
INSURANCES.**

www.bouldermedicalcenter.com

WANT A TUCK, CHUCK?



Desire for youthful look, competitive edge lures more men to plastic surgery

MICHAEL MYERS

Dr. Eve Bluestein preps a client for a brow-lift by drawing guide lines on his face at Boulder Surgical Arts in Louisville. Nationally, men made up 9 percent of all plastic-surgery patients in 2011, compared with 5 percent 10 years ago.

BY BETH POTTER

bpotter@bcbr.com

BOULDER — The number of men wanting to look younger is on the rise. As they age, they want to look as good as they can.

Some local plastic surgeons have seen as much as a 20 percent increase in male patients annually in the last 10 years.

Nationally, men made up 9 percent of all plastic-surgery patients in 2011, compared with 5 percent 10 years ago, according to the American Society for Aesthetic Plastic Surgery, a national trade group.

“Men are living longer and healthier, so there’s that attitude of, ‘why not invest in my appearance?’ ” said Peter Schmid, a plastic

See Tuck, page 7

TUCK CONTINUED FROM PAGE 6

surgeon and owner of the Institute of Aesthetic Plastic and Reconstructive Surgery in Longmont. "In many cases, there's encouragement from a girlfriend or spouse, and men are open to looking younger."

Schmid said about 25 percent of his plastic-surgery practice is men.

From wrinkle-erasing Botulinum toxin, or Botox, (a non-surgical procedure) and liposuction, to eyelid lifts and jaw sculpting, male patients specifically want less "down time" when they have a cosmetic procedure done, Schmid said.



BURROWS

Many procedures take less time these days and leave less bruising and swelling, especially Botox and filler injections, said Claude Burrow, a Boulder plastic surgeon. Eyelid-lift surgery also is common at Burrow's practice, he said.

"You want friends to say, 'Were you on vacation? You look terrific,'" Burrow said. "Less is more for men. ... That's what gray hair and experience give you."

Machines used in cosmetic surgery have become "kinder and gentler" and patients are back to work in two to three days after surgical procedures, said Winfield Hartley, who practices at Boulder Plastic Surgery

LLC. Office-based procedures last 45 minutes there, and patients get back to normal life "pretty immediately," Hartley said.

"You can have surgery on a Thursday and be back to work on Monday," he said. "It's not a big, 'ask'."

Schmid is marketing specifically to the growing male market, pointing out that men also are getting a variety of "medi-spa" non-

BEFORE

See Tuck, page 17



AFTER



COURTESY CLAUDE BURROW

Loose or sagging skin that creates folds or disturbs the natural contour of the upper eyelid, sometimes impairing vision, can be treated by eyelid-lift surgery, called a blepharoplasty procedure. Above, a patient of Dr. Peter Schmid before the procedure, and below, after the procedure.

BEFORE

AFTER



COURTESY SUSAN MELCHING INC.

Physician Mark Tanenbaum is a believer in skin-care procedures, and has one done about once every three months. Before and after pictures show a liver spot and its removal. Liver spots are flat, brown-black spots that usually appear on the skin in sun-exposed areas of the body.

Looking younger just what this doctor ordered

BY BETH POTTER

bpotter@bcbr.com

BOULDER – Skin-care client Marc Tanenbaum gets some sort of procedure done at Susan Melching Inc. about once every three months.

Tanenbaum, 69, a physician at the Stuart Street Preventive Health Care Center in Longmont, attributes his youthful appearance to going to aesthetician Susan Melching for the past 25 to 30 years.

"I've kept myself up, physically. I like looking good and looking young," Tanenbaum said. "Part of it is, as a physician, if someone looks really old, patients think he's going to die or retire."

Tanenbaum is one of a growing number of male patients going for skin-care treatments and cosmetic-surgery procedures these days. He compares the acceptance of men having skin-care treatments done these days to the movement of men to hairstylists from barbers a few decades ago.

Collagen in a person's skin starts sagging in both men and women as they get older, Tanenbaum said. Botulinum toxin — or Botox, as it's commonly called — help make patients' faces look more youthful.

In his own practice, Tanenbaum focuses on preventive medicine and on testing patients for conditions such as heart disease, hypertension and diabetes.

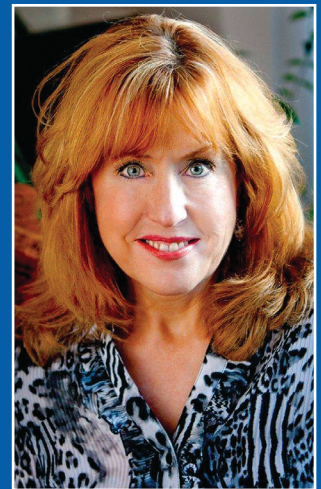

MELCHING



SOUVICNIER FINALLY DECIDED TO TRY TO CUT ANY FOOD OUT OF HER DIET THAT CONTAINED SUGAR — even fruit and its natural sugar. Her body responded with withdrawal symptoms similar to ones an alcoholic would experience. She lost eight pounds in three days.

Nutrition advocates combat disease through prevention

BY BETH POTTER

bpotter@bcbr.com

BOULDER — With doctors nationally estimating that 75 percent of all diseases are related to diet and exercise, it's no surprise that they recommend healthy lifestyles — lots of fruits and vegetables and moderate exercise.

Locally, several doctors and nutritionists are focused specifically on wellness through nutrition.

Boulderite Shira Souvignier went to her doctor, Jill Carnahan, for help in figuring out a way to deal with acid reflux, or gastroesophageal reflux disease, in which a patient commonly gets heartburn and other symptoms.

Souvignier said that because her father for years had been taking Prilosec, a drug to combat acid reflux, she was worried that she might be susceptible to the disease as well as she got older.

Carnahan did a blood test work-up for Souvignier that did not indicate anything about acid reflux. What the blood tests found is that Souvignier had a high level of candida in her body, which — among other effects — causes yeast infections in women.

Candida feeds off of sugar, so Carnahan recommended that Souvignier cut sugar from her diet — a prospect at which the 5-foot-8, 120-pound patient balked. Souvignier said she already was following a restrictive no-meat diet related to dealing with a variety of other wellness issues, including getting rid of the asthma symptoms of her childhood.

Souvignier finally decided to try to cut any food out of her diet that contained sugar — even fruit and its natural sugar. Her body responded with withdrawal symptoms similar to ones an alcoholic would experience, Souvignier said. She lost eight pounds in three days.

“Pretty much all I could eat was vegetables. It was very difficult,” Souvignier said. “I felt sick and had flu-like symptoms. The cravings were overwhelming.”

About five months into the diet, Souvignier has added small bits of fruit back into what she eats as well as a few foods made of grain and some dairy. She said she became vegan (no meat or dairy) 38 years ago and saw her asthma symptoms disappear overnight, but trusted Carnahan enough to return some dairy into her diet and has suffered no ill effects.

See Health, page 10

Eat right for health

JONATHAN CASTNER

Dr. Jill Carnahan, a physician at Flatiron Functional Medicine in Boulder, estimates that probably 40 percent to 50 percent of all people in the United States suffering from some sort of disease could benefit from a more healthy diet. Carnahan refers to the “Mediterranean diet” — one that is virtually meat and vegetables and a little bit of dairy — as one that will help most people.

Carnahan says she focuses on “functional medicine,” or how to find the underlying chemical imbalances in the body, rather than just treating illness. She practices at Flatiron Functional Medicine with Dr. Robert Roundtree.

“I’m trained conventionally as an M.D., but I have a passion for nutrition and wellness,” Carnahan said. “How do we treat disease, but prevent it from happening? I’m your personal detective in health.”

Many patients may complain that they’re feeling chronically tired or not feeling well, Carnahan said. In response, she tells them that people in their 20s and 30s often can get away with not eating properly, but later in life bad habits start to catch up.

“Our Standard American Diet is SAD for short. We’re so far from where we should be eating, healthwise,” Carnahan said. “You might say you only eat fast food twice a week, but you probably should never touch it.”

Carnahan also tests many patients for deficiencies in minerals such as magnesium and zinc. She weighs treatment options, saying that she thinks carefully about what she prescribes in terms of natural supplements and vitamins just as she would a traditional medication.

For example, Carnahan said she may prescribe a particular herb for stress and anxiety, sleepiness and general fatigue. Aptogenic



COURTESY FORBES NUTRITIONAL CONSULTING
Nutritionists such as Megan Forbes, owner of Forbes Nutritional Consulting in Boulder, tout the value of foods containing nitric oxide for athletes or anyone looking to be fit. Foods such as beet juice have higher levels of nitric oxide, she said

herbs — those that have unique properties, such as Ashwagandha, ginseng and Holy Basil, among others — can be used to treat conditions such as anxiety, she said.

“It’s maintaining your own physiology rather than suppressing a symptom,” Carnahan said. “I use all of the tools. Instead of just drugs and surgery, I can use nutrition and supplements and lifestyle changes for treating the patient.”

Carnahan estimates that probably 40 percent to 50 percent of all people in the United States suffering from some sort of disease could benefit from a more healthy

diet. Carnahan refers to the “Mediterranean diet” — one that is virtually meat and vegetables and a little bit of dairy — as one that will help most people.

“If it’s in a box or a package or has a label, get rid of it,” Carnahan said. “It’s going back to things your grandmother would recognize as food.”

More tricky can be conditions such as high blood pressure or heart disease, Carnahan said, which show inflammation of the heart, low-grade infection and stress from poor diet and lack of exercise.

Many patients already have done exercise before they come to her, Carnahan said, adding that better diet and exercise together often can help.

“People seeking me out are ready for a change,” she said. “I see a complex crowd. Diet is huge, it’s the foundation, but if they need more, I can give that to them.”

Carnahan was a vegetarian for 15 years but felt that it was hard to get adequate protein in her diet. She now tells patients that it’s fine to eat beef, fish, chicken and wild game. Lots of vegetables are good, she says, as are “good oils,” nuts, seeds and fruit for dessert. She advocates eliminating refined carbohydrates, sugars and all processed foods.

Dr. Roy Steinbock, a holistic pediatrician at Mindful Pediatrics PC in Boulder, works much the same way as Carnahan, but with children. Steinbock believes that everyone lives under chronic stress, which is one reason why some children get allergies or chronic illnesses.

While each child is different, often children with asthma or eczema can benefit greatly from changes to what they eat, Steinbock said.

“With kids, you’re not getting enough of a good thing or too much of a bad thing,” Steinbock said. “I’m looking for a cause and treating deficiencies — all of those things at one time.”

Medications also have a place in Steinbock’s practice, but only after careful consideration, he said.

“Many kids are on medications that are

See Health, page 12

Dr. Roy Steinbock, a holistic pediatrician at Mindful Pediatrics PC in Boulder, performs a checkup on 3-year-old Rocco Casson-West. Steinbock believes that everyone lives under chronic stress, which is one reason why some children get allergies or chronic illnesses. Often, children with asthma or eczema can benefit greatly from changes to what they eat, he said.



JONATHAN CASTNER

Dr. Fabio Pivetta, DO
Erin Dobbs, BSN
Longmont United Hospital



Investing in the health of our community.

Guaranty Bank and Trust helps Longmont United Hospital manage their day-to-day banking and expand their facilities to further support their overall mission. A Colorado bank for over 50 years, Guaranty Bank offers practical advice, personalized solutions and local decision making. We're here to help you reach your financial goals.

GuarantyBankCO.com
303.293.5500 | 970.454.4220



**GUARANTY BANK
AND TRUST COMPANYSM**
Member FDIC

used sometimes inappropriately and sometimes overly aggressively, (but) medications certainly have a place,” Steinbock said.

Marc Tanenbaum at Stuart Street Preventative Health Care Center in Longmont says he uses a specialized blood test to predict if a patient will get diabetes and other diseases five to 10 years before they happen.

Tanenbaum preaches the same diet-and-exercise mantra to his patients to stay healthy as do Steinbock and Carnahan.

Nutritionists such as Megan Forbes, owner of Forbes Nutritional Consulting in Boulder, tout the value of foods containing nitric oxide for athletes or anyone looking to be fit. Foods such as beet juice have higher levels of nitric oxide, she said

 I really started taking more a whole-foods approach and that was huge. I spend a lot more time to prepare my own food, and I feel so much better for it. I really started taking more a whole-foods approach and that was huge. I spend a lot more time to prepare my own food, and I feel so much better for it. 

ELIZABETH CAREY
competitive college runner

Forbes often recommends various supplements to her clients to help them enhance their athletic performances. She also recommends healthy eating, just like her counterparts.

Former competitive college runner Elizabeth Carey has been taking Forbes' advice and said she is feeling much better.

Carey said she generally is eating more vegetables and fruit as well as beans, seeds and nuts, following advice from Forbes. Instead of having a Zone nutrition bar as a

snack, for example, she might have hummus and vegetables. A cereal bar for breakfast is replaced by fruit with nut butter that she grinds herself.

“I really started taking more a whole-foods approach and that was huge,” Carey said. “I spend a lot more time to prepare my own food, and I feel so much better for it.”

With more than a third of Americans classified as obese, everyone from first lady Michelle Obama to television news anchor Katie Couric is advocating exercise to maintain a healthy weight.

That's great, said Dr. Eudene Harry, author of “Live Younger in 8 Simple Steps,” but the benefits of exercise go far beyond fitting into those skinny jeans. For one thing, she said, it will give you younger looking, more blemish-free skin.

“The increase in circulation and perspiration that occurs with exercise delivers more nutrients to your skin while allowing impurities and waste to be removed,” said Harry. “The result? A healthier complexion.”

Harry, medical director for the Oasis Wellness and Rejuvenation Center in Orlando, Florida, adds four more hidden benefits of a good workout:

- **Natural “feel-good” chemicals:** Exercise releases endorphins, the brain chemicals that boost your mood and make you feel happy, relieve stress and enhance your self-esteem and self-confidence. Exercise also has been

Five benefits of exercise

shown to increase neurotransmitters, such as serotonin and dopamine, which gives us a natural high and allows us to sleep better.

- **Constipation prevention:** Exercise increases the contractions of the wall of the intestine, helping to move things along through the intestinal tract more easily, and decreasing the time it takes to pass through the large intestine. Wait an hour or two after eating before exerting yourself; exercising too soon after a meal can divert blood flow away from the gut and toward the muscles, weakening peristaltic contractions and slowing down the digestion process.

- **Preventing brittle bones:** Walking, jogging, dancing, weight training and yoga are all weight-bearing exercises that help strengthen bones. Swimming and bicycling are considered nonweight-bearing exercises. During

weight-bearing exercises, bones adapt to the impact of the weight and the pull of muscles by building more bone cells, increasing strength and density and decreasing the risk of fractures, osteopenia and osteoporosis.

- **Enhanced immunity:** Physical exertion increases the rate at which antibodies flow through the blood stream, resulting in better immunity against sickness. The increased temperature generated during moderate exercise makes it difficult for certain infectious organisms to survive.

Don't overdo your exercise, Harry said, or you won't see all of these benefits.

“Check with a physician who can advise you on the right activities and intensity level for your individual needs,” she said. “For all the benefits of exercise, there are down sides if you go at it too vigorously for your physical condition. For instance, you can actually increase stress hormones, which can make you more vulnerable to illness, rather than building your immunity.”

Living with diabetes

Changing habits key to avoiding blood-sugar spikes

BY BETH POTTER

bpotter@bcbr.com

BOULDER — Mary Patzer, 67, started to lose a lot of weight in June, and she wasn't feeling well.

Patzer's husband, Helmut, 67, was at Boulder Community Hospital dealing with cancer, and she thought maybe she was taking off the pounds by walking back and forth so much to visit him.

But Patzer said she was having trouble with her vision, too, and she was thirsty all the time. When Patzer visited her doctor, Jill Horner, to find out what was wrong, a blood test showed she had Type II diabetes, also known as adult-onset diabetes. Horner practices at the Gunbarrel Medical Center clinic, which is affiliated with Boulder Community Hospital.

Since Patzer hates the needles a patient uses to inject the insulin he or she needs to combat the chronic disease, she agreed to try whatever other treatment Horner might suggest. Horner prescribed Metformin — two pills per day.

Horner also sent her patient to Grace Mysak, a nurse and a diabetes educator who works with the physician clinics affiliated with Boulder Community Hospital. Mysak taught Patzer how to “count carbohydrates” — basically helping her identify how much bread, pasta, potatoes and sweets make her blood sugar spike to dangerously high levels. Mysak teaches nutrition classes that include the information for any patient referred to her by a clinic owned by Boulder Community Hospital.

As a result of Mysak's teaching, Horner said she went “cold turkey” in changing her diet from one filled with cookies and desserts to one that includes salmon three nights per week and lots of vegetables. She has lost 42 pounds in about five months. She said her



MICHAEL MYERS

Grace Mysak is a nurse and a diabetes educator who works with the physician clinics affiliated with Boulder Community Hospital. To avoid getting diabetes, people should exercise and be at a normal weight, she said.

husband got out of the hospital after an eight-week stay, although he has to go back for surgery in November.

“I'm not going to say I haven't cheated. It's tough,” Patzer said. “But when I found out I had diabetes — I hate needles with a passion — I got so scared that I vowed I would do everything I could to avoid taking insulin. I really follow that diet that Grace (Mysak) gave me.”

At subsequent checkups, Patzer said she found out that she may be able to be more lenient with her diet by June if she is able to lose a little more weight between now and then. In the meantime, she is focusing on being healthy. Type II diabetes is a chronic disease that must be watched throughout a person's life once he or she is diagnosed with it, doctors say.

“The doctor told me she honestly believes if I'm watching what

See Living, page 17

Teamed up for treatment

Battle against
depression unites
behavioral,
primary-care doctors

BY BETH POTTER

bpotter@bcbr.com

BOULDER — When John Shokett moved to Boulder County five years ago, he was struggling with depression and desperate to see a therapist.

Shokett, now 68, was referred to People's Clinic in Boulder, one of five clinics of Clinica Family Health Services, a local nonprofit health-care group.

When Shokett got to People's, he explained his problem and was seen immediately by Michael Dow, a psychologist at the clinic. Dow dropped what he was doing and invited Shokett into an exam room for a quick chat, Shokett said.

Shokett said he had just gone

See Treatment, page 15

John Shokett was able to get immediate and effective help with depression issues at People's Clinic in Boulder, where an "integrative health" philosophy means behavioral-health specialists are part of a team of providers that includes doctors, nurses, physician assistants and others.

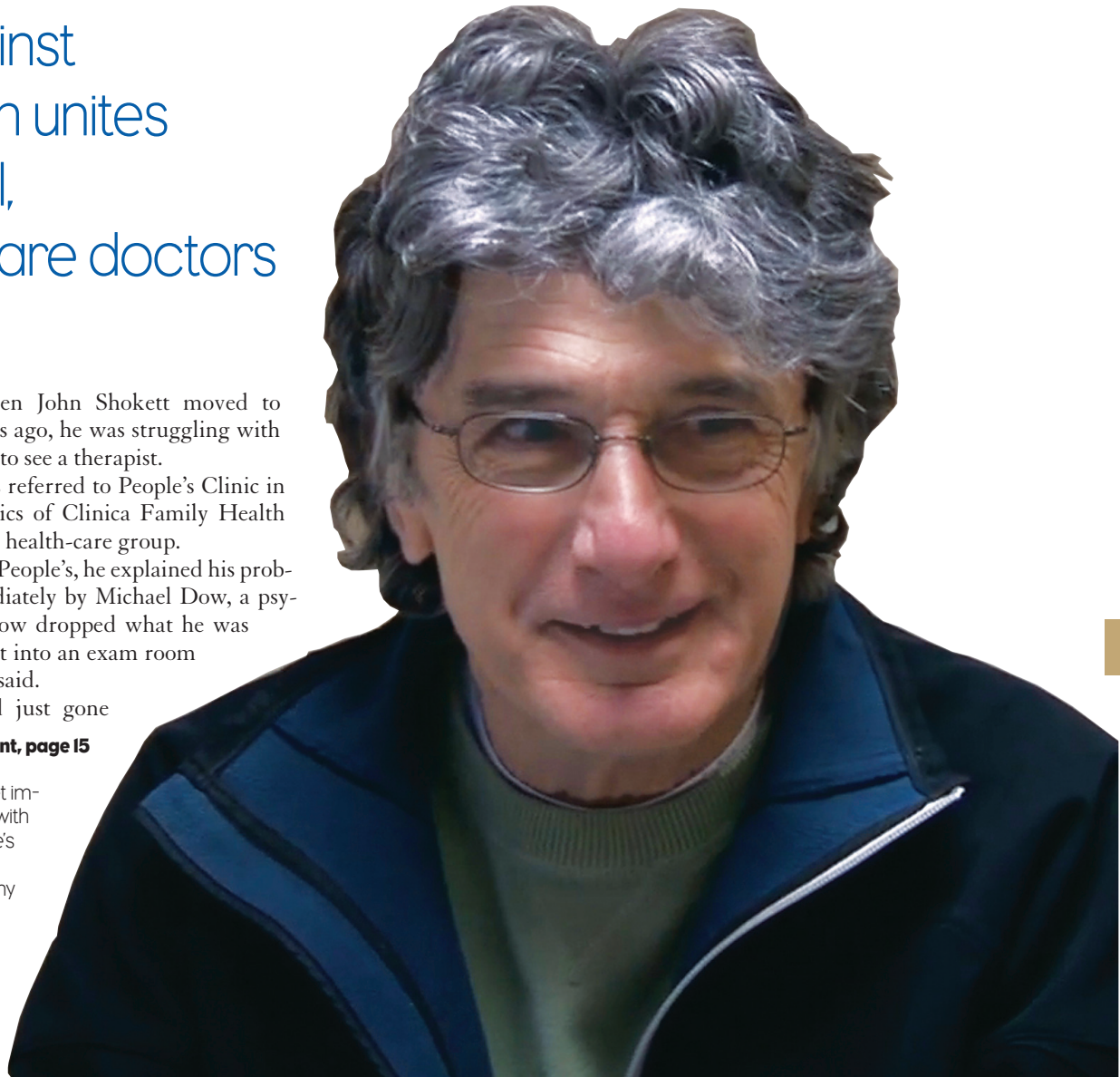

It was like I was his (Dow's) only patient in the world, which really helped me. I was incredibly depressed.

JOHN SHOKETT
depression patient

COURTESY CLINICA FAMILY HEALTH SERVICES



JONATHAN CASTNER

Psychologist Michael Dow, left, works with pediatrician Dr. Pete Dawson, right, to help Lorene Ibarra and her son Alan Martinez, 9. The professionals from differing health-care disciplines joined to try to diagnose Alan's issues with concentration and to determine whether he has an attention disorder.

TREATMENT CONTINUED FROM PAGE 14

through a divorce and had been living on his brother's couch in Las Vegas before moving to Boulder. He likens the depression he felt at that time to a wound that felt physically painful. Since then, Shokett said, he has had a therapy visit once every two weeks and now feels much better.

"It was like I was his (Dow's) only patient in the world, which really helped me," Shokett said. "I was incredibly depressed."

Dow said he was able to meet with Shokett right away, because Clinica focuses on integrative health — meaning that behavioral-health specialists are part of a team of health providers that includes doctors, nurses, physician assistants and others.

No statistics are available on how many behavioral-health providers have joined primary-care doctors across the nation, but the number is on the rise, Dow said. Clinica made the administrative change about six years ago.

With an estimated 30 percent of all patient visits to doctors related in some way to issues of depression, anxiety or stress, Dow said, it makes sense to have behavioral-health providers be part of the equation.

Primary-care doctors treat 80 percent to 90 percent of pa-

See Treatment, page 16

Symptoms may hide other conditions

SUPERIOR — If you feel depressed, the symptoms of depression may be masking another illness, doctors say.

For example, if you feel tired all of the time, you may have anemia, meaning your body is low on iron, said Cary Crasmick, a doctor at Northwest Family Medicine in Superior, a clinic owned by Boulder Community Hospital.

Another condition that causes fatigue is hypothyroidism, which can be corrected by taking a thyroid supplement, Crasmick said.

Depression can be an indicator of Parkinson's disease, come about as part of the hormonal changes related to pregnancy and be experienced by heart attack patients, Crasmick said.

Medicines such as beta-blockers — used to treat heart disease — can have depression as a side effect, Crasmick said. Tranquilizers and pain medications also can give patients problems, he said.

— Beth Potter

Clinica's integrative-medicine approach to mental health comes from Pete Leibig, president and chief executive of the organization. When it comes to health, the mind and body are connected and can't be treated separately, Leibig has said. So if a patient comes in complaining of aches and pains, Leibig and others in the health-care field believe it's often depression-related.

tients complaining of depression in the United States, other studies show, Dow said, adding that patients don't usually go to mental-health specialists when they're referred by doctors.

Sleep problems, lower back pain and "chronic" pain can be signals of depression, said Susan Wortman, development director for Clinica Family Services, which also includes clinics in Federal Heights, Thornton and north Denver.

About 30 percent of people who complain from dizziness have an anxiety disorder, Dow said, adding that irritable bowel syndrome can be a signal of depression as well.

Patients who complain of one of the possible symptoms are given a questionnaire to fill out, Wortman said. From there, the patients are referred to behavioral-health specialists affiliated with their doctors, she said.

As a result, more than one-third of all patients to Clinica's Boulder and Lafayette clinics also received some sort of mental health treatment in 2011, according to statistics compiled by Anthony Porcaro at Clinica.

Treatments were for alcohol and other substance-related disorders, mood disorders other than depression, attention deficit and other disruptive behavior disorders, other mental health disorders and anxiety disorders, including post-traumatic stress syndrome, Porcaro said.

Clinica's integrative-medicine approach to mental health comes from Pete

Leibig, president and chief executive of the organization. When it comes to health, the mind and body are connected and can't be treated separately, Leibig has said. So if a patient comes in complaining of aches and pains, Leibig and others in the health-care field believe it's often depression-related.

In fact, people suffering from depression-, anxiety- and stress-related illnesses are believed to be the largest number of patients in the health-care system, both locally and nationally.

An estimated 60,000 people in Boulder and Broomfield counties have some sort of mental-health issue, according to Mental Health Partners, the nonprofit center serving the two counties with locations in Boulder, Broomfield and Longmont.

At Clinica, Dow said the integrative-medicine approach expands to fit any health issue. For example, he said, a patient complaining of lower back pain might also get a stress-management plan and an exercise plan from a behavioral specialist.

A person with diabetes, hypertension or obesity also may get an exercise plan, he said. So depression screening is a huge part of his work, but five or six other health behaviors also keep him busy, Dow said.

"One piece of it is medication, but a big part of it is changing behavior," Dow said. "We talk about what is the obstacle to you doing an exercise plan or changing your diet and give you strategies for addressing that."

Depression facts

What it is: Severe despondency and dejection, accompanied by feelings of hopelessness and inadequacy.

Symptoms: A significant change from the individual's normal level of functioning, causing significant distress or impairment in the person's life and his or her ability to function. Depression symptoms can happen suddenly or more gradually, with severity of symptoms ranging from mild to severe.

A major depressive episode: Defined as having five or more of the following symptoms for the same two-week period. At least one of the five required symptoms must be either depressed mood or loss of interest.

- Depressed mood most of the day, nearly every day;
- Diminished interest or pleasure in all or almost all activities most of the day, nearly every day;
- Significant change in appetite (increase or decrease) or weight (loss or gain);
- Insomnia nearly every day;
- Observable agitation (feeling restless or fidgety) or retardation (feeling slowed down) nearly every day;
- Loss of energy or fatigue nearly every day;
- Feelings of worthlessness, or excessive or inappropriate guilt, nearly every day;
- Diminished ability to think or concentrate, or indecisiveness, nearly every day;
- Recurrent thoughts of death, recurrent suicidal ideation without a specific plan, or a suicide attempt or a specific plan for committing suicide.

Source: Stanford School of Medicine, Depression Research Clinic

TUCK CONTINUED FROM PAGE 7

surgical procedures done, too, including facials, microdermabrasion on their facial skin and complexion-related chemical peels, among other things. Schmid's website includes a sculpted, tanned male torso.

"What we see on television and the Internet on male attractiveness makes it more acceptable," Schmid said. "For a square appearance to the jaw or a chiseled appearance, there's a strong influence from the media."

Liposuction — rebranded as "liposculpture" — is increasingly popular, Schmid said. That includes the sculpted "six-pack" appearance to the abdomen of a man who is of normal weight or slightly overweight. Popular male fitness magazines and health magazines often show weight-lifter bodies on their covers, giving more men a wish for a strong and powerful physique, Schmid said. "This really enriches their self-confidence."

As the baby boomer population continues to age, Burrow says he is seeing more male patients as well.

Eyelid procedures also reduce bags under

a person's eyes, Burrow said, brightening a man's look and making him seem less tired.

"If they're still in the workforce, they're competing with the 40-year-olds," Burrow said. "They want to look younger and better, and they don't feel their age."

Male patients seem to want to consume cosmetic services differently than women do, local doctors say.

For instance, while potential female patients often bring a friend, relative or spouse along for support, Burrow said, men do more research online and come in by themselves — ready to sign on the dotted line.

"The men really know what they want done," he said. "They've made up their minds when they come in."

It also seems to be more acceptable these days for men — especially younger men — to address things they don't like about their appearance than it was 10 years ago, said Eve Bluestein, a doctor and owner at Boulder Surgical Arts in Louisville, owned by Bridg-

ing Your Health Inc. The number of male patients pursuing cosmetic jawline surgery has risen in recent years, for example, she said.

And both male and female patients are less likely to try to hide cosmetic surgery procedures they have done as it has gotten more accepted in society, she said.

"There's less societal inhibition or negative influence toward cosmetic surgery," Bluestein said. "(Patients) feel secure in themselves."

Nonsurgical skin care is offered by the Susan Melching Inc. skin-care practice in Boulder, which offers preventive and corrective care to young professional men mainly in their 30s and 40s, according to owner Susan Melching. She said she has male clients into their 80s as well.

Popular nonsurgical procedures include chemical peels, microdermabrasion and laser hair removal, Melching said.

"Guys who are in their 30s and 40s are just trying to look the best they can," Melching said. "Older guys are trying to stay competitive."



LIVING CONTINUED FROM PAGE 13

I'm eating, within a year, I will not have to be on medication," Patzer said. "They will always call me a diabetic, but there's a strong possibility that I won't have to take the pills."

As a measure of how far Patzer has come in just a few months in managing the disease, she used to have to check her blood sugar level in the morning before she ate anything and two hours after every meal. Now she is down to checking her level just once a day. Her diet can include seven eggs per week. She also can have a snack — an ice cream bar or any other snack that has five carbohydrates or fewer — once per day.

"I've learned to live without a cookie, so that might have been my favorite food that I gave up," Patzer said. "I feel like someday I'll be able to have a piece of cake or a cookie, but I'm not going to dwell on it."

For a recent dinner, the Patzers made lasagna, and Mary Patzer ate a two-inch piece. The couple eats salads, as well as the salmon and other fish, which Patzer didn't really pay attention to in her previous life. If she makes mashed potatoes and gravy

 We changed our whole eating pattern. I'm feeling better. I don't feel like I'm deprived. I want to tell people it's not the end of the world. I thought it was, but it's not. 

MARY PATZER
diabetes patient

for her husband, she'll double up on eating other veggies instead of the potatoes that night. The meat portions in the diet are "the size of a deck of cards," she said.

"We changed our whole eating pattern. I'm feeling better. I don't feel like I'm deprived," Patzer said. "I want to tell people it's not the end of the world. I thought it was, but it's not."

Type II diabetes is hereditary, but not everybody with the disease in their families will get it, Mysak said. To avoid getting

diabetes, people should exercise and be at a normal weight, she said. In classes, Mysak teaches students how to read the label on a food jar and how to manage blood sugar levels without medication by counting carbohydrates (as measured on the labels).

Patients who see blood-sugar spikes can do some basic detective work to figure out what's happening, Mysak said. She recommends that patients go for a walk or drink some extra water if they see a blood-sugar spike.

CLOSSARY OF MEDICAL ACRONYMS

A

A.B.P.S. — American Board of Podiatric Surgery Certification
 A.C.N.P. — Acute Care Nurse Practitioner
 A.C.S.W. — Academy of Certified Social Workers
 A.P. — Acupuncture Physician
 A.T.C. — Certified Athletic Trainer
 A.T.R. — Registered Art Therapist
 Au.D. — Doctor of Audiology

B

B.S. — Bachelor of Science Degree
 B.S.N. — Bachelor of Science, Nursing
 B.S.W. — Bachelor of Social Work

C

C.Ac. — Certified Acupuncturist
 C.A.C. — Certified Addiction Counselor
 C.C.C.-S.L.P. — Certificate of Clinical Competence in Speech-Language Pathology
 C.E.A.S. — Certified Ergonomic Assessment Specialist
 C.I.M.I. — Certified Infant Massage Instructor
 C.M.T. — Certified Massage Therapist
 C.N.M. — Certified Nurse Midwife
 C.N.M.T. — Certified Neuromuscular Therapist
 C.N.S. — Clinical Nurse Specialist
 C.P.I. — Certified Pilates Instructor
 C.S.W. — Clinical Social Worker
 C.S.C.S. — Certified Strength and Conditioning Specialist

D

D.Ac. — Diplomate in Acupuncture; Doctor of Acupuncture
 D.A.B.M.A. — Diplomate of the American Board of Medical Acupuncture
 D.C. — Doctor of Chiropractic
 D.C.S.W. — Diplomate in Clinical Social Work
 D.D.S. — Doctor of Dentistry
 Dipl.Ac. — Board certified diplomate in acupuncture of the National Commission for the Certification of Acupuncture and Oriental Medicine
 D.M.D. — Doctor of Medical Dentistry
 D.O. — Doctor of Osteopathy
 D.O.M. — Doctor of Oriental Medicine

D.P.M. — Doctor of Podiatric Medicine
 D.P.T. — Doctor of Physical Therapy
 D.Sc. — Doctor of Science

E

E.M.S. — Emergency Medical Services
 E.M.T. — Emergency Medical Technician
 E.P.C. — Certified Exercise Physiologist

F

F.A.A.P. — Fellow of the American Academy of Pediatrics
 F.A.C.C. — Fellow of the American College of Cardiology
 F.A.C.F.A.S. — Fellow of the American College of Foot and Ankle Surgeons
 F.A.C.G. — Fellow of the American College of Gastroenterology
 F.A.C.P. — Fellow of the American College of Physicians
 F.A.C.S. — Fellow of the American College of Surgeons
 F.A.D.A. — Fellow of the American Dietetic Association
 F.A.G.D. — Fellow of the Academy of General Dentistry
 F.A.Ph.A. — Fellow of the American Pharmaceutical Association
 F.A.S.H.P. — Fellow of the American Society of Health-System Pharmacists
 F.I.A.C.A. — Fellow of the International Academy of Clinical Acupuncture
 F.I.A.M.A. — Fellow of the International Academy of Medical Acupuncture
 F.N.P. — Family Nurse Practitioner
 F.N.P.-C. — Family Nurse Practitioner, Certified

H

H.M.D. — Homeopathic Medical Doctor

L

L.Ac. — Licensed Acupuncturist
 L.C.S.W. — Licensed Clinical Social Worker
 L.M.F.T. — Licensed Marriage and Family Therapist
 L.M.T. — Licensed Massage Therapist
 L.P.C. — Licensed Professional Counselor
 L.P.N. — Licensed Practical Nurse
 L.S.Hom. — Licensed Member of the Society of Homeopaths (UK)
 L.S.W. — Licensed Social Worker
 L.V.N. — Licensed Vocational Nurse

M

M.D. — Medical Doctor
 M.Ed. — Master of Education
 M.H. — Master Herbalist
 M.H.Sc. — Master of Health Science
 M.Ir. — Master of Iridology
 M.S.Ed. — Master of Science in Education
 M.S.P.T. — Master of Science in Physical Therapy
 M.S.W. — Master of Social Work
 M.T.C.M. — Master Traditional Chinese Medicine

N

N.C.M.T. — Nationally Certified Massage Therapist
 N.C.T.M.B. — Nationally Certified for Therapeutic Massage and Bodywork
 N.D. — Naturopathic Doctor
 N.M.D. — Naturopathic Medical Doctor
 N.P. — Nurse Practitioner
 N.T. — Natural Therapist
 N.T.S. — Natural Therapeutic Specialist

O

O.D. — Doctor of Optometry; Optometrist
 O.M.D. — Oriental Medicine Doctor

P

P.A. — Physician Assistant
 Ph.D. — Doctor of Philosophy
 Psy.D. — Doctor of Psychology
 P.T. — Physical Therapist

R

R.D. — Registered Dietitian
 R.N. — Registered Nurse
 R.N.-C. — Registered Nurse, Certified
 R.N.C.S. — Registered Nurse Clinical Specialist

MEDICAL SERVICES AND FACILITIES

ACUPUNCTURE

ABUNDANT HEALTH CHIROPRACTIC & ACUPUNCTURE

195 S. Main St., Suite 1
Longmont, CO 80501
303-772-1700/303-684-8457
www.abundant-health-chiropractic.com
No. of employees 2012: 4
Services: Chiropractic, acupuncture and massage.
Person in charge: Steven Evans, D.C.
Year founded: 1998

ACHTERMANN CHIROPRACTIC AND MASSAGE

600 Main St.
Louisville, CO 80027-1828
303-673-9797
www.achtermann-us.com
No. of employees 2012: 3
Services: Offering spinal adjustments (hands-on and low-force Activator Methods), acupuncture, massage therapy, nutritional counseling and custom-made foot orthotics. Most insurance accepted.
Person in charge: Marty Achtermann, D.C.; Karen Achtermann, D.C.
Year founded: 1995

ACUPUNCTURE ASSOCIATION OF COLORADO

4380 Harlan St., Suite 203
Wheat Ridge, CO 80033
303-572-8744/303-422-1377
www.acucol.com
Person in charge: Jeffrey Wolfe, president
Year founded: 1986

ACUPUNCTURE BOULDER INC.

5757 Central Ave., Suite 212
Boulder, CO 80301
720-432-5373
www.acupunctureboulder.com
No. of employees 2012: 1
Services: Acupuncture, herbal medicine, fertility enhancement, pain relief.
Person in charge: Robin Schiesser, L.Ac.
Year founded: 2002

ACUPUNCTURE CENTER OF BOULDER

1136 Alpine Ave., Suite 210
Boulder, CO 80304
303-442-2250
www.globalqiproject.com
Services: Acupuncture, Qigong, Tao studies.
Person in charge: James MacRitchie, owner
Year founded: 1981

ACUPUNCTURE CLINIC OF BOULDER

2500 Arapahoe Ave., Suite 290
Boulder, CO 80302
303-665-5515/303-665-5832
www.acupunctureclinicofboulder.com
Services: Acupuncture, Chinese herbology and dry needling.
Person in charge: Erin Pass, L.Ac., Dipl. C.H.
Year founded: 2007

ACUPUNCTURE WORKS

1723 Canyon Blvd.
Boulder, CO 80302
303-443-0087
www.acupunctureworksboulder.com
No. of employees 2012: 2
Services: Acupuncture, body work, herbs.
Person in charge: Ted Hall, L.Ac.; Livia Hall, L.Ac.
Year founded: 2004

ACUSPORTSMED

4880 Riverbend Road, Suite 2D
Boulder, CO 80301
720-201-2449
www.acusportsmed.com
No. of employees 2012: 4
Services: Sports medicine, orthopedic issues, injury repair and recovery, performance-endurance optimization. Treatments with acupuncture, herbal tonics, sports-medical massage, cupping and topical liniments.
Year founded: 2002

ALWAYS BEST CARE OF BOULDER COUNTY

415 Coffman St.
Longmont, CO 80501
720-494-8407
www.alwaysbestcare.com
Services: Non-medical in-home care and senior community placement.
Year founded: 2012

ALPINE MEDICAL ACUPUNCTURE

7050 W. 120th Ave., Suite 121
Broomfield, CO 80020
303-438-2050/303-438-6644
www.acupuncture-md.com
Services: Back/neck pain, fatigue, headaches, immune problems, allergies, stress, insomnia, asthma, bronchitis, sinus, sports injuries, wellness, healthy aging.
Person in charge: Alice Brunecky, M.D., D.A.B.H.A.
Year founded: 1998

AMELIA MOLLY GREACEN, L.AC.

3625 Conifer Court
Boulder, CO 80304
303-546-0987/303-447-0969
www.womanmedicine.com
Services: Acupuncture, Chinese herbal medicine, dietary counseling.
Person in charge: Amelia Molly Greacen, L.Ac.
Year founded: 1982

ASPEN CHIROPRACTIC AND WELLNESS CENTER

2015 Ionosphere St., Unit 102
Longmont, CO 80504
303-678-8489/888-551-2163
www.drbrisson.meta-ehealth.com
No. of employees 2012: 3
Services: Chiropractic, acupuncture, nutritional consulting.
Person in charge: Douglas Paul Brisson, D.C.
Year founded: 1986

BOULDER ACUPUNCTURE CLINIC

2299 Pearl St., Suite 204
Boulder, CO 80302
303-447-3366
www.boulderacupunctureclinic.com
No. of employees 2012: 1
Services: Acupuncture, Chinese herbal medicine.
Person in charge: Patty Dautremont Johns, L.Ac.
Year founded: 2000

BOULDER BACK PAIN CLINIC

2760 29th St., Suite 2B
Boulder, CO 80301
303-499-4500/303-494-4982
www.boulderbackpainclinic.com
Services: Chiropractic manual therapy for neck pain, back pain, occupational and sports injuries. Acupuncture, physical therapy modalities and rehabilitative exercise programs.
Person in charge: Marc S. Cahn, D.C.
Year founded: 1984

BOULDER CLINIC OF ACUPUNCTURE & ORIENTAL MEDICINE

4880 Riverbend Road, Suite 2D
Boulder, CO 80301
720-201-2449
www.boulderclinicofacupuncture.com
No. of employees 2012: 7
Services: Orthopedic/sports injuries, pain and trauma, all internal medical issues, infertility, labor inducing, women's issues, stress and emotional imbalances. Heart disease.
Person in charge: David Fitch, owner
Year founded: 2006

BOULDER FAMILY ACUPUNCTURE

2955 Valmont Road, No. 100
Boulder, CO 80301
303-859-7556
Website: www.boulderfamilyacupuncture.com

BOULDER NATURAL MEDICINE CLINIC

2885 Aurora Ave., Suite 29
Boulder, CO 80303
303-447-1339/303-447-1316
www.bouldernatural.com
No. of employees 2012: 1
Services: Naturopathy, acupuncture, nutritional medicine, herbal therapy, complete lab testing, cleansing and detoxification.
Person in charge: Erik Flatland
Year founded: 1998

BOULDER NATUROPATHIC CLINIC

1295 Yellow Pine Ave.
Boulder, CO 80304
303-545-2021/303-545-2003
No. of employees 2012: 2
Services: Natural medicine, family care, naturopathic medicine, traditional Chinese medicine, acupuncture, Qigong.
Person in charge: Nancy Rao, N.D., L.Ac.
Year founded: 1987

CAROL CONIGLIARO, L.AC.

2500 30th St., Suite 200
Boulder, CO 80303
303-823-5776
No. of employees 2012: 1
Person in charge: Carol Conigliaro, L.Ac.
Year founded: 2000

CHANCE CHIROPRACTIC CENTER

103 E. Simpson St., Suite 100
Lafayette, CO 80026
303-604-6164/303-604-6164
www.chancechiropracticcenter.com
No. of employees 2012: 3
Services: Chiropractic and acupuncture.
Person in charge: Debra Stolper Chance
Year founded: 2000

CHI SHENG ACUPUNCTURE

4880 Riverbend Road
Boulder, CO 80301
303-939-9732
No. of employees 2012: 2
Year founded: 1989

COURAGE MOUNTAIN CLASSICAL 5 ELEMENT ACUPUNCTURE

1800 30th St., Suite 307
Boulder, CO 80301
303-442-7019
www.couragemountain.com
Services: Five-Element acupuncture, Zero Balancing structural acupressure and WomenSpirit QiGong. Free consultation.
Person in charge: Johanna Alper, L.Ac.
Year founded: 1981

CRAIC BEREZNOFF

1304 N. Vivian St.
Longmont, CO 80501
303-776-3202/303-772-3214
No. of employees 2012: 5
Services: Acupuncture, Chinese medicine. Women's gynecological and fertility issues including menopause. Also treats arthritis, sports injuries, asthma, stress-related syndromes, headache, carpal tunnel.
Year founded: 1980

DAVID CHAGALA L.AC.

4653 Almond Lane
Boulder, CO 80301
303-517-6707
No. of employees 2012: 1
Services: Acupuncture and Chinese medicine with an emphasis on sports medicine. homeopathic injections, psychotherapy.
Person in charge: David Chagala, L.Ac.
Year founded: 1984

DR. DEAN RAFFELLOK & ASSOCIATES

3100 Arapahoe Ave., Suite 202
Boulder, CO 80303
303-541-9019/303-449-4497
www.drdeanraffellok.com

No. of employees 2012: 3

Services: Functional medicine, clinical nutrition, acupuncture, chiropractic, applied kinesiology.

Person in charge: Dean Raffellok, D.C.

Year founded: 1992

DR. RITA STANFORD

3000 Pearl St., Suite 209
Boulder, CO 80301
303-443-1243/303-440-3318
www.ritastanford.com

No. of employees 2012: 1

Services: Acupuncture, herbal medicine, NAET and BioSET allergy elimination technique treatments. Treats pain, insomnia, hay fever, fatigue, digestive disorders, menopausal syndrome, PMS.

Person in charge: Rita Stanford, DAOM, Dipl. Ac., Dipl. C.H., L. Ac.

Year founded: 1994

DREW HENDERSON LAC.

1136 Alpine Ave., Suite 210
Boulder, CO 80304
303-440-7004

No. of employees 2012: 2

Year founded: 1994

EAST-WEST WELLNESS LLC

1148 W. Dillon Road, Suite 1
Louisville, CO 80027
303-554-1600/720-328-8188
www.ewwellness.com

Services: Acupuncture, herbal therapy, massage and board certified in functional nutrition. Specializing in internal medicine: cardiovascular, gastrointestinal, autoimmune, food sensitivity, men/women issues.

Person in charge: Donna Sigmond, R.D., L.A.c., Dipl. O.M., C.L.T., FAFAM, ABAAHP

Year founded: 2004

**FRITZ WELLNESS CENTER/
LONGMONT ACUPUNCTURE
CENTER**

1749 Terry St.
Longmont, CO 80501
303-772-7672/303-772-0990
www.fritzwellnesscenter.com

No. of employees 2012: 4

Services: Chiropractic, applied kinesiology, acupuncture, soft laser therapy, bio-meridian, vibe.

Person in charge: Thomas Fritz, D.C.

Year founded: 1983

FRONT STREET CHIROPRACTIC

901 Front St., Suite 120
Louisville, CO 80027
303-604-2987
www.frontstreetchiro.com

No. of employees 2012: 7

Services: Chiropractic adjustments and massage. Acupuncture.

Year founded: 2007

**FRONT STREET CHIROPRACTIC
AND WELLNESS CENTER**

901 Front St., Suite 120
Louisville, CO 80027
303-604-2987/303-604-2997
www.frontstreetchiro.com

No. of employees 2012: 3

Services: Chiropractic, acupuncture and massage.

Person in charge: Elizabeth Kinneavy, D.C.; LeeAnn Benesh, D.C.

Year founded: 2003

FULLY ALIVE MEDICINE

331 Maxwell Ave.
Boulder, CO 80304
303-404-2232
www.fullyalivemedicine.com

No. of employees 2012: 3

Services: Holistic medicine and acupuncture.

Year founded: 2011

FULLY ALIVE MEDICINE

3000 Center Green Drive, Suite 130
Boulder, CO 80301
303-404-2232/303-447-2744
www.fullyalivemedicine.com

Services: Chronic disease and pain, holistic gynecology, functional medicine, anti-aging medicine, wellness, prevention, acupuncture, massage, Healing Touch, and medical marijuana evaluations.

Year founded: 2009

**CREAT WAVE ACUPUNCTURE
CHINESE HERBS**

2760 29th St., Suite 1C
Boulder, CO 80301
303-710-5620
www.greatwaveacupuncture.com

No. of employees 2012: 1

Services: Chinese herbal medicine, acupuncture and related Modalities (Tui Na, Cupping), pediatric acupressure.

Person in charge: Michael Castle, Dipl. O.M., L.Ac.

Year founded: 2009

**HEALTH CENTER
OF INTEGRATED THERAPIES**

1551 Professional Lane, Suite 125
Longmont, CO 80501
303-651-5188/720-494-4741
www.luhcares.org

No. of employees 2012: 20

Services: Traditional Chinese-medicine acupuncture, five-element acupuncture, private self-pay and prescriptive acupuncture, massage therapy, manual lymphatic drainage, nutrition therapy consultations.

Person in charge: Michelle Bowman, R.N., B.S.N., Dipl.Ac.

Year founded: 1994

INNER BALANCE ACUPUNCTURE

3405 Penrose Place, Suite 103
Boulder, CO 80301
303-931-8272; 303-931-8294/303-442-0746

No. of employees 2012: 2

Services: Acupuncture and Chinese herbology.

Year founded: 2001

JAKE PAUL FRATKIN OMD, LAC.

7764 Jade Court
Boulder, CO 80303
303-554-0722/303-554-0299
www.drjakefratkin.com

Services: Japanese acupuncture, herbal medicine, nutritional medicine, treatment of internal disorders, infections and pediatrics.

Person in charge: Jake Paul Fratkin, O.M.D., L.Ac.

Year founded: 1978

JANE CRAWFORD MS, LAC.

2500 30th St., Suite 200
Boulder, CO 80301
303-443-1710

Services: Acupuncture, nutrition, Chinese herbal medicine. (National board certified in acupuncture and Chinese herbal medicine, masters in human nutrition.)

Person in charge: Jane Crawford, M.S., L.Ac.

Year founded: 1996

JIM GALBIATI LAC.

4696 Broadway, Second Floor
Boulder, CO 80304
303-718-1878
www.jimgalbiati.com

No. of employees 2012: 1

Services: Acupuncture.

Person in charge: Jim Galbiati, L.Ac.

Year founded: 1992

JO HANNAH REILLY N.D., LAC.

1416 Elder Ave.
Boulder, CO 80304
303-541-9600/303-938-9402
www.johannahreilly.com

Services: Naturopathic doctor, licensed acupuncturist, Chinese medicine, homeopathy.

Person in charge: JoHannah Reilly, N.D., LAC.

JOANNE NEVILLE LAC.

2825 Marine St., Suite 202
Boulder, CO 80303
303-726-0084

No. of employees 2012: 1

Services: Licensed acupuncturist.

Person in charge: Joanne Neville, L.Ac.

Year founded: 2002

JUSTIN D. GREEN M.D.

5277 Manhattan Circle, Suite 100
Boulder, CO 80303
720-304-8154/720-304-8155
www.justingreen.com

Services: Orthopedics, sports medicine, interventional spine care, physical medicine and rehabilitation, acupuncture, EMG-guided botox injections.

Person in charge: Lucretia Sharp, office manager

Year founded: 1997

**LEFT HAND COMMUNITY
ACUPUNCTURE**

101 S. Canon St.
Lafayette, CO 80027
720-248-8626
www.lefthandacu.com

No. of employees 2012: 4

Services: Acupuncture, Chinese herbs, Moxa, electrical stimulation therapy, cupping. Sliding scale rates offered.

Person in charge: Caroline Adams, owner, licensed acupuncturist

Year founded: 2011

**LONGMONT CHIROPRACTIC &
WELLNESS CENTER**

630 15th Ave., Suite 102
Longmont, CO 80501
303-651-6060/303-651-2556
www.dr-statley.com

Services: Chiropractic care, massage therapy, acupuncture, nutrition.

**LOUISVILLE CLINIC OF TRADI-
TIONAL CHINESE MEDICINE**

225 W. South Boulder Road, Suite 201
Louisville, CO 80027
303-604-0919
www.louisvilleclinic.com

Services: Acupuncture, Chinese herbal medicine, traditional Chinese nutritional therapy.

Person in charge: Galen Williams, L.Ac., M.T.C.M.

Year founded: 1997

LYNA NORBERG, DIPL. OM

2919 Valmont Road, Suite 109
Boulder, CO 80301
303-447-3030

No. of employees 2012: 1

Services: Effective health care integrating Eastern wisdom and naturopathic functional medicine since 1989. National Board certified acupuncture and Chinese herbal medicine.

Person in charge: Lyna Norberg, Dipl. O.M.

Year founded: 1989

**LYONS COMMUNITY
ACUPUNCTURE**

503 Second Ave.
Lyons, CO 80540
303-823-5776

No. of employees 2012: 1

Person in charge: Carol Conigliaro, L.Ac.

Year founded: 2000

MINC YING ZHOU LAC.

Boulder, CO 80301
303-546-6464

No. of employees 2012: 3

Year founded: 1997

**MOORE LIFE CHIROPRACTIC
WELLNESS CENTER**

2687 Northpark Drive, Suite 103
Lafayette, CO 80026
303-664-0024/303-664-5915
www.moorelifechiropractic.com

Services: Chiropractic, massage, physical therapy, acupuncture, cold laser, orthotics.

Person in charge: Randall B. Moore, owner

Year founded: 2004

MOUNTAIN WEST WELLNESS

5353 Manhattan Circle, Suite 104
Boulder, CO 80303
303-648-4066
www.boulder-colorado-acupuncture.com
Services: Acupuncture and herbal medicine.
Person in charge: Jack Schaefer, M.Ac.
Year founded: 2001

PARTNERS IN HEALTH

308 W. Baseline Road
Lafayette, CO 80026
303-554-9000/303-543-9729
Services: Acupuncture, nutrition, herbalism, holistic family medicine.
Person in charge: Heather L. Fliege, president
Year founded: 2001

ROSE SPOSITO, L.A.C.

2500 30th St., Suite 200
Boulder, CO 80301
303-579-2100
Services: A gentle approach with acupuncture and zero balancing, body work, dedicated to deep transformational healing for the body, mind and spirit.
Person in charge: Rose Sposito, L.Ac.
Year founded: 2000

RUSETO CENTER

1750 30th St., Suite 83
Boulder, CO 80301-1344
303-449-1686/303-449-1686
www.ruseto.com, www.ruseto.us
No. of employees 2012: 2
Services: Chinese natural medicines, acupuncture, massage.
Person in charge: Pao-Chin Huang, L.Ac.
Year founded: 1986

SCHULTZ CHIROPRACTIC AND ACUPUNCTURE

1715 Iron Horse Drive, Suite 122
Longmont, CO 80501
720-494-4790
www.schultzchiro.net
No. of employees 2012: 3
Person in charge: John F. Schultz, D.C., F.I.A.M.A.

SHANGHAI ACUPUNCTURE LLC

2500 30th St., Suite 200
Boulder, CO 80301
303-525-3399
www.shanghaiaacupuncturellc.com
No. of employees 2012: 1
Year founded: 2001

SOUTHWEST ACUPUNCTURE COLLEGE CLINIC

6630 Gunpark Drive
Boulder, CO 80301
303-581-9933/303-581-9944
www.acupuncturecollege.edu
No. of employees 2012: 2

TING ZHANG, LICENSED ACUPUNCTURIST

2299 Pearl St., Suite 307
Boulder, CO 80302
303-449-5425
No. of employees 2012: 1

TWIN CRANES NATURAL HEALING CENTER INC.

5370 Manhattan Circle, Suite 103
Boulder, CO 80303
303-449-2001/303-449-0379
www.twincranes.wordpress.com
No. of employees 2012: 2
Services: Acupuncture and Chinese herbal medicine for all patients, with a particular emphasis on fertility.
Person in charge: Deborah Harris Skelton, L.Ac.
Year founded: 2003

TY MILLER, L.A.C.

1790 30th St, Suite 120
Boulder, CO 80301
303-579-5799/303-541-9712
www.tymilleracupuncture.com
Services: Acupuncture, Oriental herbs, functional medicine, nutritional supplements, muscle testing.
Person in charge: Ty Miller, L.Ac.
Year founded: 2001

ANESTHESIOLOGY**BRIDGING YOUR HEALTH INC.**

1068 S. 88th St., Suite A
Louisville, CO 80027
303-938-1161/303-443-6830
www.bridgingyourhealth.com
No. of employees 2012: 4
Services: Facial plastic surgery, repair of facial fractures and complex lacerations, wisdom teeth removal, dental implants, general and preventive dentistry, bone grafting and reconstruction.
Person in charge: Artie Manfredi, director of patient coordination
Year founded: 2012

LONGMONT ANESTHESIA ASSOCIATES

1950 W. Mountain View Ave.
Longmont, CO 80501
303-651-5300
www.longmont-anesthesia.com
No. of employees 2012: 11

ASSISTED-LIVING, INDEPENDENT-LIVING**ALWAYS BEST CARE OF BOULDER COUNTY**

415 Coffman St.
Longmont, CO 80501
720-494-8407
Website: www.alwaysbestcare.com
Services: Non-medical in-home care and senior community placement.
Year founded: 2012

ANAM CHARA HOME

1795 Quince Ave.
Boulder, CO 80304
303-442-4484/303-442-4484
www.anamchara.org
Services: Holistic practitioners, hospice care, therapeutic arts, gardening and music therapy.
Person in charge: Claire Yarmo Gordon, administrator
Year founded: 1991

APPLEWOOD LIVING CENTER

1800 Stroh Place
Longmont, CO 80501
303-776-6081/303-776-6066
No. of employees 2012: 75
Services: Nursing home and independent apartments. Skilled nursing care.
Person in charge: Pat Blackstun, executive director
Year founded: 1962

BALFOUR CHERRYWOOD VILLAGE

282 McCaslin Blvd.
Louisville, CO 80027
303-604-2700/303-604-2800
www.balfourcare.com
No. of employees 2012: 60
Services: Three meals, respite, day care, staff trained for dementia/Alzheimer's care.
Person in charge: Megan Carnarius, executive director
Year founded: 2002

BALFOUR RETIREMENT COMMUNITY

1855 Plaza Drive
Louisville, CO 80027
303-926-1000/303-926-9900
www.balfourcare.com
Services: Exercise room, restaurant-style dining, scheduled transportation.
Person in charge: Sandy Christiansen, executive director
Year founded: 1999

BOULDER MANOR

4685 E. Baseline Road
Boulder, CO 80303
303-494-0535/303-494-0162
No. of employees 2012: 160
Services: Progressive-care center, rehabilitation services, wound therapy.
Year founded: 1960

BOULDER MERIDIAN

801 Gillaspie Drive
Boulder, CO 80305
303-494-3900/303-494-6404
www.brookdaleliving.com
Services: Flexible dining options, housekeeping and linen services, on-site health services, transportation, social activities.
Person in charge: Marcia Klassen, executive director
Year founded: 1986

BROOKDALE SENIOR LIVING - VILLAS AT THE ATRIUM

3350 30th St.
Boulder, CO 80301
303-444-0200/303-402-0565
www.brookdaleliving.com
Services: Independent living, transportation, scheduled activities, 24-hour on-site management, restaurant, housekeeping.
Person in charge: Don McElery
Year founded: 1978

BROSS STREET ASSISTED LIVING

537 Bross St.
Longmont, CO 80501
303-682-5095/303-532-3273
www.537bross.com
Services: Day-to-day protective oversight for seniors in a homelike environment. Ten private rooms with private bathrooms, located in the west historic district of downtown Longmont.
Person in charge: Michelle Wilderman, administrator
Year founded: 1997

CENTURY PARK THE BRIDGE ASSISTED LIVING, LONGMONT

2444 Pratt St.
Longmont, CO 80501
303-774-8255/303-774-8578
www.thebridgeatlongmont.com
No. of employees 2012: 4
Services: Medication management, different levels of care, wellness program.
Year founded: 1998

COLORADO MOOD & MEMORY CLINIC/ALTAVITA MEMORY CARE CENTRE

800 S. Fordham St.
Longmont, CO 80503
303-682-9197/303-682-9306
www.coloradomoodandmemoryclinic.com
Services: Psychiatric evaluation and treatment, geriatric psychiatry.
Person in charge: Haleh Nekooraad-Long, M.D.
Year founded: 2003

FRASIER MEADOWS RETIREMENT COMMUNITY

350 Ponca Place
Boulder, CO 80303
303-499-4888/720-562-3495
www.frasiermeadows.org
No. of employees 2012: 350
Services: Accredited by CARP-CCAC. Wellness, adult day care, dementia care, continuing care, retirement, independent living, skilled nursing, assisted living, child daycare, rehab activities, concierge.
Person in charge: Pam Devine, administrator
Year founded: 1960

COLDEN WEST MANOR

1055 Adams Circle
Boulder, CO 80303
303-444-3967/303-939-0808
www.gwboulder.org
Services: Promotes quality housing and services for seniors in an environment that is supportive of the residents in the community.
Person in charge: John Torres, executive director
Year founded: 1965

HOVER MANOR

1401 Elmhurst Drive
Longmont, CO 80503
303-772-9292/303-651-7279
www.hovercommunity.org
Services: Retirement community, meal plan, accepts Section 8.
Person in charge: Lisa Czolowski, executive director
Year founded: 1976

JUNIPER VILLAGE AT LOUISVILLE

1078 S. 88th St.
Louisville, CO 80027
303-665-3722/303-665-4049
www.junipercommunities.com

Services: Specializes in dementia and Alzheimer's care. Holistic environment, respite care, massage, certified chef.
Year founded: 2000

MARY SANDOE HOUSE

1244 Gillaspie Drive
Boulder, CO 80305
303-494-7317/303-494-0653

No. of employees 2012: 15
Services: Activities, medication management, 24-hour supervision.
Person in charge: Dottie Longobardi, administrator
Year founded: 1980

MESA VISTA OF BOULDER

2121 Mesa Drive
Boulder, CO 80304
303-442-4037/303-442-5430

Services: Skilled acute rehabilitation, secured Alzheimer's care/dementia unit and care for people with Huntington's disease.
Person in charge: LeRoy Baker, administrator
Year founded: 1918

MILLBROOK HOMES

5011 Foxhill Drive
Longmont, CO 80501
303-220-7989/303-220-0380
www.millbrookcare.com

No. of employees 2012: 7
Services: Secured community offering individualized care for Alzheimer's patients and other memory impairments.
Person in charge: Janet Cornell, director of new business
Year founded: 1997

MILLBROOK HOMES

1746 Cove Court
Longmont, CO 80501
303-220-7989/303-220-0380
www.millbrookcare.com

No. of employees 2012: 7
Services: Secured community offering assisted care and all levels of memory care. Care staffing ratio is two care givers for five residents.
Person in charge: Janet Cornell, director of new business
Year founded: 1997

MOUNTAIN VIEW PLAZA

1350 Collyer St., No. 100
Longmont, CO 80501
303-776-9103/303-776-9103

No. of employees 2012: 1
Services: HUD subsidized; 30 percent of income is rent.
Person in charge: Chrys Klahr, office manager; Lynn Wing, manager

SHAWNEE GARDENS

4755 Shawnee Place
Boulder, CO 80303
303-494-1123/720-221-4468
www.shawnee-gardens.com

No. of employees 2012: 4
Services: Privately and locally owned for 12 years with on-site manager, raised-bed gardens, greenhouse, chickens. Price is all-inclusive. Personalized care, one staff member per five residents.
Year founded: 1999

ST. VRAIN MANOR

606 Pratt St., No. 106
Longmont, CO 80501
303-776-3785/none
www.stvrainmanor.org

No. of employees 2012: 2
Services: Independent living for low-income seniors, including library and laundry facilities.
Year founded: 1961

STERLING HOUSE OF LONGMONT

2240 Pratt St.
Longmont, CO 80501
303-682-1066/303-684-8086
www.brookdaleliving.com

Services: Spa, enclosed courtyard, daily activities and medication administration.
Person in charge: Kathryn Pryor, executive director
Year founded: 1997

SUNRISE ASSISTED LIVING INC.

3955 28th St.
Boulder, CO 80301
720-406-1000/720-406-1003
www.sunriseseniorliving.com

Services: Medication administration, incontinence care, Alzheimer's care, hospice care, age in place, different levels of physical assistance.
Person in charge: Claudia Rodriguez, executive director
Year founded: 1981

THE ACADEMY

970 Aurora Ave.
Boulder, CO 80302
303-938-1920/303-938-1277
www.theacademyboulder.com

Services: Weekly housekeeping, personal transportation, dining, spa, pool, library, exercise facility, wellness program, nurse on staff, events, activities programming, maintenance, emergency call system.
Person in charge: Shirley Berg, executive director
Year founded: 1998

THE CARILLON AT BOULDER CREEK

2525 Taft Drive
Boulder, CO 80302
720-565-6844 /720-565-6845
www.thecarillonatbouldercreek.com

No. of employees 2012: 100
Services: Spacious one- and two-bedroom apartments, views of Flatirons, washers and dryers, emergency communication system, individual climate control, air conditioning, walk-in showers.
Person in charge: Trudy Stephens, general manager
Year founded: 2010

THE HOMESTEAD AT LONGMONT UNITED HOSPITAL

1380 Tulip St., Suite M
Longmont, CO 80501
303-772-9152/303-651-5263
www.luhcares.org

No. of employees 2012: 5
Services: Adult day care.
Person in charge: Jody Mayer, director
Year founded: 1982

THE LODGE AT BALFOUR INDEPENDENT LIVING FOR SENIORS

1331 Hecla Drive
Louisville, CO 80027
303-926-8300/303-926-3000
www.balfourcare.com

Services: Swimming pool, exercise room, restaurant-style dining, scheduled transportation.
Person in charge: Cheryl Davis, executive director
Year founded: 2004

THE RESIDENCES AT BALFOUR

1336 Hecla Drive
Louisville, CO 80027
303-867-6400
www.balfourcare.com

Services: Swimming pool, exercise room, restaurant-style dining, scheduled transportation.
Person in charge: Cheryl Davis, executive director
Year founded: 2008

VILLAGE PLACE AT LONGMONT

600 Coffman St.
Longmont, CO 80501
303-678-5416/303-678-0339
www.longmontha.org

Services: Transportation, grocery shopping, crafts, classes, 24-hour on site management.
Person in charge: Linda Morgan, housing director
Year founded: 1990

WINDHORSE FAMILY AND ELDER CARE

3450 Penrose Place, Suite 240
Boulder, CO 80301
303-786-9313
www.windhorsecare.com

No. of employees 2012: 50
Services: Trained and experienced professionals, end-of-life care, Alzheimer's assistance, emergency assistance, light housekeeping, meals, transportation, Alzheimer's and dementia specialists.
Person in charge: Jyoti Sharp, director, owner
Year founded: 2000

WYNWOOD AT RIDGE POINT

3375 34th St.
Boulder, CO 80301
303-473-0333/303-473-0134
www.brookdaleliving.com

Services: Customized care, fitness program, social programs, three meals, medication administration, housekeeping, transportation, pet-friendly.
Year founded: 1978

ASTHMA & ALLERGY**ALLERGY AND ASTHMA CENTER OF COLORADO**

400 S. McCaslin Blvd., Suite 211
Louisville, CO 80027
720-890-9904/720-890-1440
No. of employees 2012: 6
Year founded: 2012

BOULDER VALLEY ASTHMA & ALLERGY CLINICS

3950 Broadway
Boulder, CO 80304
303-444-5991/303-443-5030
www.boulderallergy.com

No. of employees 2012: 5
Services: Allergy and asthma diagnosis and treatment.
Person in charge: S. Allan Bock, M.D.
Year founded: 1966

AUDIOLOGY**BOULDER MEDICAL CENTER - AUDIOLOGY**

2750 Broadway
Boulder, CO 80304
303-440-3073/303-440-3294
www.bouldermedicalcenter.com

Services: Specialists in the prevention, identification and assessment of hearing impairment and in the habilitation and rehabilitation of patients with hearing impairments.
Year founded: 1949

BOULDER VALLEY HEARING ASSOCIATES

4745 Arapahoe Ave., Suite 130
Boulder, CO 80303
303-443-2772/303-443-2784

Services: Complete audiology evaluations, hearing aid services and fittings, auditory response.
Person in charge: J. Douglas Warren; Lisa Young
Year founded: 1976

COLORADO HEARING CENTER

2030 W. Mountain View Ave., Suite 500
Longmont, CO 80501
303-776-7770/303-772-7043
www.coloradohearingcenter.com

No. of employees 2012: 10
Services: Hearing aids, hearing protection and testing, balance and dizziness treatment.
Person in charge: Alfred N. Carr, M.D.
Year founded: 1976

FAMILY HEARING CENTER

2770 Arapahoe Road
Lafayette, CO 80026
303-665-0454/303-443-9786
www.familyhearingco.com

No. of employees 2012: 3
Services: Audiological services and products, including hearing conservation and hearing aids.
Person in charge: Karima Thobani, business manager
Year founded: 1963

FAMILY HEARING CENTER

3059 Walnut St.
Boulder, CO 80301
303-443-5085/303-443-9786
www.familyhearingco.com

No. of employees 2012: 3

Services: Audiological services and products, including hearing conservation and hearing aids.

Person in charge: Karima Thobani, business manager

Year founded: 1963

FAMILY HEARING CENTER

300 Nickel St.
Broomfield, CO 80020
303-465-4327/303-665-4775
www.familyhearingco.com

No. of employees 2012: 2

Services: Audiological services and products, including hearing conservation and hearing aids.

Person in charge: Christopher Schweitzer, Ph.D.

Year founded: 1963

FLATIRONS AUDIOLOGY INC.

300 Exempla Circle, Suite 365
Lafayette, CO 80026
303-664-9111/303-664-5333
www.flatironsaudiology.com

Services: Customized tinnitus evaluation and treatment plans, hearing testing and evaluations for adults and children, Neuromonics tinnitus treatment, hearing aid fittings, adjustments and programming.

Person in charge: Wendi Gonzales, practice manager

Year founded: 2007

HEARING HEALTHCARE CENTERS

4800 Baseline Road, Suite E 108
Boulder, CO 80303
303-499-3900/303-499-9506
www.hearinghealthcarecenters.com

Services: Comprehensive hearing evaluation, tinnitus evaluations and treatment. Hearing-aid fittings and services, earwax removal, assistive listening devices, custom ear protection for hunters, swimmers, musicians, and custom ear molds for iPods, Bluetooth devices, sleeping. Children through geriatric.

Person in charge: Whitney Swander, Au.D., owner

Year founded: 1984

HEARING HEALTHCARE CENTERS

1515 Main St., Suite 15
Longmont, CO 80501
303-776-8748/303-684-9915
www.hearinghealthcarecenters.com

No. of employees 2012: 7

Services: Comprehensive hearing evaluation, tinnitus evaluations and treatment. Hearing-aid fittings and services, earwax removal, assistive listening devices, custom ear protection.

Person in charge: Whitney Swander, Au.D., owner

Year founded: 1984

HEARING HEALTHCARE CENTERS

11480 N. Sheridan Blvd., No. 200
Broomfield, CO 80020
303-464-8440/303-404-9293
www.hearinghealthcarecenters.com

No. of employees 2012: 4

Services: Comprehensive hearing evaluation, tinnitus evaluations and treatment. Hearing-aid fittings and services, earwax removal, assistive listening devices, custom ear protection.

Person in charge: Whitney Swander, Au.D., owner

Year founded: 1984

HEARITE CORP.

6821 W. 120th Ave.
Broomfield, CO 80020
303-438-6633/303-438-9026

Services: Hearing aid repairs, sales and services.

Person in charge: Neely Green, client care

Year founded: 2003

LONGMONT HEARING AND TINNITUS CENTER

1146 Francis St.
Longmont, CO 80501
303-651-1178/303-651-0488
www.longmonthearing.com

Services: Audiology, hearing aids, repairs, hearing protection/conservation, comprehensive hearing testing and services. Tinnitus screening, evaluation and treatment.

Person in charge: D'Anne Rudden, Au.D.

Year founded: 1992

THE HEARING CENTER

2130 N. Main St., Suite 3
Longmont, CO 80501
303-776-4313/303-776-4334

No. of employees 2012: 1

Services: Clinics, sales and repairs of all hearing aids, adult and pediatric. Focus on neurodiagnostics and hearing.

Person in charge: Kenneth Evans, M.D.

Year founded: 1988

BODY WORK CLINICS**40PLUS FITNESS AND HEALTH LLC**

765 Poplar Ave.
Boulder, CO 80304
303-413-1239/303-954-0993
www.40plusfitnessandhealth.com

No. of employees 2012: 2

Services: Integrative medicine health coach, movement and yoga therapy, nutrition and weight management for individuals over 40 years old.

Person in charge: Robin Saltonstall, Ph.D.

Year founded: 1989

AXIS OF MOVEMENT

451 Oak St., Suite 208
Longmont, CO 80530
303-833-7353
www.axisofmovement.com

Services: Offers Pilates mat, reformer classes and Pilates apparatus, massage therapy, yoga, Zumba, dance. Private sessions and group classes available.

Person in charge: Alisa Schillinger, co-owner; Joanne Senior, co-owner

Year founded: 2003

BARB BEARD PASSALACQUA ADVANCED ROLFIER

2040 Walnut St.
Boulder, CO 80302
303-931-6673

www.barbbeard.com

Services: Rolfing, structural integration.

Person in charge: Barb Beard Passalacqua, certified advanced rolfer

Year founded: 2002

BODY OPTIONS MASSAGE THERAPY

600 Main St.
Louisville, CO 80027
303-673-9797

No. of employees 2012: 3

Services: Swedish massage, neuromuscular/myofascial therapies.

BOULDER COLLEGE OF MASSAGE THERAPY

6255 Longbow Drive
Boulder, CO 80301
303-530-2100/303-530-2204
www.bcmt.org

No. of employees 2012: 2,040

Services: Massage therapy certificate, associate of occupational studies degree in massage therapy, career track programs, continuing education/community classes.

Person in charge: Dirk McCuiston

Year founded: 1975

BOULDER LYMPHATIC & MASSAGE

Boulder, CO 80303
303-931-3469
www.bouldermessage.net

No. of employees 2012: 1

Services: Therapeutic massage and manual lymph drainage.

Person in charge: Lynn Herklotz, R.M.T., O.T.R., C.M.L.D.T.

Year founded: 1995

BOULDER THERAPEUTICS

1800 30th St., Suite 215
Boulder, CO 80301
303-444-1171

Services: Masseuse for the Colorado Rapids.

Person in charge: David Abookire, owner

Year founded: 1999

COLORADO HEALTHQUEST

842 Laurel Ave.
Boulder, CO 80303
303-402-9088/303-402-9092

www.coloradohealthquest.com

Services: Holistic physical therapy clinic; physical therapy, craniosacral therapy, visceral manipulation.

Person in charge: Maureen Rimar, owner

Year founded: 1996

COLORADO MASSAGE CENTER

3109 28th St.
Boulder, CO 80301
303-443-5202/303-440-8897
www.coloradomassage.com

No. of employees 2012: 20

Services: Massage therapy, rehabilitation and relaxation.

Year founded: 1983

DARRELL SANCHEZ PH.D., L.P.C., CERTIFIED ADVANCED ROLFIER

2031 Broadway, Suite 7
Boulder, CO 80302
303-447-1539
www.rolfingboulderdenver.com

No. of employees 2012: 1

Services: Specializing in trauma and motor vehicle accidents.

Person in charge: Darrell Sanchez, owner

Year founded: 1986

DEBRA KURESMAN, CERTIFIED ADVANCED ROLFIER, ROLF MOVEMENT PRACTITIONER

3786 Wonderland Hill Ave.
Boulder, CO 80304
303-440-7357

Services: Advanced rolfer, movement education, visceral manipulation, cranio-sacral therapy.

Person in charge: Debra Kuresman, certified advanced rolfer

Year founded: 1979

DONNA SPLANE, CERTIFIED ADVANCED ROLFIER

Boulder, CO 80304
303-449-0643

No. of employees 2012: 1

Person in charge: Donna Splane, owner

Year founded: 1884

ELEMENTS THERAPEUTIC MASSAGE INC.

2321 30th St.
Boulder, CO 80301
303-440-3998
www.touchofelements.com/boulder

No. of employees 2012: 16

Services: Therapeutic massage, injury rehabilitation, sports and deep-tissue massage, hot stone, Swedish relaxation massage, prenatal massage.

Person in charge: Mark Mills, owner

Year founded: 2009

JIM D. ASHER, CERTIFIED ADVANCED ROLFIER, ROLF MOVEMENT PRACTITIONER

1332 Pearl St.
Boulder, CO 80302
303-443-6415

Person in charge: Jim D. Asher, certified advanced rolfer

JOY OM, ADVANCED CERTIFIED ROLFIER/CRANIAL THERAPIST

4236 Piedra Place
Boulder, CO 80301
303-449-8664

www.essentialembodiment.net

Services: Neurofeedback, rolfing, craniosacral therapy, embodiment counseling.

Person in charge: Joy Om, certified advanced rolfer

Year founded: 1983

LIFE SPRING HEALING ARTS

P.O. Box 21132
Boulder, CO 80308
303-527-2886/303-527-2886
www.lifespringarts.com

No. of employees 2012: 1

Services: Therapeutic massage (deep tissue and relaxation), and on-site corporate chair massage.

Person in charge: Jan DeCourtney, C.M.T.
Year founded: 1997

LISA ZUCKER, N.C.M.T., R.P.P.

Nederland, CO 80466
303-258-3185

No. of employees 2012: 1

Services: Massage therapy, polarity therapy, craniosacral therapy.

Person in charge: Lisa Zucker
Year founded: 1995

**LOUISVILLE CLINIC OF
RADITIONAL CHINESE MEDICINE**

225 W. South Boulder Road, Suite 201
Louisville, CO 80027
303-604-0919

www.louisvilleclinic.com

Services: Acupuncture, Chinese herbal medicine, traditional Chinese nutritional therapy.

Person in charge: Galen Williams, L.Ac., M.T.C.M.

Year founded: 1997

LOUISVILLE MASSAGE THERAPY INC.

317 South Boulder Road, Suite 3
Louisville, CO 80027
303-665-1224/303-673-0218
www.louisvillemassagetherapy.com

No. of employees 2012: 2

Services: Therapeutic massage therapy.

Person in charge: J. Patrick Dorsey, C.M.T.
Year founded: 1990

MASSAGE ENVY

1170 U.S. Highway 287, Suite 300
Broomfield, CO 80020
303-404-3689/720-887-3330
www.massagenvy.com

No. of employees 2012: 40

Services: Massage.

Person in charge: Brittany Zeimet
Year founded: 2005

MASSAGE ENVY

2490 Arapahoe Ave.
Boulder, CO 80302
303-447-3689/3034686066
www.massagenvy.com

No. of employees 2012: 60

Services: Prenatal/postpartum specialty, therapeutic and injury massage, sports and orthopedic massage, deep tissue massage, Murad Signature facials. Hot stone massage.

Year founded: 2005

**MASSAGESPECIALISTS.COM
WELLNESS CENTER**

1640 Broadway
Boulder, CO 80302
303-938-0388
www.massagespecialists.com

No. of employees 2012: 30

Year founded: 1997

MEGAN CHRISTENSEN C.M.T.

1613 Circle Drive
Louisville, CO 80027
303-668-5706

Services: Table massage and on-site chair Swedish and deep-tissue massage.

Person in charge: Megan Christensen, C.M.T.
Year founded: 2000

**PINNACLE PHYSICAL
THERAPY AND PILATES**

3434 47th St., Suite 107
Boulder, CO 80301
303-440-7078/303-440-7242

www.pinnaclephysicaltherapyboulder.com

No. of employees 2012: 5

Services: Specialize in back pain relief using innovative treatments.

Person in charge: Kristie Bennett, P.T., M.S., C.L.T.
Year founded: 1999

REBECCA DELONG C.M.T.

726 Pearl St., Suite C
Boulder, CO 80302
303-579-6566

No. of employees 2012: 1

Services: Neuromuscular and deep tissue therapy.

Year founded: 1992

SENSORIELLE

1801 13th St.
Boulder, CO 80302
303-247-9932/303-247-0062
www.sensoriellespa.com

No. of employees 2012: 15

Services: Massage, acupuncture, facials, Ayurvedic treatments, body wraps.

Person in charge: Jewl Petteway, owner
Year founded: 2005

THE ROLF INSTITUTE

5055 Chaparral Court, Suite 103
Boulder, CO 80301
303-449-5903/303-449-5978
www.rolf.org

Services: Rolfing Structural® Integration, Rolf Movement® Integration.

Person in charge: Diana Yourell, executive director
Year founded: 1971

WHITE CRANE

7735 Durham Circle
Boulder, CO 80301
303-530-3175
www.whitecrane.org

Services: Association of healers. Astrology and family constellation work.

Person in charge: Janet Rupp, founder
Year founded: 1979

CARDIOLOGY**CARDIAC REHABILITATION AT
LONCMONT UNITED HOSPITAL**

1950 Mountain View Ave.
Longmont, CO 80501
303-485-4101/303-485-4164
www.luhcares.org

No. of employees 2012: 4

Services: Cardiac rehabilitative services and educational classes.

Person in charge: Keri Isernhagen
Year founded: 1977

**COLORADO
CARDIOVASCULAR CENTER**

3000 Center Green Drive, Suite 120
Boulder, CO 80301
303-544-1200/303-544-0086
www.coloradocardio.com

Services: Cardiovascular/interventional cardiology.

Person in charge: Kim Dunlap, clinic manager
Year founded: 2000

**COLORADO CARDIOVASCULAR
SURGICAL ASSOCIATES**

1155 Alpine Ave., Suite 190
Boulder, CO 80304
303-440-2244/303-440-2266
www.ccvsasa.com

**NATUREMED CLINIC
INTEGRATIVE MEDICINE**

5330 Manhattan Circle, Suite B
Boulder, CO 80303
303-884-7557/303-448-9069
www.naturemedclinic.com

No. of employees 2012: 6

Services: Integrative medical clinic that offers comprehensive health care to adults, elderly and children using natural treatments, alternative and conventional medicine.

Person in charge: Kelly Jacobs Parcell, owner
Year founded: 2004

ROCKY MOUNTAIN CARDIOLOGY

16677 Lowell Blvd.
Broomfield, CO 80023
303-938-3498
Website: www.rmcardiology.com

ROCKY MOUNTAIN CARDIOLOGY

1000 W. South Boulder Road, Suite 216
Lafayette, CO 80026
303-604-4646/303-604-4644
Website: www.rmcardiology.com

Services: Cardiology, nuclear medicine, electro-physiology and critical-care medicine.

Person in charge: Lois Moss, administrator
Year founded: 1991

ROCKY MOUNTAIN CARDIOLOGY

2101 Ken Pratt Blvd., Suite 104
Longmont, CO 80501
303-702-5958/303-702-5960
Website: www.rmcardiology.com

Services: Cardiology, nuclear medicine, electro-physiology and critical-care medicine.

Person in charge: Lois Moss, administrator
Year founded: 1991

ROCKY MOUNTAIN CARDIOLOGY

2030 Mountain View Ave., Suite 200
Longmont, CO 80501
303-702-5958/303-702-5960
www.rmcardiology.com

Services: Cardiology, nuclear medicine, electrophysiology and critical-care medicine.

Person in charge: Lois Moss, administrator
Year founded: 1991

ROCKY MOUNTAIN CARDIOLOGY

2505 Fourth St.
Boulder, CO 80304
303-442-2395/303-442-1073
www.rmcardiology.com

Services: Cardiology, nuclear medicine, electrophysiology, echocardiography.

Person in charge: Lois Moss, administrator
Year founded: 1982

CHIROPRACTIC**ABUNDANT HEALTH
CHIROPRACTIC & ACUPUNCTURE**

195 S. Main St., Suite 1
Longmont, CO 80501
303-772-1700/303-684-8457
www.abundant-health-chiropractic.com

No. of employees 2012: 4

Services: Chiropractic, acupuncture and massage.

Person in charge: Steven Evans, D.C.
Year founded: 1998

**ACHTERMANN CHIROPRACTIC
AND MASSAGE**

600 Main St.
Louisville, CO 80027-1828
303-673-9797
www.achtermann-us.com

No. of employees 2012: 3

Services: Offering spinal adjustments (hands-on and low-force Activator Methods), acupuncture, massage therapy, nutritional counseling and custom-made foot orthotics. Most insurance accepted.

Person in charge: Marty Achtermann, D.C.; Karen Achtermann, D.C.
Year founded: 1995

ALIGN CHIROPRACTIC CENTER

1318 Vivian St.
Longmont, CO 80501
303-776-0882/303-776-1053
www.alignchiropracticcenter.com

No. of employees 2012: 1

Services: Palmer graduate specializing in conditions ranging from sciatica to tennis elbow.

Person in charge: Kevin R. Mikalaitis, owner
Year founded: 2007

ALTERNATIVE HEALTH CLINIC PC

5761 N. Orchard Creek Circle
Boulder, CO 80301
303-449-2225/303-527-2969
www.drhartalternativehealth.com

No. of employees 2012: 1

Services: Chiropractic; nutritional and allergy sensitivity testing, immune system building, applied kinesiology, muscle proprioception, focus on sports injuries, spinal injuries and nutrition.

Person in charge: Pamela L. Hart, D.C.
Year founded: 1987

**ASPEN CHIROPRACTIC AND
WELLNESS CENTER**

2015 Ionosphere St., Unit 102
Longmont, CO 80504
303-678-8489/888-551-2163
www.drbrisson.meta-ehealth.com

No. of employees 2012: 3

Services: Chiropractic, acupuncture, nutritional consulting.

Person in charge: Douglas Paul Brisson, D.C.
Year founded: 1986

AUSTIN CHIROPRACTIC CENTER

362 S. McCaslin Blvd.
Louisville, CO 80027
303-665-5405/303-664-1697
www.austinchirocenter.com

BEN ELDER JR., D.C.

1365 Forest Park Circle, Suite 201
Lafayette, CO 80026
303-665-7151
Services: Chiropractic.

BIVRELL CHIROPRACTIC AND REHABILITATION CENTER

357 McCaslin Blvd., Suite 200
Louisville, CO 80027
720-890-9800
www.bivrell.com
No. of employees 2012: 2
Year founded: 1998

BOULDER BACK PAIN CLINIC

2760 29th St., Suite 2B
Boulder, CO 80301
303-499-4500/303-494-4982
www.boulderbackpainclinic.com
Services: Chiropractic manual therapy for neck pain, back pain, occupational and sports injuries. Acupuncture, physical therapy modalities and rehabilitative exercise programs.
Person in charge: Marc S. Cahn, D.C.
Year founded: 1984

BROOMFIELD CHIROPRACTIC & NUTRITION CENTER

No. 80 Garden Center, Suite 300
Broomfield, CO 80020
303-466-4848/303-439-9467
No. of employees 2012: 1
Services: Chiropractic, nutrition, sports injuries, hormonal balancing.
Person in charge: DeVerne Clifford Lehman, D.C., N.D.
Year founded: 1971

CANYON CHIROPRACTIC CENTER

2625 28th St., Suite 100
Boulder, CO 80301
303-402-1300/303-402-1310
www.canyonchiro.com
No. of employees 2012: 4
Year founded: 2005

CHANCE CHIROPRACTIC CENTER

103 E. Simpson St., Suite 100
Lafayette, CO 80026
303-604-6164/303-604-6164
www.chancechiropracticcenter.com
No. of employees 2012: 3
Services: Chiropractic and acupuncture.
Person in charge: Debra Stolper Chance
Year founded: 2000

CHIROPRACTIC OF BOULDER

1450 28th St.
Boulder, CO 80303
303-443-0123/303-443-8161
No. of employees 2012: 1
Year founded: 1973

COLORADO SPORTS CHIROPRACTIC CENTER

335 W. South Boulder Road, Suite 1
Louisville, CO 80027
303-604-4358/303-604-4359
www.coloradosportschiro.com
No. of employees 2012: 3
Services: Chiropractic care, physical therapy, sports medicine, radiology, massage therapy.
Person in charge: Jeremy Rodgers; Maureen Thomm
Year founded: 2001

COMPASSIONATE CARE CENTERS

1124 W. Dillon Road, Suite 1
Louisville, CO 80027
303-926-6865
www.chiropracticconcept.com
No. of employees 2012: 7
Services: Family chiropractic clinic.

COMPLETE CARE CHIROPRACTIC PC

1280 Centaur Village Drive, Unit 8
Lafayette, CO 80026
303-926-1575/303-666-8927
www.26vertebrae.com
No. of employees 2012: 3
Services: chiropractic care for your entire family.
Person in charge: Bevin Duke, C.T.
Year founded: 2007

DARNELL CHIROPRACTIC

300 Nickel St., Suite 9
Broomfield, CO 80020
303-543-1400/303-554-5834
No. of employees 2012: 1
Services: BioEnergetic Synchronization Technique (BEST) and Chiropractic adjustments.
Person in charge: James Darnell, D.C.
Year founded: 2007

DR. DEAN RAFFELLOK & ASSOCIATES

3100 Arapahoe Ave., Suite 202
Boulder, CO 80303
303-541-9019/303-449-4497
www.drdeanraffelock.com
No. of employees 2012: 3
Services: Functional medicine, clinical nutrition, acupuncture, chiropractic, applied kinesiology.
Person in charge: Dean Raffelock, D.C.
Year founded: 1992

DR. GARRET ROCK D.C.

380 Empire Road
Lafayette, CO 80026
303-604-2660/303-604-2665
www.ssrehabcenter.com
Services: Sports chiropractic.
Person in charge: Garret Rock, D.C.
Year founded: 2004

ELITE CHIROPRACTIC

1020 W. Century Drive, Suite 101
Louisville, CO 80027
303-516-1517
www.elitechiroonline.com
Services: Chiropractic and hydromassage.
Year founded: 2000

ELIZABETH DECKER D.C.

4150 Darley Ave, Suite 6
Boulder, CO 80305
303-499-5000
No. of employees 2012: 2

FINECAN CHIROPRACTIC HEALTH CENTER

3000 Center Green Drive, Suite 260
Boulder, CO 80301
303-447-2737/303-444-3002
www.drfinegan.com
Services: Spinal decompression, CBP, Brimhall, nutrition, cold laser therapy, far infrared sauna, Pettibon, diversified, children, pregnancy, Ultrasound, EMS, sports injuries. Gonstead.
Person in charge: Paul Finegan, D.C.
Year founded: 1983

FIT WELLNESS CENTER

1140 U.S. Highway 287, Suite 100
Broomfield, CO 80020
303-469-0353/303-469-1066
www.broomfieldwellness.com
No. of employees 2012: 11
Services: Chiropractic, massage, physical therapy, nutrition, acupuncture, orthotics.
Year founded: 2000

FOSTER HEALTH & WELLNESS CENTER PLLC

2051 Terry St., Suite B
Longmont, CO 80501
303-678-8300/303-772-4046
www.drbranfordfoster.com
No. of employees 2012: 3
Services: Chiropractic, massage, physical therapies, nutritional counseling and wellness care.
Person in charge: Brian Keith Foster, D.C.
Year founded: 1997

FOUNTAIN CHIROPRACTIC

590 Persimmon Drive
Boulder, CO 80304
303-818-5343/303-443-7882
www.jeffountainboulder.com
No. of employees 2012: 1
Services: Structural biostructural correction. Cold laser therapy.
Person in charge: Jeff Fountain, D.C.

FRTZ WELLNESS CENTER/ LONGMONT ACUPUNTURE CENTER

1749 Terry St.
Longmont, CO 80501
303-772-7672/303-772-0990
www.fritzwellnesscenter.com
No. of employees 2012: 4
Services: Chiropractic, applied kinesiology, acupuncture, soft laser therapy, bio-meridian, vibrate.
Person in charge: Thomas Fritz, D.C.
Year founded: 1983

FRONT STREET CHIROPRACTIC

901 Front St., Suite 120
Louisville, CO 80027
303-604-2987
www.frontstreetchiro.com
No. of employees 2012: 7
Services: Chiropractic adjustments and massage. Acupuncture.
Year founded: 2007

FRONT STREET CHIROPRACTIC AND WELLNESS CENTER

901 Front St., Suite 120
Louisville, CO 80027
303-604-2987/303-604-2997
www.frontstreetchiro.com
No. of employees 2012: 3
Services: Chiropractic, acupuncture and massage.
Person in charge: Elizabeth Kinneavy, D.C.; LeeAnn Benesh, D.C.
Year founded: 2003

GROOVER CLINIC

2725 Iris Ave.
Boulder, CO 80304
303-442-7772/303-442-2426
www.grooverclinic.com
No. of employees 2012: 2
Person in charge: Thomas D. Groover, owner
Year founded: 1999

HEALING TOUCH CHIROPRACTIC OF BOULDER PLLC

3005 47th St., Suite F-2
Boulder, CO 80301
303-447-0036/303-447-3212
www.healingtouchofboulder.com
No. of employees 2012: 1
Services: Chiropractic, neuromuscular/soft tissue therapy, low-level laser therapy, blood and salivary testing with interpretation, nutritional and lifestyle/wellness counseling.
Person in charge: Joanie DeBever, owner
Year founded: 1992

HEALTH SOURCE CHIROPRACTIC

1020 Ken Pratt Blvd., Unit G
Longmont, CO 80501
303-772-8311
No. of employees 2012: 3
Year founded: 2007

HEALTHWISE PROFESSIONALS INC.

1715 Iron Horse Drive
Longmont, CO 80504
303-776-6110
Services: Chiropractic, functional medicine, sports medicine. Nutrition applications, cold laser, electronic acupuncture.
Year founded: 1985

HELPING HANDS CHIROPRACTIC

4800 Baseline Road, Suite C-110
Boulder, CO 80303
303-494-2800/303-499-8007
www.hhcbooulder.com
Services: Chiropractic and massage.
Person in charge: Heather Meinke, chiropractor

INTEGRATED CHIROPRACTIC SERVICES

3434 47th St., Suite 107
Boulder, CO 80301
303-449-9355/303-499-9356

JAY WILSON, CHIROPRACTOR

1455 Yarmouth Ave., Suite 112
Boulder, CO 80304
303-449-7414/303-449-2147

No. of employees 2012: 3

Services: Clinical kinesiology and nutrition.

Person in charge: Jay Wilson, D.C.

Year founded: 1984

JOHNSTON CHIROPRACTIC AND ACUPUNCTURE

2255 Mountain View Ave.
Longmont, CO 80501
303-772-5042/303-776-2912
www.johnston-chiropractic.com

No. of employees 2012: 4

Services: Chiropractic and acupuncture, DRX9000 spinal decompression treatment, nutrition, therapeutic exercises, physical therapy, laser therapy.

Person in charge: Donald Johnston, D.C.; Derek Johnston, D.C.

Year founded: 1977

LARRY FRIEDER D.C.

3400 Table Mesa Drive, Suite 201
Boulder, CO 80305
303-494-0944

www.bouldersportandspine.com

Person in charge: Larry Frieder, D.C.

LEFT HAND BACK AND BODY

701 Delaware Ave., Suite A
Longmont, CO 80501
303-651-7003/303-651-7004

www.lefthandbackandbody.com

Services: Chiropractic, acupuncture, physiotherapy, specializing in whiplash-associated injuries. Massage, yoga studio.

Year founded: 2010

LIFE CHIROPRACTIC

825 Delaware Ave., PH P03
Longmont, CO 80501
303-678-1979

No. of employees 2012: 4

Services: Chiropractic and holistic care specialized for each person's needs. Applied kinesiology, NET, nutrition, brain balancing, innate awareness.

Year founded: 2007

LIFESPA

6662 Gunpark Drive, Suite 102
Boulder, CO 80301
303-516-4848/303-530-4409

www.lifespacom

No. of employees 2012: 9

Services: Chiropractic, Ayurveda, massage.

Person in charge: John Douillard, D.C., Ph.D.

Year founded: 1994

LONGMONT CHIROPRACTIC & WELLNESS CENTER

630 15th Ave., Suite 102
Longmont, CO 80501
303-651-2525/303-651-2556
www.longmontchiropractic.com

No. of employees 2012: 4

Services: Chiropractic care for the entire family, massage therapy, physiotherapy and nutritional therapy. Convenient hours with walk-in treatment available.

Person in charge: Wesley E. Statley, D.C.

Year founded: 1982

LONGMONT CHIROPRACTIC & WELLNESS CENTER

630 15th Ave., Suite 102
Longmont, CO 80501
303-651-6060/303-651-2556
www.dr-statley.com

Services: Chiropractic care, massage therapy, acupuncture, nutrition.

MOORE LIFE CHIROPRACTIC WELLNESS CENTER

2687 Northpark Drive, Suite 103
Lafayette, CO 80026
303-664-0024/303-664-5915
www.moorelifechiropractic.com

Services: Chiropractic, massage, physical therapy, acupuncture, cold laser, orthotics.

Person in charge: Randall B. Moore, owner

Year founded: 2004

MOUNTAIN VISTA CHIROPRACTIC & MEDICAL CENTER

421 21st Ave., Suite 41
Longmont, CO 80501
303-772-9600/303-772-9308

No. of employees 2012: 3

Year founded: 1978

MOUNTAINVIEW CHIROPRACTIC CENTER

1650 38th St., Suite 204 W
Boulder, CO 80301
303-447-9700/303-447-0795
www.mountainviewchiropracticcenter.com

No. of employees 2012: 7

Services: Chiropractic, massage therapy, nutrition, exercise.

Person in charge: Dale Heimester, D.O.

Year founded: 1986

NEDERLAND CHIROPRACTIC & WELLNESS CENTER

20 Lakeview Drive, Suite 204
Nederland, CO 80466
303-258-7730

Year founded: 1988

NETWORK FAMILY WELLNESS CENTER

1715 15th St.
Boulder, CO 80302
303-998-1000/303-998-1003
www.networkwellnesscenters.com

No. of employees 2012: 7

Services: Chiropractic, massage, weight loss, nutrition, Somato respiratory integration.

Person in charge: Daniel Marshall Knowles, III, D.C.

Year founded: 1999

NETWORK LIFE CENTER

1017 E. South Boulder Road, Suite H1
Louisville, CO 80027
303-664-1256/303-664-1256
www.networklifecenter.com

No. of employees 2012: 1

Services: Gentle form of transformational wellness care.

Person in charge: Jay Uecker, director

Year founded: 2001

NORTH BOULDER CHIROPRACTIC

1280 Yellow Pine Ave.
Boulder, CO 80304
303-449-7887/303-413-0128
www.northboulderchiropractic.com

No. of employees 2012: 2

Services: Chiropractic, sports injuries and performance, diet and nutrition, back and neck pain, ProAdjuster non-force adjusting, cold laser therapy.

Person in charge: David Boynton, D.C.

Year founded: 2004

ORLANDO CHIROPRACTIC

413 Summit Blvd., Unit 203
Broomfield, CO 80021
303-543-7700/303-543-7007
www.docorlando.com

Services: Chiropractic, acupuncture.

Person in charge: Dave Orlando, D.C.

Year founded: 2001

PERFORMANCE CHIROPRACTIC

9140 W. 100th Ave., Suite A5
Broomfield, CO 80021
303-425-4444/303-425-4408
www.westminsterchiropracticclinic.com

No. of employees 2012: 3

Services: Chiropractic, activator methods, certified kinesio taping practitioner, nutrition.

Person in charge: Justin Trosclair, D.C.

Year founded: 1994

POWER ADVANCED ATHLETE HEALTH CENTER

421 21st Ave., Suite 40
Longmont, CO 80501
303-776-5520/303-776-5522
www.athletepowers.com

No. of employees 2012: 5

Person in charge: Timothy Ray, D.C.

Year founded: 1980

RED DRAGON CHIROPRACTIC & ACUPUNCTURE

75 Manhattan Drive, Suite 100
Boulder, CO 80303
303-449-2130

No. of employees 2012: 2

REIUV HEALTH MAKEOVERS

2130 Mountain View Ave., Suite 204
Longmont, CO 80501
720-340-4736/720-340-4790
Services: Chiropractic, massage, weight loss, therapeutic lifestyle programs (including treatment of metabolic syndrome, hypercholesterolemia and insulin resistance).

Person in charge: Beau Maudlin

Year founded: 2000

SCHULTZ CHIROPRACTIC AND ACUPUNCTURE

1715 Iron Horse Drive, Suite 122
Longmont, CO 80501
720-494-4790

www.schultzchiro.net

No. of employees 2012: 3

Person in charge: John F. Schultz, D.C., F.I.A.M.A.

SWAN LAKE CHIROPRACTIC HEALTH CENTRE

724 Pearl St.
Boulder, CO 80302
303-449-3103/303-402-1095
www.swanlakechiro.com

No. of employees 2012: 4

Services: Family chiropractic, spinal disc decompression and health maintenance.

Person in charge: Ginger Shriver, D.C.; David Mamolen, D.C.

Year founded: 1979

TERRY CHIROPRACTIC HEALTH CENTER

3083 Walnut St.
Boulder, CO 80301
303-440-0500/303-440-4621
www.terrychiropractic.com

No. of employees 2012: 8

Services: Chiropractic adjustments, massage, allergy testing, nutritional support. Integrated medical practice, physical therapy.

Person in charge: Douglas J. Terry, D.C.

Year founded: 1980

THOMAS CHIROPRACTIC CENTER

7105 W. 119th Place
Broomfield, CO 80020
303-469-9956/303-469-9982
www.broomfieldspine.com

No. of employees 2012: 1

Person in charge: Lance M. Thomas, D.C.

Year founded: 1986

WARHURST FAMILY CHIROPRACTIC

1010 Depot Hill Road, Suite 104
Broomfield, CO 80020
303-464-9282/303-464-9752
www.warhurstchiropractic.com

No. of employees 2012: 4

Services: Rehabilitative chiropractic health care, family care, sports injuries, auto and work injuries, 100-year lifestyle programs, weight loss programs, family wellness care, nutritional counseling.

Person in charge: Craig E. Warhurst, D.C.;

Ryan Warhurst, D.C.

Year founded: 2000

WATERBURY CHIROPRACTIC WELLNESS CENTER

1332 Linden St., Suite 1
Longmont, CO 80501
303-485-7117/303-485-6677
www.waterburychiropractic.org

No. of employees 2012: 2

Services: Chiropractic wellness focusing on whole body health, low force techniques, low level laser, nutritional counseling, women's issues, headaches, fibromyalgia, carpal tunnel, sports injuries.

Person in charge: Robin L. Waterbury, D.C.

Year founded: 2006

WELLADJUSTED

2150 W. Sixth Ave., Unit J
Broomfield, CO 80020
303-447-3900/303-469-5544
www.welladjusted1.com

No. of employees 2012: 2
Services: Healthy lifestyle implementation, nutrition and chiropractic.
Person in charge: Craig DeFries, D.C.
Year founded: 2004

ZELLNER CHIROPRACTIC CENTER

1310 Alpine Ave.
Boulder, CO 80304
303-444-7524/303-444-2464

No. of employees 2012: 2
Person in charge: Jack Zellner, D.C.
Year founded: 1977

**DENTISTRY
& ORAL SURGERY****ADLER COSMETIC
& FAMILY DENTISTRY**

1810 30th St.
Boulder, CO 80301
303-449-1119/303-449-1914

Services: Cosmetic and family dentistry.
Person in charge: Michael Adler, D.D.S.
Year founded: 1990

**ADVENTURE DENTAL VISION
& ORTHODONTICS**

1739 N. Main St.
Longmont, CO 80501
303-834-7919/303-834-6414
www.adventurelongmont.com

No. of employees 2012: 24
Services: General dentistry, orthodontic and vision care for children and teens up to age 20.
Person in charge: Ron Montano, D.D.S.

ALAN BELENSKI D.D.S.

225 South Boulder Road, Suite 200
Louisville, CO 80027
303-666-5080/303-666-4339
www.alanbelenski.com

No. of employees 2012: 7
Person in charge: Alan Belenski, D.D.S.

ALAN REISMAN D.D.S.

1075 South Boulder Road, Suite 230
Louisville, CO 80027
303-665-2377/303-665-1301
www.alanreisman.com

No. of employees 2012: 5
Services: Oral surgery.
Person in charge: Alan Reisman, D.D.S.
Year founded: 1999

ALIGN ORTHODONTICS

1068 S. 88th St., Suite B
Louisville, CO 80027
303-666-0800/720-266-6790
www.alignorthodontics.com

No. of employees 2012: 5
Person in charge: Laurence J. Colletti, D.D.S.
Year founded: 1991

ALPINE DENTISTRY

350 Broadway
Boulder, CO 80305
303-494-8200/303-494-2281
www.btodontistry.com

No. of employees 2012: 8

ANDREW L. FISCUS D.D.S.

3400 Penrose Place, Suite 202
Boulder, CO 80301
303-442-5748/303-442-5749
www.fiscusdentistry.com

No. of employees 2012: 7
Services: General dentistry.
Person in charge: Andrew L. Fiscus, D.D.S.
Year founded: 2001

ANDREW SEWELL D.D.S.

3000 Center Green Drive
Boulder, CO 80301
303-442-6142/303-443-6163

No. of employees 2012: 7
Person in charge: Andrew Sewell, D.D.S.

ANIA MOHELICKI D.D.S., P.C.

1400 28th St., Suite 4
Boulder, CO 80303
303-443-0998/303-544-0372
www.dranian.com

No. of employees 2012: 5
Services: Dentistry.
Person in charge: Ania Mohelicki, D.D.S., P.C.
Year founded: 1998

ARAPAHOE DENTAL

2525 Arapahoe Ave.
Boulder, CO 80302
303-442-0905/303-442-0907
www.arapahoedental.net

No. of employees 2012: 7
Services: Dental care.
Person in charge: Phillip Harwood, D.D.S.
Year founded: 1989

ARTISTIC SMILES

920 S. Hover St.
Longmont, CO 80501
303-485-8888/303-485-7777
www.artisticsmiles.org

No. of employees 2012: 10
Services: Cosmetic and family dentistry.
Person in charge: Cliff Rogge
Year founded: 1994

ASPEN DENTAL GROUP

1720 Duchess Drive
Longmont, CO 80501
303-772-6960/303-772-7215

No. of employees 2012: 5
Person in charge: Sean Visger, D.D.S.
Year founded: 1994

**ASSOCIATED PEDIATRIC
DENTISTRY**

3400 Penrose Place, Suite 107
Boulder, CO 80301
303-443-8250/303-443-7397
www.boulderpediatricdental.com

No. of employees 2012: 8
Person in charge: Michael D. Jones, D.D.S.

BISHOP & TAKEMOTO DENTISTRY

4840 Riverbend Road, Suite 200
Boulder, CO 80301
303-440-4777/303-440-4776
www.btodontistry.com

No. of employees 2012: 9
Services: General dentistry.
Person in charge: John Bishop, D.D.S.
Year founded: 1983

**BOULDER CREEK IMPLANT AND
ORAL SURGERY**

2625 28th St., Suite 200
Boulder, CO 80303
303-938-5063/303-938-5065
www.bouldercreekoralsurgery.com

Person in charge: Harper Clayton, D.D.S., M.D.

BOULDER FAMILY DENTAL CENTER

3400 Penrose Place, Suite 5
Boulder, CO 80301
303-449-3131/303-449-9487

No. of employees 2012: 6
Services: Cosmetic dentistry, crowns, bridges, implant restoration, partials, dentures, bleaching, comprehensive family dentistry.
Person in charge: Ken Poulsen, president
Year founded: 1986

BOULDER ORTHODONTICS

1900 Folsom St., Suite 211
Boulder, CO 80302
303-449-3250

www.boulderorthodontics.com
No. of employees 2012: 6
Year founded: 1992

BOULDER VALLEY DENTAL CENTER

535 E. South Boulder Road
Louisville, CO 80027
303-666-8820/303-666-0652
www.bouldervalleydental.com

No. of employees 2012: 4
Services: General and cosmetic dentistry, laser gum therapy, implant restorations and sedation dentistry.
Person in charge: Tracey Hughes
Year founded: 1993

BOULDERSMILES

1636 16th St.
Boulder, CO 80302
303-443-4417/303-443-1206
www.bouldersmiles.com

Services: Cosmetic and restorative dentistry.
Year founded: 1977

BRIAN F. COATS D.D.S.

1305 Sumner St., Suite 300
Longmont, CO 80501
303-776-4090/303-774-7758
www.longmontdentist.com

No. of employees 2012: 4
Services: General, family and cosmetic dentistry.
Person in charge: Brian F. Coats, D.D.S.
Year founded: 1993

BRIDGING YOUR HEALTH INC.

1068 S. 88th St., Suite A
Louisville, CO 80027
303-938-1161/303-443-6830
www.bridgingyourhealth.com

No. of employees 2012: 4
Services: Facial plastic surgery, repair of facial fractures and complex lacerations, wisdom teeth removal, dental implants, general and preventive dentistry, bone grafting and reconstruction.
Person in charge: Artie Manfredi, director of patient coordination
Year founded: 2012

BRIGHT NOW! DENTAL

1840 Folsom St.
Boulder, CO 80302
303-417-9401/303-417-0258
www.brightnow.com

No. of employees 2012: 10
Year founded: 1998

BROADWAY SMILES

2430 N. Broadway, Suite 101
Boulder, CO 80304
303-786-8899
www.halekandrathburn.com

No. of employees 2012: 9
Services: Dental, cosmetic dentistry, family dentistry.
Person in charge: Tara Rathburn, D.D.S.; Milena Halek, D.D.S.
Year founded: 1993

BROOMFIELD DENTAL CARE

13606 Xavier Lane
Broomfield, CO 80023
303-466-7306

No. of employees 2012: 12
Person in charge: Lee W. Gerry, D.D.S.
Year founded: 1957

BROOMFIELD DENTAL GROUP

1140 U.S. Highway 287, Suite 200
Broomfield, CO 80020
303-438-9899/303-438-6698

No. of employees 2012: 10

CARIBOU DENTAL ARTS

686 U.S. Highway 119 S.
Nederland, CO 80466
303-258-7234
www.cariboudentalarts.com

No. of employees 2012: 2
Year founded: 1996

CHERYL S. MCCARTY D.D.S.

333 W. South Boulder Road, Suite 3
Louisville, CO 80027
303-666-7267/303-666-1245

No. of employees 2012: 4
Services: General and cosmetic dentistry, restoration of implants and occlusal therapy.
Year founded: 1992

COMFORT DENTAL LONGMONT

1750 Mountain View Ave.
Longmont, CO 80501
303-678-7783
www.comfordental.com

No. of employees 2012: 25
Services: Dental services franchise.
Person in charge: Jolly Johnson
Year founded: 2006

COMFORT DENTAL LOUISVILLE

339 McCaslin Blvd.
Louisville, CO 80027
303-673-0500
www.comfordental.com
No. of employees 2012: 18
Year founded: 1996

CORBETT SUMMERS D.D.S.

777 29th St., Suite 300
Boulder, CO 80303
303-442-6141/303-545-5669
No. of employees 2012: 6
Services: General dentistry.
Person in charge: Corbett Summers, D.D.S.
Year founded: 1982

COSMETIC & FAMILY DENTAL CARE

921 Ninth Ave.
Longmont, CO 80501
303-651-2035/303-651-9620
www.mylongmontdentist.com
No. of employees 2012: 4
Services: General dentistry.
Person in charge: Jennifer Scheidies, D.D.S.
Year founded: 1983

CRABTREE DENTAL LABORATORY

1055 17th Ave.
Longmont, CO 80501
303-651-2906
No. of employees 2012: 2
Year founded: 1974

CRAIG J. HOVICK D.D.S.

1055 17th Ave., Suite 101
Longmont, CO 80501
303-678-5253
www.longmontperiodontics.com
No. of employees 2012: 5
Year founded: 1987

CYNTHIA M. SHEEKS D.D.S.

925 Main St.
Broomfield, CO 80020
303-469-3600
No. of employees 2012: 4

DAMEN CARAWAY D.D.S.

1760 Centennial Drive, Suite B
Louisville, CO 80027
303-665-7333/303-664-9941
No. of employees 2012: 6
Services: Orthodontics and dentofacial orthopedics for children and adults.
Year founded: 2007

DANIEL B. FOLEY D.D.S.

1440 28th St.
Boulder, CO 80303
303-444-2255
No. of employees 2012: 5
Services: Oral and maxillofacial surgery.
Year founded: 1982

DANIEL P. JOHNSON D.D.S.

630 15th Ave.
Longmont, CO 80501
303-485-0300/303-485-0777
www.johnson-oral-surgery.com
No. of employees 2012: 6
Services: Implant surgery, orthognathic surgery, cosmetic surgery, tooth removal, orofacial trauma.

Person in charge: Daniel P. Johnson, D.D.S.
Year founded: 1998

DENTAL AID

877 South Boulder Road
Louisville, CO 80027
303-665-8228/303-665-8994
www.dentalaid.org
Services: To improve the quality of life of children and adults struggling to afford health care by providing compassionate, affordable, high quality dental care and education.
Person in charge: Dennis Lewis, president, CEO
Year founded: 1974

DIXON ORTHODONTICS

1075 E. South Boulder Road, Suite 235
Louisville, CO 80027
303-604-0300/303-604-2535
www.drduxonortho.com
No. of employees 2012: 12
Services: Orthodontic care.
Person in charge: Gary Dixon, orthodontist
Year founded: 2005

DR. MIKE CARPENTER D.D.S., DR. FRED DONACHY, D.D.S.

3093 Broadway
Boulder, CO 80304
303-443-1703/303-545-5324
www.freddonaghydds.com
No. of employees 2012: 6
Services: Dental services.
Year founded: 1982

E. LYNN COLBERT D.M.D.

3100 Arapahoe Ave., Suite 100
Boulder, CO 80303
303-499-0367/303-499-2566
www.colbertdentalcenter.com
No. of employees 2012: 5
Services: Crown and bridge, full mouth reconstruction, cosmetic dentistry, family dentistry, veneers, BriteSmile whitening, bonding and tooth-colored fillings.
Year founded: 1977

ENDODONTICS OF THE ROCKIES

1055 17th Ave., Suite 105
Longmont, CO 80501
303-651-0202/720-652-9430
www.endorockies.com
No. of employees 2012: 10
Services: Endodontics.

ERIE FAMILY DENTISTRY

77 Erie Village Square, Suite 200
Erie, CO 80516
303-828-5430/303-828-5429
No. of employees 2012: 6
Services: General and cosmetic dentistry.
Person in charge: Sterling Stevens, D.D.S.
Year founded: 2001

FLATIRONS ENDODONTICS LLC

850 W. South Boulder Road, Suite 201
Louisville, CO 80027
303-665-6120/303-665-6127
www.flatironsendo.com
No. of employees 2012: 6
Services: Endodontics.
Year founded: 2004

FOLSOM FAMILY DENTAL

2880 Folsom St., Suite 202
Boulder, CO 80304-3739
303-449-1792/303-945-2571
Services: General dentistry.

FOOTHILLS PEDIATRIC DENTISTRY

916 S. Main St., Suite 302
Longmont, CO 80501
303-702-9501
Services: Pediatric dentistry and orthodontics.
Year founded: 2000

GARDEN CENTER DENTAL ARTS INC.

580 Burbank St., Unit 135
Broomfield, CO 80020
303-466-7955/303-466-7987
Year founded: 1977

CILES B. HORROCKS D.D.S., M.S., P.C. DBA BOULDER PERIODONTICS LLC

3400 Penrose Place, Suite 103
Boulder, CO 80301
303-449-1301/303-449-1331
www.boulderperiodontics.com
Services: Periodontics, oral implant surgery and oral medicine.
Person in charge: Giles Horrocks, D.D.S., M.S., P.C.
Year founded: 1992

CORDON H. WEST D.D.S., P.C.

1140 W. South Boulder Road, Suite 201
Lafayette, CO 80026
303-665-5335/303-665-0622
www.bouldercountysmiles.com
No. of employees 2012: 6
Services: Cosmetic and restorative dentistry.
Person in charge: Gordon H. West, D.D.S.
Year founded: 1999

HANI M. MAROGIL D.M.D.

340 E. First Ave., Suite 202
Broomfield, CO 80020
303-466-4646/303-404-8804
www.marogildentistry.com
No. of employees 2012: 4
Person in charge: Hani Marogil, D.M.D.

HEIDI WINQUIST D.D.S.

3400 Penrose Place, Suite 201
Boulder, CO 80301
303-440-7538/303-442-3830
www.heidids.com
No. of employees 2012: 6
Services: Family dentistry.
Person in charge: Heidi Winquist, D.D.S.
Year founded: 1999

IMPRESSIONS DENTAL LLC

615 Mitchell Way, Suite 104
Erie, CO 80516
303-828-9998/303-828-9996
www.impressionscolorado.com
No. of employees 2012: 12
Services: Patient exams, cleanings, prophylactic treatment, child exams and cleanings, sealants, athletic mouth guards, night guards.
Person in charge: Kelly B. Wettstein, D.M.D.
Year founded: 2010

INCREDIBLE SMILES

4150 Darley Ave., Suite 3
Boulder, CO 80305
303-499-0013/303-499-0023
www.incrediblesmiles.com
No. of employees 2012: 5
Services: Cosmetic and comprehensive dentistry. Teeth whitening. Implants, orthodontics.
Person in charge: Lori Ann Kemmet, owner
Year founded: 1993

J. CRAIG PINKNER, D.D.S., P.C.

1361 Francis St., Suite 201
Longmont, CO 80501
303-776-0117/720-494-9286
www.pinknerdentistries.com
No. of employees 2012: 4
Services: Family dentistry, implant dentistry and whitening.
Person in charge: J. Craig Pinkner, owner
Year founded: 2006

JOHN BAUMAN D.D.S.

1055 17th Ave., Suite 92
Longmont, CO 80501
303-772-1852
www.baumandds.com
No. of employees 2012: 1

JOHN DODGE D.D.S.

2601 N. Broadway
Boulder, CO 80304
303-447-0460
www.dodgeperio.com
No. of employees 2012: 8
Services: Periodontics and dental implants.
Person in charge: John Dodge, D.D.S.

KEENE SMILES

1140 W. South Boulder Road, Suite 201
Lafayette, CO 80026
303-665-5586/303-665-0622
www.keenesmiles.com
No. of employees 2012: 6
Services: CEREC single-visit crowns, cosmetic, restorative and rehabilitative treatments. Prevention, ceramic dental restorations, sedation dentistry.
Person in charge: Gregory D. Keene, D.M.D.
Year founded: 2000

LAFAYETTE COMFORT DENTAL

535 W. South Boulder Road, Suite 200
Lafayette, CO 80026
303-604-2804/303-604-0576
www.comfordental.com
No. of employees 2012: 15
Year founded: 2006

LAFAYETTE DENTAL OFFICE

511 Crossing Drive, Suite 200
Lafayette, CO 80026
303-664-1001/303-664-1116

No. of employees 2012: 6

Services: Dental, implants, cosmetic, crowns and endodontics.

Person in charge: Mitchell N. Friedman, D.D.S.

Year founded: 1998

LONCMONT DENTAL ASSOCIATES

1325 Hover St., Suite 103
Longmont, CO 80501
303-776-3018

www.longmontdental.com

No. of employees 2012: 6

Year founded: 1991

LONCMONT ORAL, FACIAL AND IMPLANT SURGERY PC

1551 Professional Lane, Suite 260
Longmont, CO 80501
303-772-8870 /303-772-8871

www.longmontoralsurgery.com

No. of employees 2012: 5

Year founded: 2011

LONGS PEAK FAMILY DENTAL

1616 Mountain View Ave.
Longmont, CO 80501
303-772-3313

No. of employees 2012: 4

Person in charge: Paul Hartigan, D.D.S.

MARK BELFORD D.D.S.

204 Baseline Road
Lafayette, CO 80026
303-665-4000

No. of employees 2012: 5

Year founded: 1985

MARTIN TERS D.D.S.

400 S. McCaslin Blvd., Suite 107
Louisville, CO 80027
303-666-0600

www.tersdds.com

No. of employees 2012: 3

Services: Family dentistry.

Person in charge: Martin Ters, D.D.S.

MARY E. PEEBLES-TURNER D.D.S.

899 Highway 287, Suite 600
Broomfield, CO 80020
303-460-9366/303-460-8056

www.broomfielddentist.com

Services: Professional dental services.

Person in charge: Mary E. Peebles-Turner, D.D.S.

Year founded: 1992

MAURER FAMILY DENTAL CARE

2211 Mountain View Ave.
Longmont, CO 80501
303-772-7000

No. of employees 2012: 5

Year founded: 1985

MERTZ FAMILY DENTISTRY

1950 Terry St.
Longmont, CO 80501
303-678-1111/303-678-5168

www.mertzfamilydentistry.com

No. of employees 2012: 11

Services: General and cosmetic dentistry, teeth whitening, porcelain crowns, emergency care, nitrous oxide.

Year founded: 1985

MICHAEL A. ISRAELSON D.D.S. & ASSOCIATES P.C.

275 Century Circle, Suite 200
Louisville, CO 80027
303-666-4499/303-666-2119

No. of employees 2012: 10

Person in charge: Mike Israelson, D.D.S.

Year founded: 1998

MICHAEL E. SHORE D.D.S., P.C.

335 South Boulder Road, Suite 4
Louisville, CO 80027
303-666-4260/303-664-5538

No. of employees 2012: 4

Services: General dentistry, cosmetic dentistry.

Person in charge: Michael E. Shore, D.D.S.

Year founded: 1982

MOUNTAIN VIEW ORTHODONTICS

1800 Mountain View Ave.

Longmont, CO 80501

303-651-1315/303-774-6570

www.mtnviewortho.com

Services: Providing gentle, caring and complete orthodontic care including braces and Invisalign for children, adolescents and adults.

Person in charge: F. Richard Beckwith, D.D.S., M.S.

Year founded: 1996

MOUNTAIN VISTA ORTHODONTIC STUDIO

1005 Sunburst Court
Lafayette, CO 80026

303-665-7240

www.mountainvistaortholab.com

No. of employees 2012: 2

MURRAY FAMILY DENTISTRY

400 S. McCaslin Blvd., Suite 207
Louisville, CO 80027
303-666-4900/303-666-4902

www.murrayfamilydentistry.net

No. of employees 2012: 7

Services: General, family and cosmetic dentistry, Invisalign, and Cerec crowns.

Person in charge: Ryan R. Murray, D.D.S.

Year founded: 1987

NEW HORIZON DENTAL LABORATORY

7270 W. 118th Place, Unit D
Broomfield, CO 80020
303-469-3362

Year founded: 1982

NIWOT DENTAL

376 Second Ave.
Niwot, CO 80544
303-652-3500/303-652-8246

No. of employees 2012: 6

Year founded: 1984

PATIL ORTHODONTICS

615 Mitchell Way, Suite 106
Erie, CO 80516
303-828-5385/303-828-5396

www.patilortho.com

No. of employees 2012: 6

Services: Board certified orthodontist. Hidden (tongue side) braces and Invisalign certified since 2000. Customized smiles for children, teens and adults. Free consultations and second opinions.

Person in charge: Raj Patil, D.D.S., M.S.

Year founded: 2009

PATIL ORTHODONTICS

1600 Hover Road
Longmont, CO 80501
303-772-7722

www.patilortho.com

No. of employees 2012: 4

Services: Board certified orthodontist. Hidden (tongue side) braces and Invisalign certified since 2000. Customized smiles for children, teens and adults. Free consultations and second opinions.

Person in charge: Rajesh Patil, D.D.S., M.S.

PDA DENTAL LABORATORY

1408 Horizon Ave.
Lafayette, CO 80026
303-494-2118

www.pdacolorado.com

No. of employees 2012: 20

Services: Full-service dental lab.

Person in charge: Troy Gasser

Year founded: 2003

PEARL STREET DENTAL

2575 Pearl St., Suite 200
Boulder, CO 80302
303-443-3771/303-443-3611

www.pearlstreetdental.com

No. of employees 2012: 4

Services: Offers technology that supports minimally invasive dentistry using fewer needles. Uses dental lasers, microscopes and digital X-rays to keep procedures small and precise. One appointment crowns.

Person in charge: Elliott Higgins, D.M.D.

Year founded: 1996

PEDIATRIC DENTAL GROUP

300 Exempla Circle, No. 460
Lafayette, CO 80026
720-890-9494

No. of employees 2012: 10

Services: Children's dentistry.

PERFECT TEETH

11550 N. Sheridan Blvd., Suite 101
Broomfield, CO 80020
303-465-0922/303-465-0147

www.perfectteethdentalplan.com

No. of employees 2012: 6

PERFECT TEETH

1840 Folsom St., Suite 201
Boulder, CO 80302
303-443-5133

www.perfectteethdentalplan.com

PROART DENTAL STUDIO

6791 E. 129th Ave.
Thornton, CO 80602-4677
303-280-1056

No. of employees 2012: 2

Services: Dental laboratory.

Year founded: 1999

ROBERT OBRIEN D.D.S.

1446 Hover Street, Suite 100
Longmont, CO 80501
303-684-9700

No. of employees 2012: 5

Year founded: 1999

ROSEWOOD DENTAL GROUP

6700 Lookout Road
Boulder, CO 80301
303-530-0300/303-530-3902

No. of employees 2012: 6

Services: General dentistry.

Person in charge: Kristy Dhaliwal, D.D.S.; Allan G. Skromme, D.D.S.

Year founded: 1990

RUSSELL HANSON D.D.S.

1371 Hecla Drive, Suite D-2
Louisville, CO 80027
303-604-2609/303-664-0854

www.russellhansondentist.com

Person in charge: Russell Hanson, D.D.S.

Year founded: 1976

SEPTODONT, CONFI-DENTAL DIVISIO

416 S. Taylor Ave.
Louisville, CO 80027
303-665-7535/303-666-4320

www.confidental.com

No. of employees 2012: 92

Services: Dental and orthodontic consumable materials including restorative composites, impression trays, stannous fluoride gels, whitening gels and plastic accessories.

Person in charge: Mike Orecchia, vice president; Kathleen Sanford, sales manager

Year founded: 1976

SEWELL FAMILY DENTISTRY

3000 Center Green Drive, Suite 215
Boulder, CO 80301
303-442-6142

No. of employees 2012: 7

Person in charge: Andrew Sewell

SMILE DESIGNERS FAMILY AND COSMETIC DENTISTRY

1246 N. Main St.
Longmont, CO 80501
303-678-7800
www.smiledesignersteam.com

No. of employees 2012: 12

Services: Prevention, diagnosis and treatment of dental conditions in adults and children.

Person in charge: Thomas Drake, D.D.S.

Year founded: 1996

SMILELOGIC INC.

403 Summit Blvd.
Broomfield, CO 80021
303-665-1281/303-665-1281
www.smile-logic.com

No. of employees 2012: 3

Services: Dental cleanings, sealants, radiographs, fluoride treatments gum disease treatment. Adults and children welcome.

Person in charge: Angie Rhoades, R.D.H.

Year founded: 1998

SQUIRE ORAL, FACIAL & DENTAL IMPLANT SURGERY

1325 Hover St., Suite 101
Longmont, CO 80501
303-772-8585/303-776-4895
www.squireoralsurgery.com

No. of employees 2012: 5

Services: Oral, facial and implant surgery.

STUDIO Z DENTAL

1017 E. South Boulder Road., Suite B
Louisville, CO 80027
303-666-7110/303-666-7111
www.studioz dental.com

Person in charge: Wayne Zarlengo, D.D.S.; Thomas Zvoloski, D.D.S.

Year founded: 1981

SUNRISE DENTAL CARE

1656 30th St.
Boulder, CO 80301-1014
303-444-4922/303-545-5192

No. of employees 2012: 4

Services: General and cosmetic dentistry.

Person in charge: Richard Posnick, D.D.S.

Year founded: 1984

THE DENTAL SHOPPE

297 N. U.S. Highway 287, Suite 104
Lafayette, CO 80026
303-665-8321
www.dentalshoppe.com

No. of employees 2012: 6

Person in charge: Erica Winnicki, co-owner; Jeffrey Winnicki, co-owner

Year founded: 2006

WHOLE FAMILY DENTISTRY

1400 28th St.
Boulder, CO 80303
303-442-8625/303-541-9867
www.wholefamilydentistry.com

Services: General dentistry.

Person in charge: Ted Kawulok, D.D.S.

Year founded: 1983

WILLIAM A. BRACHVOGEL D.D.S.

1840 Folsom St., Suite 301
Boulder, CO 80302
303-443-1146/303-440-8954
www.bouldersmiledesign.com

Services: General Dentistry.

Person in charge: William A. Brachvogel, D.D.S.

Year founded: 1991

WONG ORTHODONTICS

3400 Penrose Place, Suite 203
Boulder, CO 80301
303-444-6680
www.drwongortho.com

No. of employees 2012: 8

Person in charge: Jeffrey Wong, D.D.S.

YOUNG DENTISTRY FOR CHILDREN

1056 S. 88th St.
Louisville, CO 80027
303-604-0710/303-604-2995
www.youngdentistryforchildren.com

Services: Pediatric dentistry.

Year founded: 1998

DERMATOLOGY**ADVANCED ALPINE DERMATOLOGY**

1136 Alpine Ave., Suite 310
Boulder, CO 80304
303-449-3500/303-449-3501

Services: All conditions of the skin including skin cancer, moles, eczema, allergies, acne, rosacea, psoriasis and warts.

Person in charge: Peter M. Bachmann, M.D.

Year founded: 2006

AVANTI SKIN & LIPOSCULPTURE CENTER OF BOULDER

2595 Canyon Blvd., Suite 360
Boulder, CO 80302
303-440-7546/303-440-5364
www.avantiliposculpture.com

Services: Body sculpting, skin regeneration, laser hair removal, skin tightening, skin care products.

Person in charge: Steven A. Schlosser, owner

BELLA PELLE LASER

13383 Briarwood Drive
Broomfield, CO 80020
303-438-6604
www.bellapellelaser.com

No. of employees 2012: 5

Services: Laser hair removal/wrinkle reduction, micro-current facial toning, color science, nutritional supplies.

Person in charge: Claudia Hall

Year founded: 2005

BOULDER DERMATOLOGY CLINIC PC

400 S. McCasin Blvd., Suite 100
Louisville, CO 80027
303-666-5261/303-604-6062
www.boulderdermatology.com

Services: Dermatology and Mohs surgery.

Person in charge: John R. Steinbaugh, owner

Year founded: 1973

BOULDER DERMATOLOGY CLINIC PC

3575 Broadway
Boulder, CO 80304-1825
303-449-0933/303-447-0794
www.boulderdermatology.com

No. of employees 2012: 23

Services: General dermatology and Mohs-micrographic surgery.

Person in charge: John R. Steinbaugh, owner

Year founded: 1973

BOULDER VALLEY CENTER FOR DERMATOLOGY

4745 Arapahoe Ave., Suite 140
Boulder, CO 80303
303-604-1444/303-666-0911
www.bvderm.com

Services: Treats all conditions of the skin, including skin cancer, moles, acne and rosacea, psoriasis, warts, nail disorders, lupus.

Person in charge: Jeanie Chung Leddon;

Casey Gallagher, M.D.

Year founded: 2003

BOULDER VALLEY CENTER FOR DERMATOLOGY

1140 W. South Boulder Road, Suite 202
Lafayette, CO 80026
303-604-1444/303-666-0911
www.bvderm.com

No. of employees 2012: 17

Services: Treats all conditions of the skin, including skin cancer, moles, acne and rosacea, psoriasis, warts, nail disorders. Cosmetics products and procedures offered.

Person in charge: Casey Gallagher; Jeanie Chung Leddon, M.D., Ph.D.

Year founded: 2003

DERMATOLOGY CENTER OF THE ROCKIES PC

1551 Professional Lane, Suite 135
Longmont, CO 80501
303-532-2810/303-532-2816
www.dermatologyoftherockies.com

No. of employees 2012: 9

Services: Skin cancer, skin diseases, Botox, photo rejuvenation, laser hair removal, spa services.

Person in charge: Rebecca Pett, practice administrator

Year founded: 2006

DERMATOLOGY SPECIALISTS OF BOULDER PC

4840 Riverbend Road, Suite 100
Boulder, CO 80301
303-442-6647/303-442-2696
www.ds boulder.com

No. of employees 2012: 12

Services: Focusing on the diagnosis and treatment of skin cancers as well as the latest advances in cosmetic dermatology. Offers complete spectrum of surgical and cosmetic skin care needs.

Person in charge: Shawn B. Allen, director

Year founded: 2007

FLATIRONS DERMATOLOGY

13605 Xavier Lane, Suite B
Broomfield, CO 80020
303-404-3376/303-468-8793
www.flatironsdermatology.com

No. of employees 2012: 4

Services: Acne, actinic keratoses, allergic skin conditions, atopic dermatitis (eczema), collagen vascular disease, fungal skin infections, hair loss (alopecia), herpes, shingles, insect bites and stings.

FOOTHILLS FAMILY DERMATOLOGY

361 2nd Ave., Suite 101
Niwot, CO 80503
303-652-9222/303-652-9333
www.foothillsfamilydermatology.com

No. of employees 2012: 7

Services: Botox, Juvederm, skin care consults, IPL, acne, rosacea, warts, skin cancer screening and treatment, mole removal, hair loss, nail disease, treatment of sun damage.

Person in charge: Patricia Sinoway

Year founded: 2006

GEORGE R. RUSSELL M.D.

1000 Alpine St., Suite 50
Boulder, CO 80304
303-444-4864

Person in charge: George R. Russell, owner

KALLGREN DERMATOLOGY CLINIC PC

3434 47th St., Suite 200
Boulder, CO 80301
303-444-8100
www.kallgrenderm.com

No. of employees 2012: 4

Person in charge: Diane L. Kallgren, M.D.

Year founded: 2006

MOUNTAIN VIEW DERMATOLOGY

2935 Baseline Road, Suite 201
Boulder, CO 80303
303-444-3152/303-444-3151
www.mountainviewdermatology.com

No. of employees 2012: 4

Person in charge: Richard G. Levine, M.D.

Year founded: 1998

SUSAN MELCHING INC.

2449 Pine St.
Boulder, CO 80302
303-442-7921

No. of employees 2012: 2

Services: Computer assisted skin analysis and consultation; clinical skin care for men, women, teens; bioesthetic facial muscle toning and lifting, removal of minor skin irregularities.

Person in charge: Susan Melching, owner

TWIN PEAKS DERMATOLOGY PC

205 S. Main St., Suite E
Longmont, CO 80501
303-485-8913
www.twinpeaksdermatology.com

Person in charge: John C. Fueston, M.D.

EAR, NOSE & THROAT**BOULDER VALLEY EAR, NOSE & THROAT ASSOCIATES**

4745 Arapahoe Ave., Suite 130
Boulder, CO 80304-3406
303-443-2771/303-443-2784
www.bvntdoc.com

Services: Medical services for the ear, nose and throat.

Year founded: 1978

BOULDER VALLEY EAR, NOSE & THROAT ASSOCIATES

90 Health Park Drive, Suite 220
Louisville, CO 80027

303-443-2771/303-443-2784

www.bventdocs.com

Services: Medical services for the ear, nose and throat.

Year founded: 1978

CARR, DR. ALFRED N.

2030 W. Mountain View Ave., Suite 500
Longmont, CO 80501

303-772-3204/303-772-7043

www.coloradohearingcenter.com; www.coloradoaestheticscenter.com

No. of employees 2012: 8

Services: Ear, nose and throat surgeon; sinus disorders; hearing aids, hearing protection; Maxillofacial plastic surgery. Allergist on staff.

Person in charge: Alfred N. Carr, M.D.

Year founded: 1976

DR. RITA STANFORD

3000 Pearl St., Suite 209

Boulder, CO 80301

303-443-1243/303-440-3318

www.ritastanford.com

No. of employees 2012: 1

Services: Acupuncture, herbal medicine, NAET and BioSET allergy elimination technique treatments. Treats pain, insomnia, hay fever, fatigue, digestive disorders, menopausal syndrome, PMS.

Person in charge: Rita Stanford, DAOM, Dipl. Ac., Dipl. C.H., L. Ac.

Year founded: 1994

PEAK ENT AND VOICE CENTER

403 Summit Blvd., Suite 204

Broomfield, CO 80021

720-401-2139

www.peakentandvoicecenter.com

No. of employees 2012: 7

Services: Treats ear, nose and throat disorders and a variety of complex laryngeal, tracheal and esophageal disorders in adults and children. Specializes in voice conditions and treatments.

Person in charge: Michael J. King, M.D.

Year founded: 2011

ENDOCRINOLOGY**BOULDER ENDOCRINOLOGY PLLC**

892 W. South Boulder Road

Louisville, CO 80027

303-586-5200/303-586-5201

www.boulderendo.com

No. of employees 2012: 12

FLATIRONS ENDOCRINOLOGY

1155 Alpine Ave., Suite 260

Boulder, CO 80304

303-444-4441/303-444-2015

Person in charge: Jerry Rippy, director

EYE CARE**3D VISION EYE CARE**

5760 W. 120th Ave., Suite 240

Broomfield, CO 80020

303-404-EYES (3937)/303-823-4030

www.3dvisioneyecare.com

No. of employees 2012: 6

Services: Provides both general and specialized comprehensive eye exams. Takes most vision and medical insurances. Has new technology to treat and manage most eye care problems.

Person in charge: Cameron A. Drake, president

Year founded: 2007

ACTIVE EYES

2795 Pearl St., Suite 100

Boulder, CO 80302

720-565-3031/303-444-9488

No. of employees 2012: 3

ADVENTURE DENTAL, VISION & ORTHODONTICS

1739 N. Main St.

Longmont, CO 80501

303-834-7919/303-834-6414

www.adventurelongmont.com

No. of employees 2012: 24

Services: General dentistry, orthodontic and vision care for children and teens up to age 20.

Person in charge: Ron Montano, D.D.S.

ASPEN EYEWEAR

2525 Arapahoe Ave., Suite E-23

Boulder, CO 80302

303-447-0210/303-413-9421

www.aspeneyewear.com

No. of employees 2012: 12

Services: Optical, retail, sunglasses, repairs, eye exams.

Person in charge: Heinz Ebner, owner; Jennifer Ebner

Year founded: 1986

BENTON BRITT, O.D.

805 S. Broadway, Suite 101

Boulder, CO 80305

303-494-4449/303-499-5003

www.britteyecare.com

Services: Primary eyecare, contact lenses, spectacles.

Person in charge: Benton Britt, O.D.

Year founded: 1983

BOULDER CONTACT LENSES

385 Broadway

Boulder, CO 80303-3344

303-449-1510/303-449-5383

No. of employees 2012: 5

BOULDER VISION ASSOCIATES PC

5305 Spine Road, Suite B

Boulder, CO 80301

303-530-2020/303-530-1072

www.bouldervision.com

No. of employees 2012: 4

Services: Family eye care, specialty contact lens fitting, LASIK.

Year founded: 1993

BOULDER VISION CENTER PC

1645 28th St.

Boulder, CO 80301

303-443-4545/303-443-6892

www.bouldervisioncenter.com

No. of employees 2012: 5

Services: Optometric eye care, vision examinations, contact lenses and eyeglasses.

Person in charge: Kristin Gurholt

Year founded: 1975

BOULDEREYES - BEYER LASIK

1810 30th St., Suite B

Boulder, CO 80301

303-499-2020/303-554-5846

www.bouldereyes.com

Services: Full-service eye center, offering LASIK eye surgery, plastic surgery, cosmetic dermatology, aesthetics, optical, cataract surgery.

Person in charge: Craig F. Beyer, D.O.; Richard Stewart, M.D.

Year founded: 1998

COLLEGE OPTICAL

1350 College Ave., Unit 100

Boulder, CO 80302

303-444-3092

No. of employees 2012: 6

Services: Optometry.

Year founded: 1958

COLORADO EYE CENTER

4 Garden Center, Suite 100

Broomfield, CO 80020

303-469-1941/303-469-6634

www.coloradoeyecenter.com

Services: Complete eye care.

Person in charge: Steven Davis, O.D.; Lisa Brill, O.D.; Edward Hagen, O.D.

Year founded: 1963

COLORADO EYE CENTER

1371 E. Hecla Drive

Louisville, CO 80027

303-666-7080/303-665-3367

No. of employees 2012: 6

CONTACT LENS DISPENSARY

2885 Aurora Ave., Suite 4

Boulder, CO 80303-2251

303-443-2020/303-444-2030

No. of employees 2012: 3

Services: Primary eye care, contact lenses, vision therapy, ocular diseases.

Person in charge: Paula Postma, optometrist

EAGLE VISION & EYE CLINIC

2080 N. Main St.

Longmont, CO 80501

303-651-2020/303-776-2460

www.evec.com

No. of employees 2012: 18

Services: Optometry, optical, laser consults, difficult contact lens fits, scleral lenses, vision therapy.

Person in charge: Clark Blackwood, O.D.; Larry Forrest, O.D.; Lowell Schaefer, O.D.; Gina Gabriel, O.D.; Wm. Rex Eland, O.D.

Year founded: 1977

ELDORADO RETINA ASSOCIATES

90 Health Park Drive, Suite 100

Louisville, CO 80027

303-666-1800/303-666-8830

www.eldoradoretina.yourmd.com

No. of employees 2012: 10

Services: Ophthalmology, retina only.

Person in charge: Mary B. Lansing, M.D.

Year founded: 1998

ENVISION BOULDER

1011 Pearl St.

Boulder, CO 80302

303-939-8021/303-939-8025

www.envisionboulder.com

No. of employees 2012: 12

Services: Eyes exams, contact lens care, prescription and non-prescription eyewear.

ERIE FAMILY EYECARE

71 Erie Parkway

Erie, CO 80516

303-828-9877

www.erieeyes.com

No. of employees 2012: 2

Services: Full-scope primary eye care optometry practice providing routine and emergency eye care services.

Person in charge: Jeff Berger, O.D.

Year founded: 2010

EUROPTICS EYE CARE ASSOCIATES

265 E. Flatiron Crossing Drive, Suite C

Broomfield, CO 80021

720-566-0300/303-635-0203

www.eoptics.com

No. of employees 2012: 4

Services: Optical retail, eye exams on Tuesday, Thursday and Saturday.

Year founded: 2001

EYE CARE CENTER OF BOULDER

1836 30th St.

Boulder, CO 80301

303-449-2401/720-563-0157

www.eyecarecenterofboulder.com

No. of employees 2012: 3

Services: Eye care.

Person in charge: Dennis Dupuis, O.D.

Year founded: 1991

EYE CARE CENTER OF NORTHERN COLORADO

300 Exempla Circle, Suite 120

Lafayette, CO 80026

303-772-3300/303-682-3380

www.eyecaresite.com

Services: Comprehensive, multi-specialty eye care group, board-certified eye doctors, and fellowship-trained sub-specialists.

Person in charge: Joel Meyers, M.D.

Year founded: 1969

**EYE CARE CENTER
OF NORTHERN COLORADO**

1400 Dry Creek Drive
Longmont, CO 80503
303-772-3300/303-682-3380
www.eyecaresite.com

No. of employees 2012: 44
Services: Comprehensive, multi-specialty eye care group, board-certified eye doctors and fellowship-trained sub-specialists. Satellite office in Lafayette.
Person in charge: Joel Meyers, M.D.
Year founded: 1969

EYE GALLERY

1 W. Flatiron Circle, Suite 2052
Broomfield, CO 80021
720-887-6066/720-887-5866
www.coloradoeyegallery.com

No. of employees 2012: 10
Services: Eye exams, sunglasses, contacts, prescription eyewear.
Person in charge: Gurpreet K. Deol, O.D.
Year founded: 2000

EYEWORKS

615 Main St.
Louisville, CO 80027
303-666-6320
www.eyeworkslouisville.com
Services: Ophthalmology, eye surgery, LASIK, optometry, eyeglasses, contact lenses, optician, on-site lab to make glasses and repairs.
Year founded: 1989

**FLATIRON VISION AND
ASSOCIATES**

1 W. Flatiron Circle, Suite 1104
Broomfield, CO 80021
720-887-3737/720-887-6857
www.havegreatvision.com

No. of employees 2012: 6
Person in charge: Ryan Smedley, O.D.
Year founded: 2010

FOOTHILLS OPTICAL

4745 Arapahoe Ave., Suite 100
Boulder, CO 80303-1080
303-444-3175/303-444-3226

No. of employees 2012: 1
Services: Retail optical.
Person in charge: Ken Apple
Year founded: 2004

**FREDRIC IAN
& FLATIRONS EYECARE**

2648 Broadway
Boulder, CO 80304
303-938-8646/303-938-4087
www.fredrician.com

No. of employees 2012: 2
Services: Eye exams, contact lenses, LASIK co-management, optical.
Year founded: 1995

**FRONT RANGE
EYE HEALTH CENTER PC**

1220 Summit View Drive
Louisville, CO 80027
303-665-7797/303-673-9578
www.frontrangeeye.com

No. of employees 2012: 17
Services: Visual, medical, and surgical eye care.
Person in charge: Cindy J. Beeks, O.D.; Hale M. Kell, O.D.
Year founded: 1994

GOOSE CREEK OPTICAL

2800 Folsom St., Suite D
Boulder, CO 80304-3738
303-442-6266/303-447-0792
www.goosecreekoptical.com

No. of employees 2012: 2
Year founded: 1980

LAFAYETTE EYE ASSOCIATES

511 Crossing Drive, Suite 202
Lafayette, CO 80026
303-665-2068/303-665-5473

No. of employees 2012: 8

LENSCRAFTERS

1 W. Flatiron Circle, Suite 1104
Broomfield, CO 80021-8881
720-887-9200/720-887-6861
www.lenscrafters.com

LONGMONT VISION CENTER

412 Main St.
Longmont, CO 80501
303-651-6700/303-776-9193
www.longmonteyes.com

No. of employees 2012: 20
Services: Family eye care.

LONGMONT VISION SOURCE P.C.

2130 Mountain View Ave., Suite 207
Longmont, CO 80501
303-772-2755/303-772-0104
www.longmontvisionsource.com

No. of employees 2012: 8
Services: Eye examinations, glasses, contact lenses, treatment of eye disease, low vision assessment and treatment, laser vision correction consultation and co-management.
Person in charge: Jason Kaminski, optometrist
Year founded: 1950

MARILYN A. DOUCHERTY M.D.

385 Broadway
Boulder, CO 80305
303-449-3770/303-449-5383

No. of employees 2012: 12

PEARLE VISION

1287 E. First Ave.
Broomfield, CO 80020
303-464-7627/303-464-7766

No. of employees 2012: 5

PEARLE VISION

2795 Pearl St.
Boulder, CO 80302
303-444-1211/303-444-9488
www.pearlevision.com

Services: Eye exams, contact lenses.

REBECCA HUTCHINS O.D.

6800 79th St., Suite 101
Longmont, CO 80503
303-652-0505/303-652-0606
www.nivotvision.com

Services: Vision evaluations, TBI evaluation and rehab, learning-related visual problems, contact lenses, glasses, special needs, ASD.
Person in charge: Rebecca Hutchins, O.D.
Year founded: 1986

**SENSATIONAL EYES
VISION CLINIC**

1280 Centaur Village Drive, Suite 2
Lafayette, CO 80026
303-604-1060/720-890-8153
www.sensationaleyes.com

No. of employees 2012: 2
Year founded: 1995

SUNRISE VISION CARE

1692 30th St.
Boulder, CO 80301
303-449-0857
www.sunrisevisioncare.com

No. of employees 2012: 6
Year founded: 1985

THE OPTICAL CENTRE INC.

521 Main St.
Longmont, CO 80501
303-772-6650/303-772-0448
www.great-glasses.com

No. of employees 2012: 4
Person in charge: Jeff Lees, proprietor; Karen Lees, proprietor
Year founded: 1973

THE TWELVE EYED TOAD OPTICAL

4475 Broadway, No. 73
Boulder, CO 80304
303-449-0298/303-449-0298

Services: Optical, large frame and sunglass selection, frame repairs. Retro and antique frames.
Person in charge: Charissa Poteet, vice president
Year founded: 2001

THIRD AVENUE EYECARE

800 Third Ave.
Longmont, CO 80501
303-772-6140/303-772-9128
www.thirdavenueeyecare.net

No. of employees 2012: 6

TOM'S SPORTIQUE EYEWEAR

3121 28th St.
Boulder, CO 80301
303-442-2010/303-442-2010
www.sportiqueeyewear.com

No. of employees 2012: 5
Services: Optical retail and sunglasses Rx or non-Rx sunglasses and goggles, eye exams. Sports eyewear.
Person in charge: Tom Buell
Year founded: 1991

VISIONS EYECARE CENTER

1933 28th St., Suite 206
Boulder, CO 80301
303-447-8470/303-443-9555
www.visionsboulder.com

No. of employees 2012: 3
Year founded: 1997

WARREN TRIPP M.D., PC

2800 Folsom St., Suite C
Boulder, CO 80304
303-442-6260/303-447-0792
www.drtripp.com

No. of employees 2012: 10
Person in charge: Warren Tripp, M.D.
Year founded: 1983

WILLIAM A. ROBERTS M.D.

385 Broadway
Boulder, CO 80305
303-449-3770/303-449-5383

Person in charge: William A. Roberts, M.D.
Year founded: 1976

WINK OPTICAL

3301 30th St.
Boulder, CO 80301
303-443-4311/303-443-4313
www.winkoptical.net

No. of employees 2012: 5
Services: Optical and optometric care, including contacts, eyeglasses and comprehensive exams.
Person in charge: Brian Erley, manager
Year founded: 2007

FAMILY PRACTICE**ADVANCED FAMILY HEALTH PLLC**

325 South Boulder Road, Suite 1
Louisville, CO 80027
303-666-4949/303-666-4950

Person in charge: Lora Bulmann

AVISTA FAMILY MEDICINE

611 Mitchell Way, Unit 103
Erie, CO 80516
303-269-2780
www.avistafamilymedicine.org

No. of employees 2012: 4
Services: Full-service family practice.
Person in charge: Karen Martin, practice manager

AVISTA FAMILY MEDICINE

5365 Spine Road
Boulder, CO 80301
303-269-2500
www.avistafamilymedicine.org

No. of employees 2012: 5
Services: Full-service family practice.
Person in charge: Karen Martin, practice manager

**BEACON CENTER FOR
INFECTIOUS DISEASE**

1136 Alpine Ave., Suite 205
Boulder, CO 80304
303-938-3167/303-938-3178
www.bch.org

Services: Treats wide variety of infectious diseases, including fibromyalgia or chronic fatigue syndrome.
Person in charge: Jerry Rippey, director
Year founded: 1994

BOULDER HOLISTIC MEDICAL CENTER

805 S. Broadway, Suite 100
Boulder, CO 80305
303-269-2560/303-494-1841
www.boulderholisticmedicalcenter.org

No. of employees 2012: 5

Services: Family practice and holistic medicine.

Person in charge: Karen Martin, practice manager

Year founded: 2011

BOULDER MEDICAL CENTER

2750 Broadway
Boulder, CO 80304
303-440-3000/303-449-9380
Website: www.bouldermedicalcenter.com
Services: Audiology, Boulder Heart Institute, diabetic education, EKG, laboratory services, nuclear medicine, optical shop, outpatient surgery, pain management, pharmacy, physical therapy.
Person in charge: Bradford McKane, CEO
Year founded: 1949

BOULDER MEDICAL CENTER AT AVISTA

80 Health Park Drive, Suite 100
Louisville, CO 80027-4644
303-666-2710/303-673-0438
Year founded: 1949

BOULDER MEDICAL CENTER-FOOTHILLS

4745 Arapahoe Ave., Suite 200
Boulder, CO 80303
303-938-4700
www.bouldermedicalcenter.com

BOULDER NATUROPATHIC CLINIC

1295 Yellow Pine Ave.
Boulder, CO 80304
303-545-2021/303-545-2003
No. of employees 2012: 2
Services: Natural medicine, family care, naturopathic medicine, traditional Chinese medicine, acupuncture, Qigong.
Person in charge: Nancy Rao, N.D., L.Ac.
Year founded: 1987

BROOMFIELD FAMILY PRACTICE

1420 W. Midway Blvd.
Broomfield, CO 80020-2090
303-466-1866/303-466-4081
www.broomfieldfp.com

No. of employees 2012: 4,550

Services: Family medicine.

Person in charge: Linda Whipple, business office manager

Year founded: 1958

BUFFALO RIDGE MEDICAL ASSOCIATES

16677 Lowell Blvd.
Broomfield, CO 80023
303-938-3498
www.buffaloridgemedical.com
Services: Audiology, cardiology, gastroenterology, imaging, laboratory, internal medicine, oncology, orthopedics, urology.
Person in charge: Kristi Malsam, director
Year founded: 2010

CEDALION HEALTH

4895 Riverbend Road, Suite C
Boulder, CO 80301
720-381-3318/720-496-1780
www.dorfmanmd.com

No. of employees 2012: 3

Person in charge: Todd A. Dorfman, M.D.

COAL CREEK FAMILY MEDICINE

1044 S. 88th St., Suite 200
Louisville, CO 80027
303-666-7119/303-666-5995
www.coalcreekfamilymedicine.net

No. of employees 2012: 30

Services: Sports physicals, colonoscopies, wellness all around.

Person in charge: Robin Weston, office manager

COLUMBINE FAMILY CARE PC

20 Lakeview Drive, Unit 204
Nederland, CO 80466
303-258-9355/303-258-3382

No. of employees 2012: 7

Services: Family practice.

Person in charge: Kathy Sprattford, office manager

Year founded: 2010

COMMUNITY MEDICAL ASSOCIATES

401 E. Cleveland St.
Lafayette, CO 80026
303-665-5635/303-665-9868
www.bch.org

No. of employees 2012: 5

Services: Family practice.

Person in charge: Diana Webb, office Manager

Year founded: 1974

CROSSROADS MEDICAL CENTER

1000 Alpine St., Suite 280
Boulder, CO 80304
303-444-6400/303-444-6465

No. of employees 2012: 4

Services: Family practice.

Person in charge: Carl Albert Moritz Jr., M.D.

Year founded: 1998

DAKOTA RIDGE FAMILY MEDICINE

2995 Baseline Road, Suite 210
Boulder, CO 80303
303-443-2544/303-443-6476

No. of employees 2012: 25

EVERGREEN FAMILY MEDICAL CARE

630 15th Ave., Suite 103
Longmont, CO 80501
303-776-0600

No. of employees 2012: 2

EXEMPLA FAMILY PRACTICE OF LAFAYETTE

2600 Campus Drive, Suite A
Lafayette, CO 80026
303-665-1900/303-665-1915

FAMILY MEDICAL ASSOCIATES

1000 W. South Boulder Road, Suite 110
Lafayette, CO 80026
303-666-7555/303-666-9168
www.bch.org/family-medical-associates

Services: General medical care of adults and children, newborn care, injuries, including fractures and lacerations, outpatient surgical procedures, including the removal of cysts, moles, warts.

Person in charge: Dianna Vollmer, director

Year founded: 1994

FAMILY MEDICINE ASSOCIATES

1022 Depot Hill Road
Broomfield, CO 80020
303-465-2323/303-465-1260

No. of employees 2012: 10

Services: Family practice, sports medicine, obstetrics care, child health and adult health.

Year founded: 1978

FAMILY PRACTICE ASSOCIATES

90 Health Park Drive, Suite 260
Louisville, CO 80027
303-673-9090/303-673-9195

No. of employees 2012: 15

Services: Family practice medical office.

Person in charge: Pamela Abrams, M.D.; Brad Anderson, M.D.; David Nuhfer, M.D.

Year founded: 1970

FLATIRONS FAMILY PRACTICE

1995 W. Midway Blvd., Suite A
Broomfield, CO 80020
303-554-9310/720-890-7601

Services: Health care.

Year founded: 2002

CUNBARREL FAMILY MEDICINE

6685 Gunpark Drive, Suite 110
Boulder, CO 80301-3340
303-530-3062/303-530-5474
www.bch.org/gunbarrel-medical-center

No. of employees 2012: 18

Services: General medical care of adults and children, newborn care, injuries, including fractures and lacerations, preventive care, including immunizations and sports physicals, outpatient surgical procedures.

Person in charge: Kirk Steadmon, director

Year founded: 1980

HOLISTIC FAMILY MEDICINE

1155 Alpine Ave., Suite 360
Boulder, CO 80304
303-442-8843
www.boulderholisticmedicalcenter.com

Services: Family practice, adolescent medicine, adult medicine, geriatrics, holistic medicine, nutritional counseling, mind body medicine, homeopathy, Qi Gong, acupuncture, Chinese herbal medicine.

Person in charge: Jerry Rippey, manager

Year founded: 1996

INTERNAL MEDICINE ASSOCIATES

1155 Alpine Ave., Suite 360
Boulder, CO 80304
303-442-8840/303-440-9629

www.bch.org/physicians/internal-medicine

Services: Prevention, diagnosis and treatment of diseases affecting the heart and blood vessels, arthritis, hormonal disorders, digestive disorders, infections, allergies and immunology, respiratory problems, kidney diseases, cancer, blood disorders and nervous system problems. Routine gynecological examinations, treatment of minor injuries, treatment of common problems of the eyes, ears and skin. Outpatient procedures, including removal of cysts, warts. Laboratory and imaging services.

Person in charge: Jerry Rippey, director

Year founded: 1994

INTERNAL MEDICINE ASSOCIATES

4745 Arapahoe Ave., G50
Boulder, CO 80303
720-854-7272

www.bch.org/internal-medicine/internal-medicine-associates-of-lafayette

Services: Prevention, diagnosis and treatment of diseases affecting the heart and blood vessels, arthritis, hormonal disorders, digestive disorders, infections, allergies and immunology.

Person in charge: Alyson White, director

Year founded: 1994

INTERNAL MEDICINE ASSOCIATES

1000 W. South Boulder Road, Suite 214
Lafayette, CO 80026
303-604-6669/303-661-9496

www.bch.org/internal-medicine/internal-medicine-associates-of-lafayette

Services: Prevention, diagnosis and treatment of diseases affecting the heart and blood vessels, arthritis, hormonal disorders, digestive disorders, infections, allergies and immunology.

Person in charge: Dianna Vollmer, director

Year founded: 1994

KAISER PERMANENTE

2435 Bent Way
Longmont, CO 80501
303-678-3263/303-678-3220
www.kaiserpermanente.org

KAISER PERMANENTE/ROCK CREEK MEDICAL OFFICES

280 Exempla Circle
Lafayette, CO 80026
303-338-4545/720-536-6205
www.kaiserpermanente.org

LONGMONT CLINIC

1925 W. Mountain View Ave.
Longmont, CO 80501
303-776-1234/720-494-3107
www.longmontclinic.com

No. of employees 2012: 282

Services: Multispecialty medical center providing ancillary services including radiology, laboratory, walk-in urgent care, nuclear medicine and an anti-coagulation clinic.

Person in charge: Jack B. Campbell, administrator

Year founded: 1906

LONGS PEAK FAMILY PRACTICE

1309 Sunset St.
Longmont, CO 80501
303-772-5578/303-772-8207
www.longspeakfamilypractice.com
No. of employees 2012: 23

LYNA NORBERG, DIPL. OM

2919 Valmont Road, Suite 109
Boulder, CO 80301
303-447-3030
No. of employees 2012: 1
Services: Effective health care integrating Eastern wisdom and naturopathic functional medicine since 1989. National Board certified acupuncture and Chinese herbal medicine.
Person in charge: Lyna Norberg, Dipl. O.M.
Year founded: 1989

MATTHEW A. LIEBENTRITT D.O.

12169 Sheridan Blvd.
Broomfield, CO 80020
303-603-9400/303-603-9420
www.exempla.org
Services: Family medicine, physical and occupational therapy, osteopathic manipulation, aviation medicine, geriatrics, pediatrics, minor office procedures, X-rays, sports medicine.
Person in charge: Matthew A. Liebenritt, D.O.

MILESTONE MEDICAL GROUP

6800 79th St., Suite 102
Niwot, CO 80503
720-494-7100/303-652-0518
No. of employees 2012: 5
Services: Family medicine

MY FAMILY DOCTOR PLLC

1155 Alpine Ave., Suite 230
Boulder, CO 80304
303-444-7150/303-557-6274
www.myfamilydoctorboulder.com
No. of employees 2012: 4
Services: Wellness exams, annual physicals, homeopathy, well child check-ups, or well woman exams including pap smear and breast exam. Urgent same day appointments for members.
Person in charge: Lila Rosenthal, physician
Year founded: 2010

NETWORK FAMILY WELLNESS CENTER

1715 15th St.
Boulder, CO 80302
303-998-1000/303-998-1003
www.networkwellnesscenters.com
No. of employees 2012: 7
Services: Chiropractic, massage, weight loss, nutrition, Somato respiratory integration.
Person in charge: Daniel Marshall Knowles, III, D.C.
Year founded: 1999

NORTHWEST FAMILY MEDICINE

500 Discovery Parkway, Suite 150
Superior, CO 80027
303-425-9581/303-425-9259
Services: Family health care.
Person in charge: Leigh Ann Burns, clinic manager

PARTNERS IN HEALTH

308 W. Baseline Road
Lafayette, CO 80026
303-554-9000/303-543-9729
Services: Acupuncture, nutrition, herbalism, holistic family medicine.
Person in charge: Heather L. Fliege, president
Year founded: 2001

PAUL E. MACKELL M.D.

588 U.S. Highway 287, Suite 204
Lafayette, CO 80026
303-666-4606/303-666-4610
Services: Primary care.
Person in charge: Paul Mackell, M.D.
Year founded: 1983

ROCKY MOUNTAIN CENTER FOR ADVANCED MEDICINE

4790 Table Mesa Drive, Suite 202
Boulder, CO 80305-5660
303-444-0840/303-444-0838
www.rmcam.com
Services: Holistic medicine and acupuncture.
Person in charge: Jessica Brock, practice manager
Year founded: 2006

ROCKY MOUNTAIN FAMILY PRACTICE

205 S. Main St., Suite B
Longmont, CO 80501
303-772-6244/303-702-1623
www.rockymountainainfp.com
Services: Family practice.
Year founded: 1997

ROCKY MOUNTAIN URGENT CARE & FAMILY MEDICINE

4800 Baseline Road, Suite D106
Boulder, CO 80303
303-499-4800/303-499-4892
www.rockymountainurgentcare.com
Services: Treatment of minor illness and injury. X-Ray and lab on site. Stitches, IV-hydration. Most insurance accepted. No appointment Necessary.
Person in charge: Nathaniel Moore, CEO, president
Year founded: 1998

SAGE FAMILY MEDICINE

413 Summit Blvd., Suite 201
Broomfield, CO 80021
303-464-7243
www.sagefm.com
Year founded: 2010

SALUDJ FAMILY HEALTH CENTERS

220 E. Rogers Road
Longmont, CO 80501
303-776-3250/303-682-9269
www.saludjclinic.org
No. of employees 2012: 60
Services: Community health center providing medical and dental services for medically indigent.
Person in charge: Stanley Brasher, executive director
Year founded: 1970

SOUTH POINTE CLINICS

380 Empire Road, Suite 120
Lafayette, CO 80026
303-665-8444
Person in charge: Rachel Albrecht, office manager
Year founded: 2011

TABLE MESA FAMILY MEDICINE

1755 48th St., Suite 200
Boulder, CO 80303
303-494-5263/303-494-5265
www.bch.org
Services: General medical care of adults and children, newborn care, injuries, including fractures and lacerations, outpatient surgical procedures.
Person in charge: Anne Donovan, director; Bernie Borkowitz, clinic manager
Year founded: 1994

TAKE CARE HEALTH SYSTEMS

5190 W. 120th Ave.
Broomfield, CO 80020
303-410-1105
Services: A clinic inside Walgreen's that treats patients 18 months and older for common illnesses.

WARDENBURG STUDENT HEALTH CENTER

Campus Box 119
Boulder, CO 80309
303-492-5101/303-492-4875
No. of employees 2012: 100

WARREN H. VALENCIA M.D.

2030 Mountain View Ave., Suite 220
Longmont, CO 80501
303-702-5995/303-702-5990
Services: Family practice and internal medicine.
Person in charge: Warren Valencia, M.D.
Year founded: 1976

FOOT & ANKLE**ALPINE FOOT & ANKLE CLINIC**

1120 Alpine Ave., Suite B
Boulder, CO 80304
303-442-3500/303-442-3504
No. of employees 2012: 3
Year founded: 1975

COLUMBINE FOOT & ANKLE CENTER

350 Broadway, Suite 208
Boulder, CO 80305
303-499-4448/303-499-5123
No. of employees 2012: 4
Year founded: 1985

DR. DEAN RAFFELLOK & ASSOCIATES

3100 Arapahoe Ave., Suite 202
Boulder, CO 80303
303-541-9019/303-449-4497
www.drdeanraffellok.com
No. of employees 2012: 3
Services: Functional medicine, clinical nutrition, acupuncture, chiropractic, applied kinesiology.
Person in charge: Dean Raffellok, D.C.
Year founded: 1992

FOOT & ANKLE CARE OF BOULDER COUNTY LLC

1400 28th St., Suite 2
Boulder, CO 80303
303-449-2000/303-449-9475
www.facboulder.net
No. of employees 2012: 4
Services: Foot and ankle medical and surgical care; sports medicine.
Person in charge: Thomas E. Shonka
Year founded: 1980

FOOT AND ANKLE CENTER OF NORTHERN COLORADO

1305 Summer St., Suite 200
Longmont, CO 80501-3270
303-772-3232
www.footandankle.com
No. of employees 2012: 5
Services: Routine foot and ankle care, as well as surgical correction.
Person in charge: Shelly Korrel
Year founded: 1981

JOHN M. MILLER D.P.M.

335 South Boulder Road, Suite 5
Louisville, CO 80027
303-665-1195/303-665-8144
No. of employees 2012: 1
Year founded: 1992

LOUISVILLE FOOT & ANKLE CLINIC

90 Health Park Drive, Suite 210
Louisville, CO 80027-9586
303-673-0004
No. of employees 2012: 2

PODIUM FOOTWEAR

10835 Dover St., Suite 200
Broomfield, CO 80021
303-554-0505
www.podiumfootwear.com
No. of employees 2012: 1
Services: Makes orthotics and custom orthopedic footwear.
Person in charge: Tyler Dieterich
Year founded: 1994

PTI ORTHOTIC LABORATORY

2805 Wilderness Place, Suite 400
Boulder, CO 80301
303-443-9999
www.ptiorthotics.com
Services: Foot orthotic fabrication.
Person in charge: Aaron Anderson, owner, president
Year founded: 2001

GASTROENTEROLOGY**COLORADO CENTER FOR DIGESTIVE DISORDERS**

205 S. Main St., Suite A
Longmont, CO 80501
303-776-6115/303-776-4318
www.gastromd.com
No. of employees 2012: 13
Person in charge: Sara Zavala, office manager
Year founded: 1995

CASTROENTEROLOGY OF THE ROCKIES BROOMFIELD

16677 Lowell Blvd., Suite 200
Broomfield, CO 80023
303-926-4848/303-665-1139
www.gastrorockies.com

Services: Medical services in gastroenterology.
Year founded: 1989
Person in charge: Nick Goralsky, vice president of operations

CASTROENTEROLOGY OF THE ROCKIES BOULDER

1755 48th St., Suite 100
Boulder, CO 80303
303-444-4066/720-890-0502
www.gastrorockies.com

Services: Medical services in gastroenterology.
Year founded: 1989
Person in charge: Nick Goralsky, vice president of operations

CASTROENTEROLOGY OF THE ROCKIES LAFAYETTE

1000 W. South Boulder Road., Suite 200
Lafayette, CO 80026
303-444-4066/720-890-0502
www.gastrorockies.com

No. of employees 2012: 56
Services: Specialty medical practice.
Person in charge: Nick Goralsky, vice president of clinical operations

CASTROENTEROLOGY OF THE ROCKIES LONGMONT

1551 Professional Lane, Suite 290
Longmont, CO 80501
303-702-5900/303-485-0828
www.gastrorockies.com
Person in charge: Nick Goralsky, vice president of operations

GENERAL SURGERY**ALPINE SURGICAL**

4745 Arapahoe Road, Suite 300
Boulder, CO 80303
303-449-3642/303-440-7298
www.alpinesurgical.net

No. of employees 2012: 10
Services: General surgeon, breast surgeon, vascular surgeon, thoracic surgeon. Minimally invasive surgical specialists.
Person in charge: Richard J. Fox
Year founded: 2007

BOULDER MEDICAL CENTER AT AVISTA

80 Health Park Drive, Suite 100
Louisville, CO 80027-4644
303-666-2710/303-673-0438
Year founded: 1949

CHARLES JONES, MD.

1155 Alpine Ave., Suite 150
Boulder, CO 80304
303-443-2123/303-443-9497
www.bouldervalleysurgery.com

No. of employees 2012: 10
Services: General and vascular surgery clinic.
Person in charge: Charles G. Jones, M.D.
Year founded: 1984

LONGMONT SURGERY CENTER

2030 W. Mountain View Ave., No. 100
Longmont, CO 80501
303-682-0375/303-682-0593
Website: www.longmontsurgerycenter.com

ROSS M. LEIBOVITZ MD.

90 Health Park Drive, Suite 370
Louisville, CO 80027
303-666-9839

THE HAND CENTER/ KELLEY WEAR, MD.

80 Garden Center, Suite 223
Broomfield, CO 80020
303-9577116/720-536-5725
www.handcentercolorado.com

No. of employees 2012: 4
Services: Experts in the care and rehabilitation of the hand and wrist; hand surgery.
Year founded: 2009

GERIATRIC MEDICINE**TRIPNURSE LLC**

1609 Cottonwood Drive
Louisville, CO 80027
303-460-8416
www.tripnurse.com

Services: Private duty nursing care, travel medical escort/companion, relocation, local non-emergency transport, outpatient procedures. Post-op recovery, neurological disease care, long hours/hospice support.
Person in charge: Suzanne Brandler, R.N.
Year founded: 2006

HEALTH & FITNESS CENTERS-PRIVATE**24 HOUR FITNESS**

4650 W. 120th Ave.
Broomfield, CO 80020
720-887-9024/720-887-9090
www.24hourfitness.com

Services: Basketball court, coin collect lockers, kids' club, pool, pro shop, sauna, spa, steam room, volleyball.

24 HOUR FITNESS

2900 Iris Ave.
Boulder, CO 80301
303-209-9274
www.24hourfitness.com

Services: Personal training and nutritional programs, yoga and Pilates, cycling and other group classes, supplements, steam room, hot tub and sauna.
Year founded: 1983

40PLUS FITNESS AND HEALTH LLC

765 Poplar Ave.
Boulder, CO 80304
303-413-1239/303-954-0993
www.40plusfitnessandhealth.com

No. of employees 2012: 2
Services: Integrative medicine health coach, movement and yoga therapy, nutrition and weight management for individuals over 40 years old.
Person in charge: Robin Saltonstall, Ph.D.
Year founded: 1989

ANYTIME FITNESS

325 Waneka Parkway
Lafayette, CO 80026
720-890-7437
www.anytimefitness.com

No. of employees 2012: 9
Services: Spacious, inviting environment, 24-hour access. Gym includes aerobics, massage, tanning, showers and more.
Person in charge: Paul Larson
Year founded: 2007

ANYTIME FITNESS

701 Delaware Ave.
Longmont, CO 80501
303-776-2633
www.anytimefitness.com/clubs/longmont

No. of employees 2012: 8
Services: Personal training, group classes, boxing, kickboxing, yoga, kids club, spinning, free weights, circuit, tanning, cardio theatre.
Person in charge: Dennis Dewier
Year founded: 2005

ANYTIME FITNESS

1100 U.S. Hwy 287
Broomfield, CO 80020
303-464-1445

No. of employees 2012: 3
Services: Spacious, inviting environment, 24-hour access. Gym includes massage, tanning, showers and more.
Person in charge: David Dewier
Year founded: 2009

AXIS OF MOVEMENT

451 Oak St., Suite 208
Longmont, CO 80530
303-833-7353
www.axisofmovement.com

Services: Offers Pilates mat, reformer classes and Pilates apparatus, massage therapy, yoga, Zumba, dance. Private sessions and group classes available.
Person in charge: Alisa Schillinger, co-owner; Joanne Senior, co-owner
Year founded: 2003

BODY DYNAMICS

2660 Canyon Blvd., Suite A4
Boulder, CO 80302
303-440-5776/303-546-0020
www.bodydynamics.net

No. of employees 2012: 10
Services: Pilates, yoga, physical therapy, personal training, massage, Fitball, Bosu, Smart Bells, Body Bar, core training and sports rehab.
Person in charge: Lindsay Ross, co-owner; Wendy McClure, co-owner
Year founded: 1998

Most educated Professional Fitness Staff in Boulder!

... Proven Results

RallySport

Health and Fitness Club
www.rallysportboulder.com



Come Visit!

3-day passes

available for

you to see

and experience

303.449.4800

2727 29th Street

BOULDER NUTRITION & EXERCISE SERVICES

2900 Valmont Road, Suite G
Boulder, CO 80301
303-440-1015/303-440-8990
www.bouldernutritionexercise.com

No. of employees 2012: 4

Services: Registered dietitians who are also certified personal trainers provide nutrition education and exercise programs in one-on-one sessions for all abilities.

Person in charge: Kate Doran Filkins, owner
Year founded: 2006

BOULDER QUEST CENTER

1501 Lee Hill Road, Suite 18
Boulder, CO 80304
303-440-3647
www.boulderquest.com

Services: Teaches self defense, mind and body techniques to create life mastery through martial arts.

Person in charge: Kevin Ji-Keitoshi Casey, senior instructor
Year founded: 2005

CLUB FITNESS

1075 South Boulder Road, Suite 125
Louisville, CO 80027
303-665-8122
www.clubfitness.org

No. of employees 2012: 3

Services: Open 24 hours, full range of cardiovascular equipment, large free weight area, a full line of Nautilus circuit equipment, massage.

Person in charge: John Udden, owner
Year founded: 2005

COLORADO SPORTS TRAINING

1501 Lee Hill Road, Suite 11
Boulder, CO 80304
303-601-1671
www.coloradosportstraining.com

No. of employees 2012: 1

Services: Yoga, weight training, Olympic lifting, body awareness, autogenic training, breath awareness, plyometrics, inline skating, horseback riding and jumping.

Year founded: 2006

CURVES

3800 W. 144th Ave., No. 700
Broomfield, CO 80020
720-274-0992/720-274-0992
www.curves.com

Services: 30-minute weight-loss program for women using hydraulic machines.

Year founded: 2004

CUSTOMIZED NUTRITION & EXERCISE LLC

2500 30th St., Suite 140
Boulder, CO 80301
303-443-8787/303-443-2535
www.cneboulder.com

No. of employees 2012: 1

Services: Nutrition store with a personal training studio. Also sells fitness equipment.

Person in charge: Rick Jones
Year founded: 2004

FITNESS FOR LIVING

1516 Columbine Ave.
Boulder, CO 80302
303-550-3491
www.fitliv.com

No. of employees 2012: 6

Services: Fitness boot camps and yoga camps in Boulder, Lafayette and Longmont. Co-ed and women's camps for a wide range of abilities. Camps available indoors and out.

Person in charge: David Clair
Year founded: 2003

FITNESS TOGETHER

159 McCaslin Blvd., Suite C
Louisville, CO 80027
303-926-8800
www.fitnessstogether.com/louisville

No. of employees 2012: 3

Services: Personalized one-on-one training, three-room studio.

Person in charge: Scott Strini
Year founded: 2004

FLATIRON ATHLETIC CLUB

505 Thunderbird Drive
Boulder, CO 80303
303-499-6590/303-499-4233
www.flatironathleticclub.com

Services: Indoor group cycling, Cybex, U.S. Masters swimming, tennis, racquetball, yoga, Pilates, indoor track, indoor/outdoor pools, senior programs.

Person in charge: Jens Husted; Keith McQuillen

Year founded: 1982

IMPACT SPORTS PERFORMANCE

11575 Main St., Suite 100
Broomfield, CO 80020
303-467-2288
www.impactsport.org

No. of employees 2012: 7

Services: Sports training, sports medicine, massage therapy, physical therapy.

Year founded: 2005

IYENGAR YOGA CENTER OF BOULDER/BOULDER YOGA

2299 Pearl St., Suite 6
Boulder, CO 80302
303-444-9642
www.boulderyoga.com

Services: Iyengar yoga studio offering general classes for all levels and therapeutics weekend classes. Anatomy education seminars.

Person in charge: Seaph and Laura Antelmi
Year founded: 1991

LAKE SHORE ATHLETIC CLUB - FLATIRON

300 Summit Blvd.
Broomfield, CO 80021
303-729-4300/303-729-2550
No. of employees 2012: 200

Services: 150,000-square-foot facility, high-end amenities and caring professionals, locker and towel service, 120 classes weekly in four studios, warm-water exercise pool, indoor lap pool, rock-climbing.

Person in charge: Mark Johnston
Year founded: 2003

LONGMONT ATHLETIC CLUB WEST

1375 Sherman Drive
Longmont, CO 80501
303-774-8888
www.longmontathleticclub.com

Services: Cardiovascular, machine strength training program, weights and aerobic classes, spinning, martial arts, yoga, steps, ladies' weights.

Person in charge: Jim Richardson
Year founded: 2002

MOUNTAIN KIDS

474 S. Taylor Ave., Suite A
Louisville, CO 80027
303-665-8287/303-665-9122
www.mountain-kids.com/louisville

No. of employees 2012: 15

Services: Gymnastics, dance and summer day camp for kids ages walking and up.

Person in charge: Anna Baretta Narvaes, managing director
Year founded: 2004

NORTH BOULDER PILATES

3000 Center Green Drive, Suite 140
Boulder, CO 80301
303-413-3496/303-413-9907
www.northboulderpilates.com

No. of employees 2012: 6

Services: Pilates Osteoporosis and Osteopenia classes. Pilates with an emphasis on a safe, fun, effective exercise program for medical problems. Home programs, mat classes and reformer/equipment classes.

Person in charge: Debra Layne, owner
Year founded: 2007

NUTRITION CONNECTIONS

174 Timber Lane
Boulder, CO 80304
www.nutritionconnections.com

Services: Quickflip cookbooks and vegetable guides that can be used as a health education tool, incentive award, or gift for patients and employees. Email for quantity discounts.

Person in charge: Eileen Faughey, M.A., R.D.
Year founded: 1992

ONE BOULDER FITNESS

1800 Broadway, Suite 190
Boulder, CO 80302
303-447-8545
www.oneboulderfitness.com

No. of employees 2012: 30

Services: Strength training, cardiovascular conditioning, nutritional guidance, group fitness, yoga studios. Corporate rates.

Person in charge: Glen Marshman
Year founded: 2006

PAT GUYTON PILATES

3825 Iris Ave., Suite 300
Boulder, CO 80301
303-449-7284/303-449-7288
www.patguytonpilates.com

Services: Pilates Studio - athletic performance and rehabilitation. Franklin Method Educator level III.

Person in charge: Pat Guyton, president
Year founded: 2005

RALLYSPORT HEALTH & FITNESS CLUB

2727 29th St.
Boulder, CO 80301
303-449-4800/303-938-8718
www.rallysportboulder.com

Services: Private fitness training, group exercise, yoga, Pilates, swim lessons, Masters swim, kinesis, spin, golf, Biosignature, youth programs, massage.

Person in charge: Dennis Dipaula
Year founded: 1978

ROCKY MOUNTAIN TENNIS CENTER-BOULDER

1345 28th St.
Boulder, CO 80302
303-449-5033/303-444-0730
www.harvesthousetenis.com

No. of employees 2012: 15

Services: Reciprocal agreement with Mountain's Edge Fitness center and One Boulder Fitness, indoor and outdoor pools, hot tub, 15 tennis courts (five enclosed for winter play), pro shop.

Person in charge: Duke Paluch
Year founded: 1974

SNAP FITNESS

165 McCaslin Blvd., Suite B
Louisville, CO 80027
720-890-7004
www.snapfitness.com/louisvilleco

No. of employees 2012: 1

Services: Twenty-four hour access.

Person in charge: Kevin Cochran, owner

THE GUNBARREL ATHLETIC CLUB

6565 Gunpark Drive, Suite 160
Boulder, CO 80301
303-530-7648/303-530-5217
www.gunbarrelclub.com

Services: Sauna, aerobics, spinning, weights, yoga, Pilates, personal training, PIVo, life fitness, Stairmaster. Zumba, sports conditioning boot camp.

Year founded: 1996

THE PILATES CENTER

5500 Flatiron Parkway, Suite 110
Boulder, CO 80301
303-494-3400
www.thepilatescenter.com

No. of employees 2012: 15

Services: Private one-on-one sessions, classes, teacher training program.

Person in charge: Amy Taylor Alpers, owner; Rachel Taylor Segel, owner
Year founded: 1990

TRANS MARTIAL ARTS & FITNESS CENTER

802 S. Public Road, Unit A
Lafayette, CO 80026
720-299-0940

No. of employees 2012: 1

Services: Family environment, improved focus, confidence, weight loss, goal setting, muscle tone, stress reduction.

Person in charge: Kevin Schilz, owner
Year founded: 2008

WAY OF THE CRANE

1925 55th St.
Boulder, CO 80301
303-442-7559
www.wayofthecrane.com

Services: Self-defense training, martial arts.

Person in charge: Melanie Murphy, Sensei owner/director

Year founded: 1983

HEALTH & FITNESS CENTERS-PUBLIC

ALTA PHYSICAL THERAPY AND PILATES

2955 Baseline Road
Boulder, CO 80303
303-444-8707/303-444-8109
www.altatherapies.com

No. of employees 2012: 18

Services: Orthopedic and sports physical therapy, Pilates for rehab and fitness.

Person in charge: Jane M. Milliff

Year founded: 1990

BOB L BURGER RECREATION CENTER

111 W. Baseline Road
Lafayette, CO 80026
303-665-0469/303-665-0987
www.cityoflafayette.com/recreation

Services: Lap and leisure pools, indoor track, gymnasium, weight room, cardiovascular machines, fitness equipment, aerobic studio, fitness classes.

Person in charge: Curt Cheesman, department director

Year founded: 1990

BROOMFIELD COMMUNITY CENTER

280 Lamar St.
Broomfield, CO 80020
303-464-5500/303-464-5515
www.broomfieldrecreation.com

Services: Indoor pool, gymnasium, fitness room, weight/cardio room, preschool facilities, meeting rooms, lunch program, woodshop, dry/wet pottery/craft room, banquet room.

EAST BOULDER COMMUNITY CENTER

5660 Sioux Drive
Boulder, CO 80303
303-441-4400
www.ci.boulder.co.us

Services: Pool, racquetball courts, dance studios, group classes.

Year founded: 1991

ED & RUTH LEHMAN YMCA LONGMONT

950 Lashley St.
Longmont, CO 80504
303-776-0370/303-682-2301
www.longmontymca.org

No. of employees 2012: 150

Services: Provides life-enhancing programs for children, families and seniors that focus on developing relationships, healthy lives and respect for diversity in order to build a stronger community.

Person in charge: Tony Shockency, CEO

Year founded: 1989

LONGMONT RECREATION CENTER

310 Quail Road
Longmont, CO 80501
303-774-4800/303-485-9793
www.ci.longmont.co.us/rec

Services: Lap pool, leisure pool, hot tub, sauna, steam room, gym with basketball courts, three-lane track, fitness area, aerobics room, climbing wall. Silver Sneaker provider.

Person in charge: City of Longmont

Year founded: 2002

LOUISVILLE RECREATION SENIOR CENTER

900 W. Via Appia Way
Louisville, CO 80027
303-666-7400/303-335-4959
www.ci.louisville.co.us

Services: Youth, adult, senior, active and passive recreational and leisure programs, wellness center, organized and drop-in activities. Tennis courts, in-line skating, skateboard park, cricket field.

Year founded: 1990

MOUNTAINS' EDGE FITNESS CENTER

693-K S. Broadway
Boulder, CO 80305
303-494-5000
www.mountainsegedfitness.com

No. of employees 2012: 40

Services: Cardio equipment and weight room, fitness classes, massage, yoga, Pilates and cycling.

Person in charge: Shannon Derby, managing partner

Year founded: 1999

NORTH BOULDER RECREATION CENTER

3170 Broadway
Boulder, CO 80304
303-413-7260
www.ci.boulder.co.us

Services: Pool, racquetball courts, dance studios, group classes.

PAUL DERDA RECREATION CENTER

13201 Lowell Blvd.
Broomfield, CO 80020
303-460-6900/303-460-6940
www.broomfieldrecreation.com

No. of employees 2012: 40

Services: Track, gymnastics center, gymnasium, two fitness studios, meeting rooms, preschool facility, climbing wall, aquatic center.

Year founded: 2003

SOUTH BOULDER RECREATION CENTER

1360 Gillaspie Drive
Boulder, CO 80303
303-441-3448
www.ci.boulder.co.us

No. of employees 2012: 15

Services: Indoor pool, racquetball/handball courts, dance studios, outdoor sand volleyball, outdoor tennis courts, sauna.

Year founded: 1959

ST. VRAIN MEMORIAL BUILDING

700 Longs Peak Ave.
Longmont, CO 80501
303-651-8404
www.ci.longmont.co.us

Services: Gymnasium, fitness/wellness room, weight room and fitness area, fitness classes.

YMCA OF BOULDER VALLEY

2800 Dagny Way
Lafayette, CO 80026
303-664-5455/303-664-5456
www.ymcabv.org

Services: An association of people of all ages, abilities, ethnic groups and religious affiliations who are united in a common effort with a worldwide fellowship.

Person in charge: Chris Coker, CEO, resident

Year founded: 1955

HOME HEALTH CARE AND HOSPICE CARE

ACCENTCARE OF COLORADO

315 South Boulder Road, Suite 110
Louisville, CO 80027
800-368-7137
www.accentcare.com

Services: Skilled home-health care, rehabilitation, hospice care.

Person in charge: John Freeman

Year founded: 2004

BOULDER COMMUNITY HOMECARE

311 Mapleton Ave.
Boulder, CO 80304
303-441-0444/303-441-2241
www.bch.org

Services: Registered nurses, physical therapy, occupational therapy, speech therapy, social workers, CNAs.

Person in charge: Colleen Grady-Yuskevich

Year founded: 1986

BRIGHTSTAR HEALTHCARE

2095 W. 6th Ave., Suite 204
Broomfield, CO 80020
720-890-7777/720-890-7797
www.247brightstar.com

No. of employees 2012: 9

Services: Non-medical home care, medical home health services and medical staffing.

Person in charge: Terri Barry

Year founded: 2006

COMPLETE HOME HEALTH CARE LLC

916 17th Ave.
Longmont, CO 80501
720-652-0292/720-652-0295
www.completehchc.com

Services: Skilled nursing, physical, occupational and speech therapy, home health aides, personal care providers, pediatric care specialists, rehabilitation and cardiac care.

Person in charge: Cathy Kaufman, CEO, founding partner

Year founded: 2001

COMPLETE HOME HEALTH CARE LLC

4909 Pearl East Circle, Suite 104
Boulder, CO 80301
303-441-5272/303-441-5275
www.completehchc.com

No. of employees 2012: 12

Services: Skilled nursing, home health aides, physical, occupational and speech therapists, personal care.

Person in charge: Grant Stone

Year founded: 2001

DIGNITY CARE LLC

1570 Lee Hill Road, No. 7
Boulder, CO 80301
303-444-4040/720-563-0417
www.dignitycare.com

Services: 24-hour in-home care and other extended hours; provides companions; personal care, homemaking, respite care, transportation, care management; medically skilled and other services as requested.

Person in charge: Mary Kirk, owner

Year founded: 1997

FAMILY HOSPICE

1790 30th St., Suite 308
Boulder, CO 80301
303-440-0205/303-440-0209
www.familyhospice.net

No. of employees 2012: 45

Services: Locally owned and community focused, specializing in personal hospice care tailored to the needs of the patient and family.

Person in charge: Melody Stanton, administrator

Year founded: 2005

GOOD SAMARITAN SOCIETY - COLORADO HOME CARE

425 S. Bowen, Unit 6
Longmont, CO 80501
303-702-0410/303-702-0513
www.good-sam.com

Services: Skilled nursing, physical, occupational and speech therapy, 24-hour care companions, social worker, home making, home health aides, cardiac care, IV infusion, foot care, Medicare, Medicaid.

Person in charge: Nancy Kadlec, R.N., director

Year founded: 1992

HAPPY HOMES MANAGEMENT SERVICES INC.

P.O. Box 18593
Boulder, CO 80308
303-938-1086/303-530-5454
www.happyhomesmgt.com

No. of employees 2012: 4

Services: Support services for the elderly and physically and cognitively challenged. Nurse-assisted travel for these same populations provided worldwide.

Person in charge: Kathy Phinney

Year founded: 1996

HOME INSTEAD SENIOR CARE

588 U.S. Highway 287, Suite 200
Lafayette, CO 80026
720-890-0184/720-890-0185
www.homeinstead.com

Services: Companionship, light housekeeping, meal preparation, shopping, medicine reminders, errands.

Person in charge: Dean Price, owner

Year founded: 2000



HOMEWATCH CAREGIVERS OF BOULDER COUNTY

2945 Center Green Court, Suite D
Boulder, CO 80301
303-444-1133/303-444-5580
www.homewatchboulder.com

No. of employees 2012: 75

Services: Light housekeeping, meal preparation, medication reminders, personal care, mobility assistance, errands, companionship.

Person in charge: Julie Heidemann, president
Year founded: 1994

HOSPICECARE OF BOULDER AND BROOMFIELD COUNTIES

1855 Plaza Drive
Louisville, CO 80027
303-449-7740

www.hospicecareonline.org

Services: Dedicated in-patient facility offers around the clock hospice intensive care and homelike amenities.

Person in charge: Darla Schueth, president, CEO
Year founded: 1976

HOSPICECARE OF BOULDER AND BROOMFIELD COUNTIES

2594 Trailridge Drive E
Lafayette, CO 80026
303-449-7740/303-604-5393
www.hospicecareonline.org

Services: Care for those who are seriously ill and their families. Programs include hospice, palliative home health, along with grief and education.

Person in charge: Darla Schueth, president, CEO
Year founded: 1976

HOSPICECARE OF BOULDER AND BROOMFIELD COUNTIES

2130 Mountain View Ave., Suite 201
Longmont, CO 80501
303-449-7740

www.hospicecareonline.org

Services: Care for those who are seriously ill and their families. Programs include hospice, palliative home health, along with grief and education.

Person in charge: Darla Schueth, president, CEO
Year founded: 1976

PROFESSIONAL HOME HEALTH CARE INC.

2400 Central Ave., Suite H
Boulder, CO 80301
303-444-1981/303-447-8159
www.homecarephhc.com

Services: Skilled nursing, therapies, personal care, homemaking, case management.

Year founded: 1977

RESCARE HOMECARE

1375 Ken Pratt Blvd.
Longmont, CO 80501
303-772-7650/303-684-0164
www.rescarehomecare.com

No. of employees 2012: 5

Services: Companionship, personal care, homemaker services for individuals who want to remain in their home. Nonmedical, one hour to 24-hour care.

Year founded: 1954

TENDER LOVING CARE/AMEDISYS

806 S. Public Road, No. 200
Lafayette, CO 80026
303-665-2820/303-665-2840
www.amedisys.com

Services: Home health-skilled needs.

Comprehensive disease management programs.
Person in charge: Wendi Matthews, director of operations

Year founded: 2001

TRIPNURSE LLC

1609 Cottonwood Drive
Louisville, CO 80027
303-460-8416
www.tripnurse.com

Services: Private duty nursing care, travel medical escort/companion, relocation, local non-emergency transport, outpatient procedures. Post-op recovery, neurological disease care, long hours/hospice support.

Person in charge: Suzanne Brandler, R.N.
Year founded: 2006

VISITING ANGELS OF BOULDER COUNTY

526 Briggs St., Suite C
Erie, CO 80516
303-828-2664
www.visitingangels.com

No. of employees 2012: 15

Services: Nonmedical home care for seniors. Meal preparation, bathing assistance, light housekeeping, medication reminders, shopping, appointments, companionship and anything else to keep seniors safe.

Person in charge: Petey Webster, owner
Year founded: 2002

WINDHORSE FAMILY AND ELDER CARE

3450 Penrose Place, Suite 240
Boulder, CO 80301
303-786-9313
www.windhorsecare.com

No. of employees 2012: 50

Services: Trained and experienced professionals, end-of-life care, Alzheimer's assistance, emergency assistance, light housekeeping, meals, transportation, Alzheimer's and dementia specialists.

Person in charge: Jyoti Sharp, director, owner
Year founded: 2000

HOSPITALS

AVISTA ADVENTIST HOSPITAL

100 Health Park Drive
Louisville, CO 80027
303-673-1000/303-673-1048
www.avistahospital.org

No. of employees 2012: 630

Services: Provides comprehensive medical services, including 24-hour emergency care. Maternity care and advanced total joint replacement provider.

Person in charge: John Sackett, CEO
Year founded: 1990

BOULDER COMMUNITY FOOTHILLS HOSPITAL

4747 Arapahoe Ave.
Boulder, CO 80303
720-854-7000/720-854-7039
www.bch.org

Services: Emergency, ICU, surgery, radiology (imaging), laboratory, cancer care, general medical-surgical care, maternity care and pediatrics.

Year founded: 2003

BOULDER COMMUNITY HOSPITAL

1100 Balsam Ave.
Boulder, CO 80304
303-440-2273/303-441-0478
www.bch.org

No. of employees 2012: 2,300

Services: Emergency, cardiology, oncology, ICU, orthopedics, neurology, general medical-surgical care, rehabilitation, stroke care, radiology (imaging), laboratory.

Person in charge: David Gehant, president/CEO
Year founded: 1922

BOULDER MEDICAL CENTER

2750 Broadway
Boulder, CO 80304
303-440-3000/303-449-9380
www.bouldermedicalcenter.com

Services: Audiology, Boulder Heart Institute, diabetic education, EKG, laboratory services, nuclear medicine, optical shop, outpatient surgery, pain management, pharmacy, physical therapy.

Person in charge: Bradford McKane, CEO
Year founded: 1949

CHILDREN'S HOSPITAL COLORADO NORTH CAMPUS

469 W. Colorado Highway 7
Broomfield, CO 80023
720-777-1340
www.childrenscolorado.org

Services: 24/7 urgent care, 72-hour inpatient observation. Imaging includes digital X-ray, CT, MRI, ultrasound. Neurodiagnostics/EEG/sleep studies. Asthma, audiology, cardiology. Cerebral palsy clinic.

Year founded: 2008

HOSPICECARE OF BOULDER AND BROOMFIELD COUNTIES



A Legacy of Caring, Compassion, and Choice

Founded in 1976 as Colorado's first and our community's only non-profit hospice, HospiceCare has a long history of providing expert, compassionate care to those who are terminally ill and their families. Much has changed over the years, but our commitment to those who are facing end-of-life issues has never wavered. Because we have never lost sight of the reason we're here: to care for the community that founded, shapes, and supports us.



2594 Trailridge Drive East. Lafayette, CO 80026 303.449.7740 www.hospicecareonline.org

EXEMPLA GOOD SAMARITAN MEDICAL CENTER

200 Exempla Circle
Lafayette, CO 80026
303-689-4000/303-689-6999
www.exempla.org/goodsamaritan

No. of employees 2012: 1,374

Services: Cardiovascular care, comprehensive cancer care, neurology, level II neonatal care, emergency and trauma services, bone and joint institute, general surgery, occupational medicine, OB/GYN.

Person in charge: David Hamm, CEO, president

Year founded: 2004

LONGMONT UNITED HOSPITAL

1950 W. Mountain View Ave.
Longmont, CO 80502
303-651-5111/303-678-4050
www.luhcares.org

No. of employees 2012: 1,221

Services: Cardiology, dialysis, orthopedics, cancer treatment, women services, neurosurgery, diagnostic imaging, rehabilitation, 24/7 emergency.

Person in charge: Mitchell C. Carson, president, CEO

Year founded: 1959

INFECTIOUS DISEASES**BEACON CENTER FOR INFECTIOUS DISEASE**

1136 Alpine Ave., Suite 205
Boulder, CO 80304
303-938-3167/303-938-3178
www.bch.org

Services: Treats wide variety of infectious diseases, including fibromyalgia or chronic fatigue syndrome.

Person in charge: Jerry Rippey, director

Year founded: 1994

INTERNAL MEDICINE**BOULDER CENTER FOR SPORTS MEDICINE EAST**

1000 W. South Boulder Road
Lafayette, CO 80026
303-926-2665/303-926-2688
www.bch.org/sportsmedicine

Services: Evaluation and treatment of sports injuries, orthopedic impairments, post-surgical rehab, running gait analysis.

Person in charge: Jason Amrich, clinic director

Year founded: 2004

BROOMFIELD PEDIATRICS AND INTERNAL MEDICINES

3301 W. 144th Ave., Suite 200
Broomfield, CO 80023
303-438-5522/303-438-5686
www.bfpim.com

No. of employees 2012: 15

Services: Pediatric and internal medicine newborn through adults.

Person in charge: Cyndi Kremer, practice manager

Year founded: 2000

BUFFALO RIDGE MEDICAL ASSOCIATES

16677 Lowell Blvd.
Broomfield, CO 80023
303-938-3498
www.buffaloridgemedical.com

Services: Audiology, cardiology, gastroenterology, imaging, laboratory, internal medicine, oncology, orthopedics, urology.

Person in charge: Kristi Malsam, director

Year founded: 2010

CONCENTRA URGENT CARE

3434 47th St., Suite 100
Boulder, CO 80301
303-541-9090/303-541-9393
www.concentra.com

Services: Occupational health services and urgent care.

Person in charge: Adam Mastroianni, center operations director

Year founded: 1999

FLATIRON INTERNAL MEDICINE

90 Health Park Drive, Suite 320
Louisville, CO 80027
303-666-7560/303-666-7511
www.flatironinternalmed.com

No. of employees 2012: 8

Services: Medical office.

Person in charge: Cathy Demahy, practice manager

Year founded: 1998

FLATIRON PREMIER MEDICINE

90 Health Park Drive, Suite 320
Louisville, CO 80027
303-327-4971/303-666-7511
www.flatironpremiermedicine.com

No. of employees 2012: 8

Services: Concierge and executive health medical care services by Board certified internist, Erik Mondrow, M.D.

Person in charge: Cathy Demahy, manager

FRONTIER INTERNAL MEDICINE

2101 Ken Pratt Blvd., Suite 104
Longmont, CO 80501
303-776-1532/303-776-3109

Services: High blood pressure, high cholesterol, diabetes, heart disease, lung disease, stomach and intestinal problems, arthritis, thyroid disease, geriatric problems.

Person in charge: Kirk Steadmon, clinic manager

Year founded: 2011

INTERNAL MEDICINE ASSOCIATES

4745 Arapahoe Ave., G50
Boulder, CO 80303
720-854-7272
www.bch.org/internal-medicine/internal-medicine-associates-of-lafayette

Services: Prevention, diagnosis and treatment of diseases affecting the heart and blood vessels, arthritis, hormonal disorders, digestive disorders, infections, allergies and immunology.

Person in charge: Alyson White, director

Year founded: 1994

INTERNAL MEDICINE ASSOCIATES

1155 Alpine Ave., Suite 360
Boulder, CO 80304
303-442-8840/303-440-9629
www.bch.org/physicians/internal-medicine

Services: Prevention, diagnosis and treatment of diseases affecting the heart and blood vessels, arthritis, hormonal disorders, digestive disorders, infections, allergies and immunology, respiratory problems, kidney diseases, cancer, blood disorders and nervous system problems. Routine gynecological examinations, treatment of minor injuries, treatment of common problems of the eyes, ears and skin. Outpatient procedures, including removal of cysts, warts. Laboratory and imaging services.

Person in charge: Jerry Rippey, director

Year founded: 1994

INTERNAL MEDICINE ASSOCIATES

1000 W. South Boulder Road, Suite 214
Lafayette, CO 80026
303-604-6669/303-661-9496

www.bch.org/internal-medicine/internal-medicine-associates-of-lafayette

Services: Prevention, diagnosis and treatment of diseases affecting the heart and blood vessels, arthritis, hormonal disorders, digestive disorders, infections, allergies and immunology.

Person in charge: Dianna Vollmer, director

Year founded: 1994

LAFAYETTE PEDIATRICS AND INTERNAL MEDICINE

300 Exempla Circle, Suite 420
Lafayette, CO 80026
720-565-6101/314-536-8764
www.lafayetteremedped.com

Services: Focuses on childhood illnesses as well as the range of health-care issues for adults.

Person in charge: Adam Palazzari, M.D.

Year founded: 2011

LONGMONT CLINIC

1925 W. Mountain View Ave.
Longmont, CO 80501
303-776-1234/720-494-3107
www.longmontclinic.com

No. of employees 2012: 282

Services: Multispecialty medical center providing ancillary services including radiology, laboratory, walk-in urgent care, nuclear medicine and an anti-coagulation clinic.

Person in charge: Jack B. Campbell, administrator

Year founded: 1906

NATUREMED CLINIC INTEGRATIVE MEDICINE

5330 Manhattan Circle, Suite B
Boulder, CO 80303
303-884-7557/303-448-9069
www.naturemedclinic.com

No. of employees 2012: 6

Services: Integrative medical clinic that offers comprehensive health care to adults, elderly and children using natural treatments, alternative and conventional medicine.

Person in charge: Kelly Jacobs Parcell, owner

Year founded: 2004

SPRUCE STREET INTERNAL MEDICINE

2575 Spruce St.
Boulder, CO 80302
303-449-3594/303-449-3112
www.sprucestreetinternalmedicine.com

No. of employees 2012: 12

Services: Family practice, immunizations, patient resource and disease risk estimation, hormone therapy, women's health, heart scans, virtual colonoscopy, nutrition consultations, bone density testing.

Person in charge: Terri Davis, office manager

Year founded: 1992

WARREN H. VALENCIA MD.

2030 Mountain View Ave., Suite 220
Longmont, CO 80501
303-702-5995/303-702-5990

Services: Family practice and internal medicine.

Person in charge: Warren Valencia, M.D.

Year founded: 1976

MASSAGE THERAPISTS**ACUSPORTSMED**

4880 Riverbend Road, Suite 2D
Boulder, CO 80301
720-201-2449
www.acusportsmed.com

No. of employees 2012: 4

Services: Sports medicine, orthopedic issues, injury repair and recovery, performance-endurance optimization. Treatments with acupuncture, herbal tonics, sports-medical massage, cupping and topical liniments.

Year founded: 2002

AMY COLO, C.P.M., C.M.T.

727 29th St.
Boulder, CO 80303
303-544-0808/303-532-4905
www.amycolo.com

Services: Home birth, midwifery care and prenatal massage.

Person in charge: Amy Colo, C.P.M., C.M.T.

Year founded: 1998

AVISTA THERAPY CENTER

80 Health Park Drive, Suite 50
Louisville, CO 80027
303-673-1240/303-673-1245
www.avistahosp.org

Services: Adult physical, occupational and speech therapy. Sports medicine, ortho-manual therapy, dry needling.

Person in charge: Jeff Wagner, P.T.

Year founded: 1894

BOULDER CLINIC OF ACUPUNCTURE & ORIENTAL MEDICINE

4880 Riverbend Road, Suite 2D
Boulder, CO 80301
720-201-2449
www.boulderclinicofacupuncture.com

No. of employees 2012: 7

Services: Orthopedic/sports injuries, pain and trauma, all internal medical issues, infertility, labor inducing, women's issues, stress and emotional imbalances. Heart disease.

Person in charge: David Fitch, owner

Year founded: 2006

BOULDER LYMPHATIC & MASSAGE

Boulder, CO 80303
303-931-3469
www.bouldermassage.net

No. of employees 2012: 1

Services: Therapeutic massage and manual lymph drainage.

Person in charge: Lynn Herklotz, R.M.T., O.T.R., C.M.L.D.T.

Year founded: 1995

COLORADO HEALTHQUEST

842 Laurel Ave.
Boulder, CO 80303
303-402-9088/303-402-9092
www.coloradohealthquest.com

Services: Holistic physical therapy clinic; physical therapy, craniosacral therapy, visceral manipulation.

Person in charge: Maureen Rimar, owner

Year founded: 1996

DR. RITA STANFORD

3000 Pearl St., Suite 209
Boulder, CO 80301
303-443-1243/303-440-3318
www.ritastanford.com

No. of employees 2012: 1

Services: Acupuncture, herbal medicine, NAET and BioSET allergy elimination technique treatments. Treats pain, insomnia, hay fever, fatigue, digestive disorders, menopausal syndrome, PMS.

Person in charge: Rita Stanford, DAOM, Dipl. Ac., Dipl. C.H., L. Ac.

Year founded: 1994

ELEMENTS THERAPEUTIC MASSAGE INC.

2321 30th St.
Boulder, CO 80301
303-440-3998
www.touchofelements.com/boulder

No. of employees 2012: 16

Services: Therapeutic massage, injury rehabilitation, sports and deep-tissue massage, hot stone, Swedish relaxation massage, prenatal massage.

Person in charge: Mark Mills, owner

Year founded: 2009

FOSTER HEALTH & WELLNESS CENTER PLLC

2051 Terry St., Suite B
Longmont, CO 80501
303-678-8300/303-772-4046
www.drbranford.com

No. of employees 2012: 3

Services: Chiropractic, massage, physical therapies, nutritional counseling and wellness care.

Person in charge: Brian Keith Foster, D.C.

Year founded: 1997

FRONT STREET CHIROPRACTIC AND WELLNESS CENTER

901 Front St., Suite 120
Louisville, CO 80027
303-604-2987/303-604-2997
www.frontstreetchiro.com

No. of employees 2012: 3

Services: Chiropractic, acupuncture and massage.

Person in charge: Elizabeth Kinneavy, D.C.; LeeAnn Benesh, D.C.

Year founded: 2003

FULLY ALIVE MEDICINE

3000 Center Green Drive, Suite 130
Boulder, CO 80301
303-404-2232/303-447-2744
www.fullyalivemedicine.com

Services: Chronic disease and pain, holistic gynecology, functional medicine, anti-aging medicine, wellness, prevention, acupuncture, massage, Healing Touch, and medical marijuana evaluations.

Year founded: 2009

HEALING ART OF TOUCH

7257 Siena Way
Boulder, CO 80301
303-530-7887

Services: Massage therapy.

Person in charge: Donna Rae, C.M.T.

Year founded: 1983

LIFE SPRING HEALING ARTS

P.O. Box 21132
Boulder, CO 80308
303-527-2886/303-527-2886
www.lifespringarts.com

No. of employees 2012: 1

Services: Therapeutic massage (deep tissue and relaxation), and on-site corporate chair massage.

Person in charge: Jan DeCourtney, C.M.T.

Year founded: 1997

LISA ZUCKER N.C.M.T., R.P.P.

Nederland, CO 80466
303-258-3185

No. of employees 2012: 1

Services: Massage therapy, polarity therapy, craniosacral therapy.

Person in charge: Lisa Zucker

Year founded: 1995

LOUISVILLE MASSAGE THERAPY INC.

317 South Boulder Road, Suite 3
Louisville, CO 80027
303-665-1224/303-673-0218
www.louisvillemassagetherapy.com

No. of employees 2012: 2

Services: Therapeutic massage therapy.

Person in charge: J. Patrick Dorsey, C.M.T.

Year founded: 1990

MASSAGE ENVY

2490 Arapahoe Ave.
Boulder, CO 80302
303-447-3689/3034686066
www.massageenvy.com

No. of employees 2012: 60

Services: Prenatal/postpartum specialty, therapeutic and injury massage, sports and orthopedic massage, deep tissue massage, Murad Signature facials. Hot stone massage.

Year founded: 2005

MOORE LIFE CHIROPRACTIC WELLNESS CENTER

2687 Northpark Drive, Suite 103
Lafayette, CO 80026
303-664-0024/303-664-5915
www.moorelifechiropractic.com

Services: Chiropractic, massage, physical therapy, acupuncture, cold laser, orthotics.

Person in charge: Randall B. Moore, owner

Year founded: 2004

NEDERLAND CHIROPRACTIC & WELLNESS CENTER

20 Lakeview Drive, Suite 204
Nederland, CO 80466
303-258-7730

Year founded: 1988

PERFORMANCE SPORTS MASSAGE

4535 N. Broadway, Suite 104
Boulder, CO 80304
303-544-9405/303-544-9406
www.performancesportsmassage.com

Person in charge: Sally Pillsbury, owner, nationally certified sports massage therapist

Year founded: 1990

PINNACLE PHYSICAL THERAPY AND PILATES

3434 47th St., Suite 107
Boulder, CO 80301
303-440-7078/303-440-7242
www.pinnaclephysicaltherapyboulder.com

No. of employees 2012: 5

Services: Specialize in back pain relief using innovative treatments.

Person in charge: Kristie Bennett, P.T., M.S., C.L.T.

Year founded: 1999

MEDICAL ASSOCIATIONS**ACUPUNCTURE ASSOCIATION OF COLORADO**

4380 Harlan St., Suite 203
Wheat Ridge, CO 80033
303-572-8744/303-422-1377
www.acucol.com

Person in charge: Jeffrey Wolfe, president

Year founded: 1986

AFFILIATED DOCTORS OF OPTOMETRY

2885 Aurora Ave.
Boulder, CO 80303
303-443-2020/303-444-2030
www.dr-postma.com

No. of employees 2012: 3

Services: Family eye care, contact lenses, Lasik co-management.

Person in charge: Paula Postma, O.D.

BOULDER COUNTY AIDS PROJECT

2118 14th St.
Boulder, CO 80302
303-444-6121/303-444-0260
www.bcap.org

No. of employees 2012: 14

Services: To provide support, advocacy and education to those in our community who are infected with or affected by HIV/AIDS, and to serve as an outreach and information center.

Person in charge: Ana Hopperstad, executive director

Year founded: 1985

BOULDER VALLEY INDIVIDUAL PRACTICE ASSOCIATION

6676 Gun Park Drive, Suite B
Boulder, CO 80301
303-530-3405/303-530-2441
www.bvipa.com

No. of employees 2012: 6

Year founded: 1978

METROPOLITAN DENVER DENTAL SOCIETY

3690 S. Yosemite St., Suite 200
Denver, CO 80237
303-488-9700/303-488-0177
www.mddsdentist.com

No. of employees 2012: 9

Person in charge: Elizabeth A. Price, executive director

MEDICAL PRODUCTS**ACERTARA ACOUSTIC LABORATORIES LLC**

1860 Lefthand Circle, Suite H
Longmont, CO 80501
303-834-8413
www.acertaralabs.com

No. of employees 2012: 11

Services: Medical imaging development and regulatory company that provides diagnostic and therapeutic ultrasound related products and services.

Person in charge: G. Wayne Moore, CEO, president

Year founded: 2011

ALPINE CLINICAL RESEARCH CENTER

1000 Alpine Ave., Suite 200
Boulder, CO 80304
303-443-7229/303-443-7748
www.alpineresearch.com

No. of employees 2012: 7

Services: An independent research site established for the sole purpose of conducting clinical trials for the pharmaceutical industry.

Person in charge: Peg Sharp, clinical director

Year founded: 1994

APOGEE COMMUNICATIONS GROUP

159 Alpine Way
Boulder, CO 80304
303-443-8473/303-443-0500
www.apogeevideo.com

Services: Pet emergency first DVD series, medical and safety videos and DVDs; HD video production services; vertical HD for trade shows. Medical and corporate video production.

Person in charge: Arthur J. Levy, president

Year founded: 1966

BIODESIX INC.

2970 Wildress Place, Suite 120
Boulder, CO 80301
303-417-0500

Services: Provides clinicians with information relating to patient's diagnosis, prognosis or response using a VeriStrat serum proteomic test, which doctors can use to determine treatment for patients.

Person in charge: David Brunel, CEO

Year founded: 2006

BIOMEDICAL RESOURCES INC.

2150 W. Sixth Ave., Suite J
Broomfield, CO 80020-7116
303-469-1746/303-469-5544

No. of employees 2012: 5

Services: Specialty medical sales and distribution; equipment and supplies.

Person in charge: Denny C. Dickinson, president

Year founded: 1977

BLUE POPPY ENTERPRISES INC.

1990 N. 57th Court, Unit A
Boulder, CO 80301
303-447-8372/303-245-8362
www.bluepoppy.com

No. of employees 2012: 12
Services: Chinese medical research, textbooks, herbal products, acupuncture needles and treatment room supplies.

Person in charge: Bruce Staff, general manager

Year founded: 1981

BUFFALO SUPPLY INC.

1650 Coal Creek Drive, Suite A
Lafayette, CO 80026
303-666-6333/303-666-8518
www.buffalosupply.com

No. of employees 2012: 16
Services: Distributor of high-tech medical equipment and supplies.

Person in charge: TJ Jackson, CEO

Year founded: 1983

CARE ELECTRONICS INC.

3301 W. 151st Court
Broomfield, CO 80023
303-444-2273/303-447-3502
www.careelectronics.com

No. of employees 2012: 6
Services: Medical safety products and alarms; wanderer monitoring systems; comfort, safety and communication products for long-term and assisted living facilities, home health care.

Person in charge: Thomas Moody, president

Year founded: 1988

COLORADO ELECTRONIC PRODUCT DESIGN INC.

2995 Center Green Court, Suite A
Boulder, CO 80301
303-415-1112/720-306-4445
www.cepd.com

Services: Digital Signal Processing (DSP), embedded systems hardware and software, telemetry systems, motor control systems, programmable logic (FPGA, CPLD, EPLD), analog circuit design, switching power supply.

Person in charge: David Farrell, president

Year founded: 1996

COLORADO HEALING ARTS PRODUCTS

4635 Broadway
Boulder, CO 80304-0509
303-449-2425/303-449-3941

Services: Manufactures massage therapy tables.

Person in charge: Rick Reynolds, president

Year founded: 1977

CORGENIX MEDICAL CORP.

11575 Main St.
Broomfield, CO 80020
303-457-4345/303-457-4519
www.corgenix.com

Services: Development and promotion of specialized diagnostic test kits for vascular diseases and immunological disorders.

Person in charge: Douglass T. Simpson, CEO, president

Year founded: 1990

COVIDIEN, ENERGY-BASED DEVICE, RESPIRATORY AND MONITORING SOLUTIONS

5920 Longbow Drive
Boulder, CO 80301-3299
303-530-2300/303-530-6285
www.covidien.com

No. of employees 2012: 1,860
Services: Manufactures medical systems using electrical, radio frequency and microwaves as power sources, which allow surgeons to conduct a range of procedures.

Person in charge: Bryan Hanson, president, energy-based devices; Pete Wehrly, president, respiratory and monitoring solutions

Year founded: 1967

CRAFTSMAN DENTAL LABORATORY INC.

2501 Sage Court
Mead, CO 80542
303-447-2891

No. of employees 2012: 2

Services: Dental prosthetics.

Person in charge: Jerry Hozempa, president

Year founded: 1970

EAR, INC.

5763 Arapahoe Road Unit L
Boulder, CO 80303
303-447-2619/303-447-2637
www.earinc.com; www.freehearingtest.com

No. of employees 2012: 10

Services: Specialized hearing systems for protection and enhancement.

Person in charge: Garry G. Gordon, co-president; Andrew E. Gordon, co-president

Year founded: 1971

EMBLA

9351 Grant St., Suite 600
Thornton, CO 80229-4373
303-962-1800/775-860-5726
www.embla.com

Services: Specializes in the development and manufacture of sleep diagnostic solutions.

ENCISION INC.

6797 Winchester Circle
Boulder, CO 80301-2350
303-444-2600/303-444-2693
www.encision.com

Services: Surgical instruments and electrosurgery devices.

Person in charge: Fred Perner, president, CEO

Year founded: 1991

EXTRONEX INC.

P.O. Box 1891
Lyons, CO 80540
303-823-9300
www.extronex.com

No. of employees 2012: 1

Services: Lab equipment remarketer. Connects buyers and sellers via e-newsletter, website and direct contact.

Person in charge: Sue Farr, president

Year founded: 1996

FISCHER MEDICAL TECHNOLOGIES LLC

325 Interlocken Parkway, Building C
Broomfield, CO 80021
303-280-2311/303-920-0836
www.fischermti.com

No. of employees 2012: 7

Services: Designs, manufactures and markets medical technology in the general radiography, electrophysiology and surgical imaging systems arenas.

Person in charge: Ron Shores, president

Year founded: 2006

FLUID FORMS

4949 N. Broadway, Unit 109
Boulder, CO 80304
303-381-1470/303-381-1471
www.fluidforms.com

No. of employees 2012: 3

Services: Orthopedic knee wear.

Person in charge: Steve Koschmann, president

Year founded: 1996

GOOD DAY PHARMACY

1925 W. Mountain View Ave.
Longmont, CO 80501
303-776-0709/303-774-1627
www.gooddaypharmacy.com

No. of employees 2012: 5

Services: Full-service retail pharmacy serving local community and patients of Longmont Clinic; medical equipment and supplies, insurance billing, Medicare, Medicaid and home delivery.

Year founded: 2002

HANGER CLINIC

2245 Broadway
Boulder, CO 80302
303-449-2245/303-449-5652
www.hanger.com

No. of employees 2012: 3

Services: Patient-care clinic for custom and non-custom orthopedic braces and artificial limbs.

Person in charge: Angela Montgomery, manager

Year founded: 1969

HANGER CLINIC

1551 Professional Plaza, Suite 105
Longmont, CO 80501
303-776-1350/720-494-3280
www.hanger.com

No. of employees 2012: 4

Services: Patient-care clinic for custom and non-custom orthopedic braces and artificial limbs.

Year founded: 1969

HEARITE CORP.

6821 W. 120th Ave.
Broomfield, CO 80020
303-438-6633/303-438-9026

Services: Hearing aid repairs, sales and services.

Person in charge: Neely Green, client care

Year founded: 2003

HIRSH PRECISION PRODUCTS INC.

6420 Odell Place
Boulder, CO 80301-3310
303-530-3131/303-530-5242
www.hirshprecision.com

No. of employees 2012: 52

Services: Contract manufacturing: emphasis on components that repeat and have stringent cosmetic and dimensional requirements; serves the medical, automotive, defense, scientific and communications industries.

Person in charge: Mike Hirsh, CEO, president

Year founded: 1979

ICITA LLC

P.O. Box 6675
Longmont, CO 80501
877-711-9091/877-711-9091
www.icita.net

No. of employees 2012: 10

Services: iCita is a strategy leader in the development and management of cloud-based CRM and content management systems and processes.

Person in charge: Thomas Smidt, president

Year founded: 2001

INDEVR

2100 Central Ave., Suite 106
Boulder, CO 80301
303-402-9100/303-402-9300
www.indevr.com

No. of employees 2012: 25

Services: Inventing, developing and manufacturing biomedical instruments.

Person in charge: Kathy Rowlen, CEO

Year founded: 2002

KARE PRODUCTS INC.

1644 Conestoga St., Suite 2
Boulder, CO 80301
303-443-4243/303-443-2522
www.kareproducts.com

No. of employees 2012: 5

Services: Ergonomic showroom. On-site ergonomic evaluations. Specialize in perfect solutions, fit. Adjustable height desks, seating small-tall, storage.

Person in charge: Karen Burke, CEO, president

Year founded: 1982

KEVRON INC.

555 Burbank St., Unit G
Broomfield, CO 80020
720-226-0553
www.kevron.com

No. of employees 2012: 3

Services: Designs, manufactures and sells laser marking systems for marking and asset tracking. Also provides contract laser marking services.

Person in charge: Kevin Warman, president

Year founded: 2004

LANX LLC

310 Interlocken Parkway, Suite 120
Broomfield, CO 80020
303-443-7500/303-443-7501
www.lanx.com

Services: Specializes in devices and systems for all segments of spinal surgery.

Person in charge: Dan Gladney, CEO

Year founded: 2003

LENOX-MACLAREN SURGICAL INSTRUMENTATION CORP.

657 S. Taylor Ave., Suite A
Louisville, CO 80027-3063
720-890-9660/720-890-9868
www.lenoxmaclaren.com

No. of employees 2012: 3

Services: Designs and manufactures spinal and neurosurgical instrumentation.

Person in charge: Linda K. Lenox, owner
Year founded: 1986

LINCARE INC.

686 S. Taylor Ave., Suite 103, 104
Louisville, CO 80027
303-604-1222/303-604-1223
www.lincare.com

No. of employees 2012: 9

Services: Oxygen and medical equipment.

Year founded: 1980

MAJOR MEDICAL SUPPLY

1649 Main St.
Longmont, CO 80501
303-651-6400/303-678-4837
www.majormedicalsupply.com

Services: Home oxygen, C-Pap, wheelchairs, hospital beds, bath safety products, ostomy, breast pumps, braces and supports, lift chairs, walking aids and wound supplies.

Person in charge: Ty Harper
Year founded: 1983

MCKESSON HEALTH SOLUTIONS

329 Interlocken Parkway
Broomfield, CO 80021
303-466-9500
www.mckesson.com

No. of employees 2012: 200

Services: Pharmaceutical supply management and information technologies.

Person in charge: John Hammergren, CEO, president

Year founded: 1833

MEDTRONIC SURGICAL NAVIGATION TECHNOLOGIES

826 Coal Creek Circle
Louisville, CO 80027-9750
720-890-3200/720-890-3500
www.medtronic.com

No. of employees 2012: 200

Services: Integrated image-guided surgery products.

Person in charge: William A. Hawkins, president

METRO MEDICAL OXYGEN

10 Gay St.
Longmont, CO 80501-5860
303-776-1491/303-774-1422
www.wagnerweldingsupply.com

No. of employees 2012: 9

Services: Supplies medical gases to doctors.

Person in charge: Dennis Ogden, president
Year founded: 1969

MIOS INC.

2100 Central Ave., Suite 201
Boulder, CO 80301-2887
303-440-5181/303-444-8639
www.miqs.com

No. of employees 2012: 15

Services: Develops and markets health-care software for patient records. Software enables and unifies clinical care and administrative and billing aspects.

Person in charge: Victor Pollak, senior vice president, medical director, founder
Year founded: 1990

MOUNTAINSIDE MEDICAL LLC

6165 Lookout Road
Boulder, CO 80301
303-222-1260/303-222-1270
www.mountainsidemed.com

No. of employees 2012: 105

Services: Contract manufacturing for medical products.

Person in charge: Pete Neidecker, executive vice president
Year founded: 2006

NSPIRE HEALTH INC.

1830 Lefthand Circle
Longmont, CO 80501
303-666-5555/303-666-5588
www.nspirehealth.com

No. of employees 2012: 110

Services: Manufacturer of diagnostic spirometers and bacterial filters for pulmonary testing; specialized aerosol delivery devices. Asthma management monitoring tools and medical delivery devices.

Person in charge: Michael Sims, CEO
Year founded: 1990

NUCLEAR CARDIOLOGY SYSTEMS INC.

5660 Airport Blvd., Suite 101
Boulder, CO 80301
303-541-0044/303-541-0066
www.nuclearcardiology.com

No. of employees 2012: 8

Services: Medical education; nuclear cardiology and medical equipment including computers, gamma cameras and related equipment.

Person in charge: Charles Rose
Year founded: 1986

ORTHOTICS PROSTHETICS SOLUTIONS

1446 Hover St.
Longmont, CO 80501
720-652-0100/720-652-0202
www.opscolorado.com

No. of employees 2012: 1

Services: Orthotics, pedorthics, prosthetics.

Year founded: 2006

PRODENT CERAMICS

5277 Manhattan Circle, Suite 114
Boulder, CO 80301
303-443-1399
www.prodentceramics.com

No. of employees 2012: 4

Services: Dental lab.

Person in charge: Rich Evertz, owner
Year founded: 1985

PRONERVE

350 Interlocken Blvd., Suite 360
Broomfield, CO 80021
303-339-1499/303-339-1498
www.pronerve.com

No. of employees 2012: 25

Services: Manages all aspects of neuromonitoring, including scheduling, staffing, training, billing and collections, financial management and information technology.

Person in charge: Brent Ness, president
Year founded: 2007

PTI ORTHOTIC LABORATORY

2805 Wilderness Place, Suite 400
Boulder, CO 80301
303-443-9999
www.ptiorthotics.com

Services: Foot orthotic fabrication.

Person in charge: Aaron Anderson, owner, president
Year founded: 2001

ROCKY MOUNTAIN CENTER FOR ADVANCED MEDICINE

4790 Table Mesa Drive, Suite 202
Boulder, CO 80305-5660
303-444-0840/303-444-0838
www.rmcam.com

Services: Holistic medicine and acupuncture.

Person in charge: Jessica Brock, practice manager
Year founded: 2006

SEPTODONT, CONFI-DENTAL DIVISION

416 S. Taylor Ave.
Louisville, CO 80027
303-665-7535/303-666-4320
www.confidental.com

No. of employees 2012: 92

Services: Dental and orthodontic consumable materials including restorative composites, impression trays, stannous fluoride gels, whitening gels and plastic accessories.

Person in charge: Mike Orecchia, vice president; Kathleen Sanford, sales manager
Year founded: 1976

SOPHONO INC.

5744 Central Ave.
Boulder, CO 80301
720-407-5160/720-407-5168
www.sophono.com

Services: Provides an abutment-free bone conduction hearing device treating mixed loss, conductive loss and single-sided deafness.

Person in charge: Jim Kasic, president, CEO
Year founded: 2009

SOUND SURGICAL TECHNOLOGIES LLC

357 McCaslin Blvd., Suite 100
Louisville, CO 80027-2941
720-240-2933/720-294-2948
www.soundsurgical.com; www.baser.com

Services: A manufacturer and distributor of ultrasonic body shaping technologies and products related to ultrasonic surgical devices for aesthetic surgery.

Person in charge: Dan Goldberger
Year founded: 1998

SPORIAN MICROSYSTEMS INC.

515 Courtney Way, Suite B
Lafayette, CO 80026
303-516-9075/303-516-9116
www.sporian.com

No. of employees 2012: 12

Services: Provides novel sensors, microelectromechanical systems (MEMS) design and packaging services.

Person in charge: Brian Schaible, president; Michael Usrey, vice president
Year founded: 2000

ST CARDIO TECHNOLOGIES

3901 Troon Circle
Broomfield, CO 80023
800-472-1164/303-648-5338
www.stcardio.com

Services: Develops products in the diagnosis and treatment of heart arrhythmias.

Year founded: 2006

SUNRISE MEDICAL

6899 Winchester Circle, Suite 200
Boulder, CO 80301
303-218-4500/303-218-4575
www.sunrisemedical.com

No. of employees 2012: 20

Person in charge: Thomas Rossnagel, president, CEO
Year founded: 1983

TEAM MEDICAL LLC

300 15th St.
Boulder, CO 80302
303-546-6400
www.teammedical.us

Services: Research and development for medical devices.

Person in charge: Warren P. Heim, manager

TRS INC.

3090 Sterling Circle, Studio A
Boulder, CO 80301
303-444-4720/303-444-5372
www.oandp.com/trs

No. of employees 2012: 8

Services: External upper limb prosthetic component manufacturing.

Person in charge: Robert Radocy, CEO, president
Year founded: 1979

UNIVERSITY OF COLORADO BOULDER

914 Broadway
Boulder, CO 80309
303-492-8908/303-492-8866
www.colorado.edu

No. of employees 2012: 7,312

Services: Public university teaching aerospace engineering, biochemistry, environmental sciences, biology, integrative physiology, music, psychology, environmental law.

Person in charge: Philip DiStefano, chancellor
Year founded: 1876

MEDICAL SERVICES

AEROCARE

200 E. South Boulder Road
Lafayette, CO 80026
303-926-9066/303-926-9067
No. of employees 2012: 11
Year founded: 2002

ALPINE CLINICAL RESEARCH CENTER

1000 Alpine Ave., Suite 200
Boulder, CO 80304
303-443-7229/303-443-7748
www.alpineresearch.com
No. of employees 2012: 7
Services: An independent research site established for the sole purpose of conducting clinical trials for the pharmaceutical industry.
Person in charge: Peg Sharp, clinical director
Year founded: 1994

BONFILS BLOOD CENTER

3113 28th St.
Boulder, CO 80301
303-361-3250/303-363-2309
www.bonfils.org
Services: Blood donation opportunities, laboratory services, marrow donation opportunities.
Person in charge: Myron Johnson, manager community donor operations
Year founded: 1943

COLEMAN ASSOCIATES

1462 Greenbriar Blvd.
Boulder, CO 80305
303-499-2058
www.patientvisitedesign.com
No. of employees 2012: 15
Services: Trains and coaches managers and staff to make patient experience at health-care/social services offices more productive, efficient and complete.
Person in charge: Melissa Stratman
Year founded: 1993

DR. GARRET ROCK D.C.

380 Empire Road
Lafayette, CO 80026
303-604-2660/303-604-2665
www.ssrehabcenter.com
Services: Sports chiropractic.
Person in charge: Garret Rock, D.C.
Year founded: 2004

JUSTIN D. GREEN M.D.

5277 Manhattan Circle, Suite 100
Boulder, CO 80303
720-304-8154/720-304-8155
www.justingreen.com
Services: Orthopedics, sports medicine, interventional spine care, physical medicine and rehabilitation, acupuncture, EMG-guided botox injections.
Person in charge: Lucretia Sharp, office manager
Year founded: 1997

LONGMONT MEDICAL RESEARCH NETWORK

1925 W. Mountain View Ave.
Longmont, CO 80501
303-776-8718
www.longmontclinic.com
No. of employees 2012: 10
Services: Conducts national clinical drug trials, studying new medicines for the treatment of serious illnesses or diseases.
Year founded: 1910

PASSPORT HEALTH

2355 Canyon Blvd., Suite 100
Boulder, CO 80302
303-442-8728/303-442-8735
www.passporthealthco.com
No. of employees 2012: 3
Services: Offers immunizations, medications and information for international travel and general wellness.
Person in charge: Michelle Reesman, CEO
Year founded: 2001

ROCKY MOUNTAIN CENTER FOR ADVANCED MEDICINE

4790 Table Mesa Drive, Suite 202
Boulder, CO 80305-5660
303-444-0840/303-444-0838
www.rmcam.com
Services: Holistic medicine and acupuncture.
Person in charge: Jessica Brock, practice manager
Year founded: 2006

THE MEDICINE SHOPPE

510 Coffman St.
Longmont, CO 80501
303-772-1551/303-772-1121
www.medshoppe.us
No. of employees 2012: 2
Services: Pharmacy.
Person in charge: James Snody, owner
Year founded: 1993

MEDAMORPH LLC

382 S. Arthur Ave., Unit 140
Louisville, CO 80027
303-444-4066/720-890-0502
www.medamorph.com
Services: Billing, IT and administrative services for the medical field.
Person in charge: Nick Goralsky, vice president operations

THE THERMOGRAM CENTER

P.O. Box 674
Louisville, CO 80027
303-664-1139/303-664-1146
www.thermogramcenter.com
Services: Thermal imaging of the breast and body.
Year founded: 2002

TRIPNURSE LLC

1609 Cottonwood Drive
Louisville, CO 80027
303-460-8416
www.tripnurse.com
Services: Private duty nursing care, travel medical escort/companion, relocation, local non-emergency transport, outpatient procedures. Post-op recovery, neurological disease care, long hours/hospice support.
Person in charge: Suzanne Brandler, R.N.
Year founded: 2006

MEDICAL STAFFING

BRIGHTSTAR HEALTHCARE

2095 W. 6th Ave., Suite 204
Broomfield, CO 80020
720-890-7777/720-890-7797
www.247brightstar.com
No. of employees 2012: 9
Services: Non-medical home care, medical home health services and medical staffing.
Person in charge: Terri Barry
Year founded: 2006

MENTAL HEALTH

A RELATIONSHIP HEALING CENTER LLC

990 Poplar Ave.
Boulder, CO 80304
303-444-8969/303-442-6612
www.boulderrelationshiphealing.com
No. of employees 2012: 1
Services: Psychotherapy for adult individuals, couples and groups. Gestalt Therapy, Imago Relationship Therapy, Somatic Experiencing trauma work, EMDR and Brainspotting.
Person in charge: Jaylyne Chase-Jacobsen, L.C.S.W.
Year founded: 1990

ADDICTION RECOVERY CENTER

3470 Broadway
Boulder, CO 80304
303-441-1275/303-441-1286
www.bouldercountyaa.org
No. of employees 2012: 3,040
Services: Addiction counseling and detox.

ALCOHOLICS ANONYMOUS

5375 Western Ave., Suite 7
Boulder, CO 80301
303-447-8201
www.bouldercountyaa.org
No. of employees 2012: 1

AMY WINTERS MSW, L.C.S.W.

4860 Riverbend Road, Suite 1
Boulder, CO 80301
303-554-9800/303-545-0076
Services: Mental health: sexual abuse/trauma treatment, depression/anxiety, relationship issues, parenting, adolescents, stress, workplace issues, life transitions.
Person in charge: Amy Winters, M.S.W., L.C.S.W.
Year founded: 1998

ANCELA COULD, PH.D.

1634 Walnut St., Suite 221
Boulder, CO 80302
720-304-7180/720-304-8108
Services: Individual, couples, family therapy with an emphasis on relationships, loss and trauma. Neurofeedback, Brainspotting, and EMDR are some of the techniques used, along with traditional psychotherapy.
Person in charge: Angela P. Gould, clinical psychologist
Year founded: 35

ANTONIO J. WOOD M.D.

3450 Penrose Place, No. 250
Boulder, CO 80301-1828
303-440-3411
Person in charge: Antonio J. Wood, M.D.

ARLENE P. HECC, M.D.

2501 Walnut St.
Boulder, CO 80302
303-442-4340/303-442-1125

BARRY ERDMAN, L.C.S.W., D.C.S.W.

1900 Folsom St.
Boulder, CO 80302
303-444-1404
www.bouldertherapist.com
Services: Helping adults, couples and families with caring counseling alternatives in Boulder County since 1979.
Person in charge: Barry Erdman, L.C.S.W., D.C.S.W.
Year founded: 1979

BOULDER CENTER FOR COGNITIVE AND BEHAVIORAL THERAPIES LLP

3020 Carbon Place, Suite 200
Boulder, CO 80301
303-225-2709/303-484-1636
www.bouldercbt.com
Year founded: 2008

BOULDER COMMUNITY TREATMENT CENTER

1770 21st St.
Boulder, CO 80302
303-449-2539/303-449-0668
No. of employees 2012: 10
Year founded: 1985

BOULDER MEN'S CENTER

711 Walnut St., Suite 200
Boulder, CO 80302
303-444-8064/303-200-7662
Services: Mental health therapy.
Person in charge: Doug Wassberg, L.C.S.W.
Year founded: 1987

BOULDER PSYCHOTHERAPISTS' GUILD INC.

350 Broadway, Suite 210
Boulder, CO 80305
303-444-1036/303-444-1059
www.boulderpsychotherapistsguild.com
Services: Website to find a therapist and answer questions about therapy; personal referrals to more than 61 licensed therapists in Boulder County; free directory of therapists and therapy groups.
Person in charge: Amy Kilbride, manager
Year founded: 1984

BRYAN D. MUNROE PH.D., L.P.C.

421 21st Ave., Suite 4
Longmont, CO 80501-1421
303-651-1881/303-651-2099
Services: Individuals, couples, families, teens, testing, assessments, anxiety, depression and spiritual values.
Person in charge: Bryan Munroe
Year founded: 1989

CARYL HEARST PSYD.

1707 N. Main St., Suite 404
Longmont, CO 80501
303-744-7410

No. of employees 2012: 1

Services: Clinical psychologist.

Person in charge: Caryl Hearst, Psy.D.

Year founded: 1989

CATHERINE LEE JOHNSTON PH.D.

2885 E. Aurora Ave., Suite 18
Boulder, CO 80303
303-447-8521

No. of employees 2012: 1

Services: Psychotherapy for couples and individuals.

Person in charge: Catherine Lee Johnston, psychologist

Year founded: 1981

CATIE MCDOWELL, LMFT.

75 Manhattan Drive, Suite 202
Boulder, CO 80303
303-494-6877

www.catiemcdowell.com

Services: Psychotherapy with adults, adolescents and couples.

Person in charge: Catie McDowell, psychotherapist

CEDAR HOUSE

2833 Broadway
Boulder, CO 80304
303-449-2217/303-786-9247
www.mhcbc.org

Services: Hospital alternative serving up to 15 adults with acute psychotic problems.

CENTENNIAL PEAKS HOSPITAL

2255 S. 88th St.
Louisville, CO 80027
303-673-9990/303-673-9703
www.centennialpeaks.com

No. of employees 2012: 150

Services: Free-standing JCAHO-accredited psychiatric hospital. Acute inpatient mental health care, treatment for adolescents, intensive outpatient chemical dependency treatment.

Person in charge: Alicia Bunch

Year founded: 1976

CENTER FOR MUSIC PSYCHOTHERAPY AND FAMILY THERAPY

4 Garden Center
Broomfield, CO 80020
303-666-9091
www.musicfamilytherapy.com; www.bouldermarriagetherapy.com

No. of employees 2012: 1

Services: Music therapy, couples and family therapy, creative arts therapy.

Person in charge: Kim McMillin, R.N., L.P.C., L.M.F.T.

Year founded: 1998

CHILDREN AND YOUTH RESOURCES

1050 Lashley St.
Longmont, CO 80504
303-651-8580/303-651-8839
www.ci.longmont.co.us/youth_services

CHINOOK CLUBHOUSE

1441 Broadway
Boulder, CO 80302
303-440-4842/303-415-0413
www.chinookclubhouse.org

No. of employees 2012: 8

Services: Social and vocational rehabilitation for adults with major mental illness; job placement, prevocational work, social and recreational activities; functions through Mental Health Partners.

Person in charge: Toni Moon, director of wellness, education and employment development

Year founded: 1990

CHRISTIE C. RANDOLPH PH.D.

3800 Silver Plume Lane
Boulder, CO 80305
303-499-9044/303-499-3383

No. of employees 2012: 1

Services: Psychotherapy.

Person in charge: Christie C. Randolph, licensed psychologist

Year founded: 1984

CLAUDIA MURPHY, MA, DIPL PSYCH, LPC

954 North St., Suite 309
Boulder, CO 80304
303-449-4618
www.claudiamurphyboulder.com

No. of employees 2012: 0

Services: Counseling and psychotherapy for adults, couples, young adults and teens, working with issues related to depression, anxiety, mood disorders and other issues. Working in a solution-focused way.

Person in charge: Claudia Murphy, owner

COLORADO CENTER FOR COUNSELING AND PSYCHOTHERAPY

1479 Lincoln Circle
Longmont, CO 80501
303-776-6376
www.bouldertherapy.net

No. of employees 2012: 1

Services: Self-esteem, alternative lifestyles, compulsive overeating, adult children of alcoholics, addictions, relationships.

Person in charge: Phyllis Tainey, owner

Year founded: 1998

COLORADO MOOD & MEMORY CLINIC/ALTAVITA MEMORY CARE CENTRE

800 S. Fordham St.
Longmont, CO 80503
303-682-9197/303-682-9306

www.coloradomoodandmemoryclinic.com

Services: Psychiatric evaluation and treatment, geriatric psychiatry.

Person in charge: Haleh Nekoorad-Long, M.D.

Year founded: 2003

COLORADO THERAPY GROUP

1800 30th St., Suite 301
Boulder, CO 80301
303-447-2987
www.lynnfoote.com

No. of employees 2012: 1

Services: Individual psychotherapy, marriage counseling, grief counseling, sex therapy.

Person in charge: Lynne Foote, L.P.C.

Year founded: 1984

CONNECTIONS

1650 38th St., No. 204W
Boulder, CO 80302
303-588-0522/303-527-3797
www.lwcounsel.com

No. of employees 2012: 1

Services: Offers group interactions for teens and adults to break social isolation in growth-producing ways. Also offers individual therapy for people in transition.

Person in charge: Linda Woods, owner

Year founded: 1986

COSETTE BOON MA, L.P.C.

726 Front St.
Louisville, CO 80027
303-665-2300

No. of employees 2012: 1

Services: Child, adolescent and family psychotherapeutic services.

Person in charge: Cosette Boon, M.A., L.P.C.

Year founded: 1991

COUNSELING FOR THE FAMILY PC

700 Burbank St.
Broomfield, CO 80020
303-466-5077/303-469-5601
www.barbarastratton.com

Services: Marriage and family therapy.

Person in charge: Barbara Stratton, M.A., L.M.F.T.

Year founded: 1987

DENVER BEHAVIORAL HEALTH CENTER

1317 Spruce St.
Boulder, CO 80302
303-245-0123/303-245-0119

No. of employees 2012: 5

DISCOVERY COUNSELING CENTER INC.

728 Front St., Suite E
Louisville, CO 80027
303-666-8866

No. of employees 2012: 2

Person in charge: Delores Dehaven, director

Year founded: 1999

DISCOVERY COUNSELING CENTER INC.

3300 Arapahoe Ave., Suite 219
Boulder, CO 80303
303-449-4121/303-666-4420

No. of employees 2012: 2

Services: Addictions counseling, mental health issues, DUI.

Person in charge: Delores Dehaven, director

Year founded: 1999

DONNA ROE DANIELL MSW, L.C.S.W. DBA BALANCE YOUR LIFE COACHING & PSYCHOTHERAPY

5412 Idylwild Trail
Boulder, CO 80301
303-682-5220/303-530-1517
www.findbalanceinyourlife.com

Services: Family, marital, individual therapy (children, adolescents and adults). Women's wellness, stress-management groups for women in transition/ mindfulness groups.

Person in charge: Donna Roe Daniell, L.C.S.W., M.S.W.

Year founded: 1994

DR. STEPHEN WALKER - HEALTH, SPORT & PERFORMANCE ASSOCIATES

5829 Niwot Road
Longmont, CO 80503-8828
303-530-4439/303-530-0661
www.drstephenwalker.com

Services: Counseling and psychotherapy, sport and performance enhancement consultation.

Person in charge: Stephen Walker, Ph.D.

Year founded: 1991

ELINOR NYGREN SZAPIRO MA, L.P.C.

4690 Berkshire Place
Boulder, CO 80301
303-530-5391/303-516-9017
www.therapistboulder.net

Services: Psychotherapy for individuals, couples, adults and teens. EMDR, Brainspotting, Hypnotherapy. Support group for Highly Sensitive People.

Person in charge: Elinor Nygren Szapiro, psychotherapist

Year founded: 1982

ELLEN ROSSIER L.C.S.W.

3393 Iris Ave., Suite 205
Boulder, CO 80301
303-494-6877
www.ellenrossier.com

No. of employees 2012: 1

Services: Individual, couples therapy.

Person in charge: Ellen Rossier, L.C.S.W.

Year founded: 1999

FAMILY THERAPY CENTER OF BOULDER

1634 Walnut St., Suite 201
Boulder, CO 80302
303-440-4062/303-440-6244

Services: Child, adolescent and family therapy.

Year founded: 1984

FOOTHILLS PSYCHOLOGICAL GROUP PLLC

2501 Walnut St., Suite 202
Boulder, CO 80302-5705
303-473-4433

No. of employees 2012: 2

Person in charge: Gregory Gerritsen, Ph.D.

Year founded: 1990

**FREDLYN N. ZITTER-SMITH, L.C.S.W.
DIPLOMATE**

2043 Pearl St.
Boulder, CO 80302
303-443-9008

No. of employees 2012: 1
Year founded: 1982

GIL SHALIT L.P.C., S.E.P., C.A.C. III

1677 Zamia Ave.
Boulder, CO 80304
303-546-2887

No. of employees 2012: 1
Person in charge: Gil Shalit, owner
Year founded: 1998

**GOVERNMENT BOULDER VET
CENTER**

4999 Pearl East Circle, Suite 106
Boulder, CO 80301
303-440-7306/303-449-3907

No. of employees 2012: 6

HOPE WEISS L.C.S.W.

627 Kimbark St.
Longmont, CO 80501
303-717-8645

Services: Licensed psychotherapist offering counseling services to adults, teens and families. 'Empower Yourself' workshops for women.

Person in charge: Hope Weiss, L.C.S.W.
Year founded: 2004

IMAGINE!

1400 Dixon St.
Lafayette, CO 80026-2790
303-665-7789/303-665-2648
www.imaginecolorado.org

Services: Creates and offers support to people of all ages with cognitive, developmental, physical and health-related needs so they may live fulfilling lives of independence and quality.

Person in charge: Mark Emery, executive director

Year founded: 1963

INA ROBBINS EDD.

2043 Pearl St.
Boulder, CO 80302
303-449-6878/303-443-2051
www.psychotherapistsguild.com

Services: Psychological services.

Person in charge: Ina Robbins, Ed.D.

Year founded: 1980

JACKIE BAY L.P.C.

2995 Baseline Road, Suite 302
Boulder, CO 80303
303-546-0792/303-546-0047
www.counselingandpatientadvocacy.com

No. of employees 2012: 1
Services: Psychotherapy and patient advocacy, specializing in eating disorders and chronic illness.

Person in charge: Jackie Bay, L.P.C., R.N.

Year founded: 1992

JACQUELINE SZABLEWSKI, MTS., L.A.C.

4410 Arapahoe Ave., Suite 205
Boulder, CO 80303-1155
303-767-8123/303-546-0047

No. of employees 2012: 1

Services: Licensed addictions counselor, specializing in eating disorders and addiction recovery and life transition issues.

Person in charge: Jacqueline Szablewski

Year founded: 1995

JIM BOWEN MA, L.P.C.

1800 30th St., Suite 217B
Boulder, CO 80301
303-534-8717

www.sexualintimacyboulder.com

No. of employees 2012: 1

Services: Affairs, building intimacy, cancer, couples counseling, divorce, emotional intimacy, enneagram grief, healthy marriage, infidelity, premarital.

Person in charge: Jim Bowen, licensed professional counselor

Year founded: 1992

JOANNE NEIMAN, MA, L.P.C.

1634 Walnut St., Suite 221
Boulder, CO 80302
303-442-4676

www.joanne-neiman.com

Services: Psychotherapy for children ages nine to 12, teens, adults, elders and families.

Expertise in attachment, trauma, family of origin issues. Also offering Brainspotting and EMDR.

Person in charge: Joanne Neiman

JOHN R. RIFKIN PH.D.

350 Broadway, Suite 205
Boulder, CO 80305
303-442-8652

www.emotionalsuccess.com

Services: Psychotherapy with adults and late adolescents, couples and late adolescents.

Person in charge: John R. Rifkin, Ph.D.,

psychologist

Year founded: 1970

**JOSE LUIS (REITO) RODRIGUEZ
L.C.S.W., L.A.C.**

1440 Front St.
Louisville, CO 80027
303-215-6889/303-926-1144
www.reitorodriguez.com

Services: Mental health, addiction counseling, victims of crimes, marital counseling, trauma, EMDR, bilingual: English/Spanish.

Person in charge: Reito Rodriguez, owner

Year founded: 1988

JULIE ANN BRODY PH.D.

2033 11th St.
Boulder, CO 80302
303-443-2397

No. of employees 2012: 1

Services: Focuses on the evaluation, prevention, diagnosis and treatment of mental health issues.

Year founded: 1982

KAREN HENDERSON L.P.C.

2919 W. 17th Ave., Suite 214
Longmont, CO 80503
303-772-7400

No. of employees 2012: 1

Year founded: 1989

KARI FRASER PH.D., P.C.

3405 Penrose Place, Suite 203
Boulder, CO 80301
303-443-3487

Services: Psychological services: counseling and assessment.

Person in charge: Kari Fraser, Ph.D.

KATE M. MARSHALL PH.D., P.C.

1517 Easy Rider Lane, Suite 201
Boulder, CO 80304
303-443-5811/303-440-0152
www.drkatemarshall.com

Services: Individual, couple and family therapy with adults and teens. Areas of emphasis include anxiety and stress management, depression, addictive patterns and codependency, EMDR, EFT and trauma work.

Year founded: 1980

**KATHLEEN LAMEIRO-
DAWSON, L.C.S.W.**

1314 Main St., Suite 205
Louisville, CO 80027
303-665-6087/303-666-2159

No. of employees 2012: 1

Services: Psychotherapy for children, adults, individuals, couples and families. Specialties include EMDR for Trauma, CBT for Anxiety Disorders, and EFT for Couples Therapy. Most insurance accepted.

Person in charge: Kathleen Lameiro-Dawson, L.C.S.W.

Year founded: 1998

**KATHY THORPE, CERTIFIED
CLASSICAL HOMEOPATH**

840 Pearl St.
Boulder, CO 80302
303-583-0179

www.sixpersimmons.com

Services: Treatment of children's health, ADHD, respiratory problems, allergies, sleep problems, digestion, behavioral issues, women's health, skin disorders, pregnancy, psychological issues.

Person in charge: Kathy Thorpe, M.A.,

classical homeopath

Year founded: 2005

**KRUPNICK COUNSELING
ASSOCIATES**

500 Kimbark St. Suite 200
Longmont, CO 80501
303-651-1515

No. of employees 2012: 13

LAURA M. RIEFFEL PH.D.

225 W. South Boulder Road, Suite 203
Louisville, CO 80027
303-478-7140/720-881-0022
www.lmrieffel.com

No. of employees 2012: 2

Services: Psychological and neuro-psychological testing, psychological assessments of ADHD, learning problems, dementia and TBI. Individual and couple's psychotherapy specializing in mood and anxiety disorders.

Person in charge: Laura M. Rieffel, Ph.D.

Year founded: 1995

LEVINE AND LEVINE

709 Kimbark St.
Longmont, CO 80501
303-678-7455

LIFE IN WAVES

1800 30th St., Suite 209D
Boulder, CO 80301
303-752-6711/720-890-1162

No. of employees 2012: 1

Services: Counseling to help people navigate life's challenging transitions and changes. Also helping people resolve trauma and live effectively with chronic illness.

Person in charge: Rosalind Bard, owner

Year founded: 1991

LINDA HALL-TAYLOR, PH.D.

9647 N. 63rd St.
Longmont, CO 80503
303-447-9293

No. of employees 2012: 1

Services: Licensed clinical psychologist. Adult individuals and couples.

Year founded: 0

**LISA AWEIDA-ROSS PSY.D., LI-
CENSED PSYCHOLOGIST**

3000 Pearl St., Suite 208
Boulder, CO 80301
303-413-1600

www.psychotherapistsguild.com

Services: Psychotherapy for adults and children: anxiety, depression, relational issues, parenting, grief and transitions. Process difficult emotions and learn new skills in a safe, confidential environment.

Person in charge: Lisa Aweida-Ross, Psy.D.

MAPLETON COUNSELING CENTER

311 Mapleton Ave., Second Floor
Boulder, CO 80304
303-441-0560/303-441-2202
www.bch.org/behavioral-health

Services: Individual and group therapy. Psychiatric evaluation and medication management. Substance abuse/chemical dependency treatment. Dialectical behavior therapy. Intensive outpatient treatment program.

Person in charge: Bart Grow, manager

MARCY COOPER MD.

1314 Main St.
Louisville, CO 80027
303-666-0443/303-666-7505

Services: Child and adolescent psychiatry.

Person in charge: Marcy Cooper, M.D.

Year founded: 2001

MARGARET DANIELS L.C.S.W.
303-956-7515

**MARLENE'S YOGA
& SOMATIC PROCESSING**

2412 Bristol St.
Superior, CO 80027
303-543-9150

Services: A unique and individualized use of intuitive yoga, spinal rehabilitation, and somatic processing. The Prinzing Method is 80% unwinding/indirect work and 20% corrective/direct work.

Person in charge: Marlene Marie Prinzing, yoga teacher, body psychotherapist
Year founded: 1984

MEDICINE HORSE PROGRAM

8778 Arapahoe Ave.
Boulder, CO 80303
720-406-7630/720-406-7630
www.medicinehorse.org

Services: Through their therapeutic interaction with horses, participants experience psychological, social, emotional and spiritual growth; also does corporate team-building.

Person in charge: Kathy King Johnson, executive director
Year founded: 2001

MELANIE K. YOUNG PSY.D.

2501 Walnut St., Suite 208
Boulder, CO 80302
303-444-5330/303-442-1125
www.melanieyoungpsyd.com

Services: Individual psychotherapy; couples counseling, assessment; specialties include: mood disorders, anxiety, trauma, brain injury, losses, grief and relationships. EMD-R and Brainspotting.

Person in charge: Melanie K. Young, licensed clinical psychologist
Year founded: 1994

MELISSA JONES, L.C.S.W.

2760 29th St., Suite 2C
Boulder, CO 80301
303-775-8474
www.mjpsychotherapy.com

No. of employees 2012: 1

Services: Relationship issues, depression, trauma and post-traumatic stress disorder, anxiety or fears, child or adolescent issues, attention deficit hyperactivity disorder, divorce, domestic abuse or violence.

Person in charge: Melissa Jones, L.C.S.W.
Year founded: 2005

**MEN AND WOMEN SEEKING
EMPOWERMENT**

100 E. South Boulder Road, Suite 105
Lafayette, CO 80026
303-665-7037/720-890-7111
www.mwsempowerment.org

No. of employees 2012: 3

Services: Drug and alcohol monitoring, Level II education and therapy classes, relapse prevention, anger management, domestic violence classes, mental health counseling, individual and group counseling.

Person in charge: Sharon Huntoon
Year founded: 1993

MENTAL HEALTH PARTNERS

529 Coffman
Longmont, CO 80501
303-684-0555
www.mhpcolorado.org

No. of employees 2012: 365

Services: Provides comprehensive community-based mental health services to individuals and their families across the entire life span, regardless of ability to pay.

MENTAL HEALTH PARTNERS

899 Highway 287, Suite 300
Broomfield, CO 80020
303-466-3007
www.mhpcolorado.org

No. of employees 2012: 365

Services: Provides comprehensive, community mental health services to all ages and all residents of Boulder and Broomfield Counties regardless of ability to pay.

Person in charge: Dr. Barbara Ryan, CEO
Year founded: 1962

MENTAL HEALTH PARTNERS

1333 Iris Ave.
Boulder, CO 80304
303-443-8500/720-406-3603
www.mhpcolorado.org

No. of employees 2012: 365

Services: Provides comprehensive, community mental health services to individuals and their families across the entire lifespan, regardless of ability to pay, to residents of Boulder and Broomfield counties.

Person in charge: Dr. Barbara Ryan, CEO
Year founded: 1962

MICHAEL D. SMITH, PSY.D.

1314 Main St., Suite 203
Louisville, CO 80027
303-424-8250
www.michaelsmithpsyd.com

No. of employees 2012: 1

Services: Specializes in the assessment and treatment of attention, mood, learning, adjustment and stress disorders in children and adults.

Person in charge: Michael D. Smith, Psy.D.
Year founded: 1996

MICHAEL R. FREEDMAN, PH.D.

2027 11th St.
Boulder, CO 80302
303-443-4487

No. of employees 2012: 1

Services: Relationship issues, child or adolescent, depression, adoption, anxiety or fears.

Person in charge: Michael R. Freedman, Ph.D.
Year founded: 1991

MICHELE L. CERARD, PH.D.

1750 30th St., Suite 224
Boulder, CO 80301
303-939-9650/303-939-9677
www.michelegerardphd.com

Services: Clinical psychology, neuropsychology, wellness, peak performance, trauma resolution, family issues, divorce, recovery from injury, evaluation/treatment for underachievement, accommodations.

Person in charge: Michele L. Gerard, Ph.D.
Year founded: 1989

MICHELE WEINER-DAVIS L.C.S.W.

2005 10th St., Suite A
Boulder, CO 80302
303-444-7004
www.divorcebusting.com

No. of employees 2012: 3

Services: Marriage counseling.

Person in charge: Michele Weiner-Davis, owner

**MOVING TO END SEXUAL AS-
SAULT**

2336 Canyon Blvd., Suite 103
Boulder, CO 80303
303-443-0400/303-443-0187
www.movingtoendsexualassault.org

No. of employees 2012: 6

Services: 24-hour hotline for sexual assault survivors, their family and friends; prevention education services for youth and adults; Sexual Assault Nurse Examiner program.

Year founded: 1972

O. KENNETH ALFORD L.P.C.

3717 Doral Drive
Longmont, CO 80503
303-776-2910

No. of employees 2012: 1

Services: Marital and men's issues.

Year founded: 1974

PATRICIA J. LEDESMA PH.D.

4770 Baseline Road, Suite 320
Boulder, CO 80303
303-543-1200

No. of employees 2012: 1

Services: Licensed psychologist for 30 years. Specializing in depression, anxiety, relationships, sexual issues, and spirituality. Trained in brainspotting and hypnosis.

Person in charge: Patricia J. Ledesma, Ph.D.
Year founded: 1982

PHILIP D. SUTTON PH.D.

595 Canyon Blvd.
Boulder, CO 80302
720-406-0400/303-444-7371
www.philipsuttonphd.com

No. of employees 2012: 1

Services: Psychological evaluation and treatment.

Year founded: 1983

**PROFESSIONAL COUNSELING
& EDUCATIONAL SERVICES**

421 21st Ave., Suite 4
Longmont, CO 80501
303-651-1881/303-651-2099

Services: Individuals, couples, families, teens, testing, assessments, anxiety, depression, spiritual values.

Person in charge: Bryan Munroe, owner
Year founded: 1989

**RANGEVIEW COUNSELING
CENTER**

1790 30th St. Suite 305
Boulder, CO 80301
303-447-2038/303-440-6794
www.rangeviewcounseling.com

No. of employees 2012: 5

Year founded: 1989

REAL PARENTING

1530 55th St.
Boulder, CO 80303
303-397-0646/303-443-9338
www.realparenting.net

Services: Parent coaching, mental health and addictions counseling using Cognitive Behavior Therapy, EMDR, and Brainspotting. Five parenting classes.

Person in charge: Stephanie Bryan, clinical social worker

Year founded: 1988

REGGIE GRAY L.C.S.W.

1634 Walnut St., Suite 201
Boulder, CO 80302
303-654-7334
www.reggiegraytherapy.com

Services: Psychotherapy for individuals and families in all ages and stages of life. Marital consultation, sex therapy, brainspotting and parenting consultations for traditional and non-traditional families.

Person in charge: Regina Gray, L.C.S.W.
Year founded: 1980

**REVEREND ELIZABETH DAWN
WILLIAMS, R.N. INC.**

2769 Iris Ave., Suite 107
Boulder, CO 80304
720-331-6874

www.spiritualcounselingcolorado.com

No. of employees 2012: 1

Services: Spirit, heart, mind and body-centered counseling.

Person in charge: Elizabeth Dawn Williams, reverend

Year founded: 2005

RICHARD WESLEY L.P.C.

2975 Valmont Road, Suite 310
Boulder, CO 80301
303-652-9151

www.networktherapy.com/rwesley

No. of employees 2012: 1

Services: Free initial consultation. Insurance accepted. Get the support you need to create the life you want to live.

Person in charge: Richard Wesley, L.P.C.
Year founded: 2002

ROBERT UNGER PH.D.

2455 Broadway
Boulder, CO 80304
303-938-9494/303-291-1180

www.robertungerphd.com

No. of employees 2012: 1

Services: Individual, group, couples, and family psychotherapy, clinical supervision, organizational consulting.

Person in charge: Robert Unger, Ph.D.
Year founded: 1984

**ROCKY MOUNTAIN PSYCHIATRIC
ASSOCIATES**

75 Manhattan Drive, Suite 106
Boulder, CO 80303
303-569-8858/303-647-9214
www.rockymtnpsych.com

**ROCKY MOUNTAIN
PSYCHOLOGICAL SERVICES LLC**

2919 17th Ave., Suite 210
Longmont, CO 80503
303-651-9290/303-651-7158
www.drmmichaelsmith.org

Services: Full range of psychological services, including evaluations, psychotherapy and consulting.

Person in charge: Michael Smith, Ph.D.
Year founded: 2001

ROSE SPOSITO, L.A.C.

2500 30th St., Suite 200
Boulder, CO 80301
303-579-2100

Services: A gentle approach with acupuncture and zero balancing, body work, dedicated to deep transformational healing for the body, mind and spirit.

Person in charge: Rose Sposito, L.Ac.
Year founded: 2000

ROSE TRANSITION HOME

P.O. Box 270416
Louisville, CO 80026
720-352-1623
www.rosehousecolorado.com

No. of employees 2012: 14
Services: Addiction treatment center for women, inpatient with three month minimum. Dual diagnosis.

Year founded: 2008

SANDY NOVAK L.P.C.

1480 Lee Hill Drive, Suite 7
Boulder, CO 80304
303-629-2960
www.bouldertransformationaltherapy.com

No. of employees 2012: 1
Services: Couples therapy, family therapy and parenting skills, trauma therapy, individual therapy, couples relationship enhancement training, therapist training in Satir family therapy.

Person in charge: Sandy Novak, M.S., M.A., S.E.P., L.P.C., P.L.L.C.
Year founded: 1989

SARA COHEN L.P.C.

1634 Walnut St., Suite 221
Boulder, CO 80302
303-443-3637/303-443-3845
SaraCohen.com

Services: Psychotherapy: depression, anxiety, trauma, life management and planning, transition for adults and couples.

Person in charge: Sara Cohen, M.A., L.P.C.
Year founded: 1993

STEPHEN J. WESTRA L.P.C.

1800 30th St., Suite 301
Boulder, CO 80301
303-428-8486/303-413-1871

No. of employees 2012: 1
Services: Psychotherapy for adolescents, adults, couples and families. Treating depression, anxiety, communication problems, all forms of trauma, ADD/ADHD, all types of addictions.

Person in charge: Stephen J Westra, psychotherapist
Year founded: 1983

TASHIRO PSYCHOTHERAPY INC.

1707 Main St.
Longmont, CO 80501
303-772-7752

No. of employees 2012: 1
Person in charge: Nancy R. Tashiro, M.S.W., L.C.S.W.

**THE INDIVIDUAL AND
FAMILY THERAPY CENTER
OF LOUISVILLE LLC**

700 Front St.
Louisville, CO 80027
720-394-2741

No. of employees 2012: 1
Services: Individual and family therapy for adolescents and adults. Dialectical Behavioral group Therapy (DBT).

Person in charge: Andrea Kareus, L.C.S.W.
Year founded: 2005

**THE INTIMACY INSTITUTE FOR SEX
AND RELATIONSHIP THERAPY**

737 29th St., Suite 200-D
Boulder, CO 80303
720-331-3354
www.theintimacyinstitute.org

No. of employees 2012: 1
Services: Sex and relationship therapy.
Person in charge: Jenni Skyler, Ph.D., M.S.Ed.
Year founded: 2009

VIVE!

1150 Maxwell Ave., Suite 200
Boulder, CO 80304
800-261-0127/303-317-8122
www.vivenow.com

No. of employees 2012: 3
Services: Therapeutic practice devoted to transitioning at-risk teens into healthy adults and promote the healing of families in crisis.
Person in charge: David Herz, founder
Year founded: 2000

WELLNESS EDUCATION CENTER

834 S. Sherman
Longmont, CO 80501
303-247-8700
www.mhpcolorado.org

No. of employees 2012: 32
Services: Provides wellness education programs classes on nutrition, exercise, smoking cessation, stress management, cooking and healthy living for those living with mental illness.

Person in charge: Elizabeth Simpson, director

WILLIAM L FINK M.D.

1707 Main St., Suite 404
Longmont, CO 80501
303-776-9797

No. of employees 2012: 1
Services: Psychiatry.
Person in charge: William L. Fink, M.D.
Year founded: 1990

ZOE ZIMMERMANN, MA, L.P.C.

75 Manhattan Drive, Suite 206
Boulder, CO 80303
303-444-1195/303-440-0118
www.eft-emotionalfreedom.com

No. of employees 2012: 1
Services: Specializing in recovery from physical and emotional trauma; PTSD; pain and illness symptom alleviation; phobias, anxiety problems; relationship and family therapy.
Person in charge: Zoe A. Zimmermann, L.P.C.
Year founded: 1987

MIDWIFE**AMY COLO, C.P.M., C.M.T.**

727 29th St.
Boulder, CO 80303
303-544-0808/303-532-4905
www.amycolo.com

Services: Home birth, midwifery care and prenatal massage.
Person in charge: Amy Colo, C.P.M., C.M.T.
Year founded: 1998

**NURTURING HANDS DOULA
SERVICES**

1473 Adams Place
Louisville, CO 80027
303-507-9810

No. of employees 2012: 1
Services: Labor and postpartum doula services.
Person in charge: Laura Dumpert
Year founded: 2004

MISCELLANEOUS**CENTER FOR STUTTERING
THERAPY INC.**

6610 Gunpark Drive E., Suite 103
Boulder, CO 80301
303-530-9191
www.coloradostutteringtherapy.com

No. of employees 2012: 2
Services: Comprehensive diagnosis and treatment of stuttering in children and adults.
Person in charge: Mary Wallace, owner
Year founded: 1992

CONNECTIONS

1650 38th St., No. 204W
Boulder, CO 80302
303-588-0522/303-527-3797
www.lwcounsel.com

No. of employees 2012: 1
Services: Offers group interactions for teens and adults to break social isolation in growth-producing ways. Also offers individual therapy for people in transition.
Person in charge: Linda Woods, owner
Year founded: 1986

ERGONOMIC ASSESSMENTS LLC

Boulder, CO
303-638-7771
www.ergonomic-assessments.com
Services: Ergonomic evaluations, advice and service to workers in all environments.
Person in charge: Rob Schubert, owner
Year founded: 2004

**HEALTH PROMOTION
MANAGEMENT**

700 Burbank St.
Broomfield, CO 80020
303-297-0729
www.hpmi.us

No. of employees 2012: 6
Services: Helps mitigate healthcare costs by providing mental and physical wellness programs, health-oriented education, workplace challenges and individual health coaching to help employees.
Person in charge: Lisa Bailey, owner
Year founded: 1983

REM SLEEP MEDICINE PC

1000 Alpine Ave., Suite 105
Boulder, CO 80304
720-279-9098/720-540-4250
www.remsleepmedicine.com

Services: Insomnia, sleep apnea, narcolepsy, circadian, restless leg syndrome, parasomnias.

**ROCKY MOUNTAIN
HYPERBARIC INSTITUTE**

225 W. South Boulder Road, Suite 102
Louisville, CO 80027-1194
303-442-4124/303-666-2112
www.rockymountainhbot.com

No. of employees 2012: 2
Services: Hyperbaric oxygen therapy particularly useful in the fields of neurology, sports injuries and wound care.
Person in charge: Ryan Fullmer, C.H.T.
Year founded: 2007

**UNIVERSITY OF
COLORADO BOULDER**

914 Broadway
Boulder, CO 80309
303-492-8908/303-492-8866
www.colorado.edu

No. of employees 2012: 7,312
Services: Public university teaching aerospace engineering, biochemistry, environmental sciences, biology, integrative physiology, music, psychology, environmental law.
Person in charge: Philip DiStefano, chancellor
Year founded: 1876

NATUROPATHIC MEDICINE**ANANDA LLC DBA
THE ANANDA APOTHECARY**

2555 49th St.
Boulder, CO 80301
888-359-1389
www.anandaapothecary.com

No. of employees 2012: 8
Services: Essential oils, aromatherapy products, books, flower essences, diffusers and supplies.
Person in charge: Eric Cech, owner
Year founded: 2004

**BOULDER NATURAL
MEDICINE CLINIC**

2885 Aurora Ave., Suite 29
Boulder, CO 80303
303-447-1339/303-447-1316
www.bouldernatural.com

No. of employees 2012: 1

Services: Naturopathy, acupuncture, nutritional medicine, herbal therapy, complete lab testing, cleansing and detoxification.

Person in charge: Erik Flatland**Year founded:** 1998**BOULDER NATUROPATHIC CLINIC**

1295 Yellow Pine Ave.
Boulder, CO 80304
303-545-2021/303-545-2003

No. of employees 2012: 2

Services: Natural medicine, family care, naturopathic medicine, traditional Chinese medicine, acupuncture, Qigong.

Person in charge: Nancy Rao, N.D., L.Ac.**Year founded:** 1987**CLARK NATURAL MEDICINE**

5412 Idylwild Trail
Boulder, CO 80301
303-530-1044/303-530-1517
www.deniseclarknd.com

No. of employees 2012: 1

Services: Areas of focus include: gastrointestinal disorders, fibromyalgia, chronic fatigue, ADHD, pediatric disorder, depression, anxiety, Parkinson's.

Person in charge: Denise Clark, naturopathic doctor**Year founded:** 2006**COLORADO NATURAL
HEALTH CENTER**

921 Main St.
Louisville, CO 80027
303-997-2297
www.coloradonaturalhealthcenter.com

No. of employees 2012: 1**Person in charge:** Cheri King, N.D.**Year founded:** 2010**DR. DEAN RAFFELLOK
& ASSOCIATES**

3100 Arapahoe Ave., Suite 202
Boulder, CO 80303
303-541-9019/303-449-4497
www.drdeanraffellok.com

No. of employees 2012: 3

Services: Functional medicine, clinical nutrition, acupuncture, chiropractic, applied kinesiology.

Person in charge: Dean Raffellok, D.C.**Year founded:** 1992**EAST-WEST WELLNESS LLC**

1148 W. Dillon Road, Suite 1
Louisville, CO 80027
303-554-1600/720-328-8188
www.ewwellness.com

Services: Acupuncture, herbal therapy, massage and board certified in functional nutrition. Specializing in internal medicine: cardiovascular, gastrointestinal, autoimmune, food sensitivity, men/women issues.

Person in charge: Donna Sigmund, R.D., L.A.c., Dipl.OM, C.L.T., FAFM, ABAHP**Year founded:** 2004**FULLY ALIVE MEDICINE**

3000 Center Green Drive, Suite 130
Boulder, CO 80301
303-404-2232/303-447-2744
www.fullyalivemedicine.com

Services: Chronic disease and pain, holistic gynecology, functional medicine, anti-aging medicine, wellness, prevention, acupuncture, massage, Healing Touch, and medical marijuana evaluations.

Year founded: 2009**HEALTHY MEDICINE ACADEMY LLC**

4650 Talbot Drive
Boulder, CO 80303
303-499-1223/303-499-0102
www.healthymedicineacademy.com

Person in charge: Eve Greenberg, M.A., L.P.C., C.T.N., C.N.**Year founded:** 2010**HEALTHY NOW CHIROPRACTIC &
HEALING CENTER**

3434 47th St., Suite 110
Boulder, CO 80301
720-530-3665/720-565-0111
www.healthynowchiropractic.com

No. of employees 2012: 3

Services: Natural allergy elimination, non-force chiropractic, clinical nutrition, custom foot orthotics, body-mind techniques (NET), state of the art four minute workout.

Person in charge: Shelly Ditter**JAY WILSON, CHIROPRACTOR**

1455 Yarmouth Ave., Suite 112
Boulder, CO 80304
303-449-7414/303-449-2147

No. of employees 2012: 3**Services:** Clinical kinesiology and nutrition.**Person in charge:** Jay Wilson, D.C.**Year founded:** 1984**JO HANNAH REILLY N.D., LAC.**

1416 Elder Ave.
Boulder, CO 80304
303-541-9600/303-938-9402
www.johannahreilly.com

Services: Naturopathic doctor, licensed acupuncturist, Chinese medicine, homeopathy.

Person in charge: JoHannah Reilly, N.D., L.Ac.**KATHY THORPE, CERTIFIED
CLASSICAL HOMEOPATH**

840 Pearl St.
Boulder, CO 80302
303-583-0179
www.sixpersimmons.com

Services: Treatment of children's health, ADHD, respiratory problems, allergies, sleep problems, digestion, behavioral issues, women's health, skin disorders, pregnancy, psychological issues.

Person in charge: Kathy Thorpe, M.A., classical homeopath**Year founded:** 2005**LYNA NORBERG, DIPL. OM**

2919 Valmont Road, Suite 109
Boulder, CO 80301
303-447-3030

No. of employees 2012: 1

Services: Effective health care integrating Eastern wisdom and naturopathic functional medicine since 1989. National Board certified acupuncture and Chinese herbal medicine.

Person in charge: Lyna Norberg, Dipl. O.M.**Year founded:** 1989**NATUREMED CLINIC INTECRATIVE
MEDICINE**

5330 Manhattan Circle, Suite B
Boulder, CO 80303
303-884-7557/303-448-9069
www.naturemedclinic.com

No. of employees 2012: 6

Services: Integrative medical clinic that offers comprehensive health care to adults, elderly and children using natural treatments, alternative and conventional medicine.

Person in charge: Kelly Jacobs Parcell, owner**Year founded:** 2004**PHARMACA INTECRATIVE
PHARMACY**

645 S. Broadway
Boulder, CO 80305
303-867-3400/303-867-3410
www.pharmaca.com

No. of employees 2012: 15

Services: Combines pharmacy services and over-the-counter medications with natural health and beauty products, delivered by licensed health care practitioners.

Person in charge: Barry Perzow, chairman, founder; Mark Panzer, CEO, president**PHARMACA INTECRATIVE
PHARMACY**

2700 Broadway
Boulder, CO 80304
303-442-0589/303-541-9332
www.pharmaca.com

Services: Combines pharmacy services and over-the-counter medications with natural health and beauty products, delivered by licensed health care practitioners.

Person in charge: Mark Panzer, CEO, president**PHARMACA INTECRATIVE
PHARMACY**

4940 Pearl East Circle, Suite 301
Boulder, CO 80301
303-442-2304/303-442-4605
www.pharmaca.com

No. of employees 2012: 103

Services: Combines pharmacy services and over-the-counter medications with natural health and beauty products, delivered by licensed health care practitioners.

Person in charge: Mark Panzer, CEO, president**Year founded:** 2000**PHARMACA INTECRATIVE
PHARMACY**

1647 Pearl St.
Boulder, CO 80302
303-442-5164/303-449-1847
www.pharmaca.com

No. of employees 2012: 8

Services: Combines pharmacy services and over-the-counter medications with natural health and beauty products, delivered by licensed health care practitioners.

Person in charge: Mark Panzer, CEO, president**Year founded:** 2000**PURE HOMEOPATHY**

600 W. Emma St.
Lafayette, CO 80026
303-665-2423
www.purehomeopathy.com

Services: Offers homeopathy treatment for acute and chronic disease, primary care medical needs, weight loss. Also offers massage therapy.

Person in charge: Lisa Amerine, N.D.**Year founded:** 2004**REBECCA'S HERBAL
APOTHECARY AND SUPPLY**

1227 Spruce St.
Boulder, CO 80302
303-443-8878/303-443-8884
www.rebeccasherbs.com

No. of employees 2012: 9

Services: Botanical medicines, tinctures, glycerites, teas, oils, salves, essential oils, salts, baths, hydrosols, steams, dried herbs, waxes, butters, clays, powders, medicine-making tools and supplies.

Person in charge: Rebecca Luna, owner**Year founded:** 2004**TARA SKYE GOLDIN, N.D.**

2825 Marine St., Suite 203
Boulder, CO 80303
303-443-2206/303 415-2500
www.taraskyegoldin.com

Services: Natural medicine, specializing in women's health care, weight loss, prediabetes reversal, digestive issues, leaky gut, food allergies and pediatrics.

Person in charge: Tara Skye Goldin, N.D.**Year founded:** 1993**NEPHROLOGY****WESTERN NEPHROLOGY**

2655 Crescent Drive, Suite D
Lafayette, CO 80026
303-443-4200/303 443-5470
www.westneph.com

WESTERN NEPHROLOGY

1960 Ken Pratt Blvd., Suite B
Longmont, CO 80501
303-776-7759/303-776-3958
www.westneph.com

No. of employees 2012: 3**Person in charge:** Sharon Rising, office manager**Year founded:** 1997

WESTERN NEPHROLOGY AND METABOLIC BONE DISEASE

2880 Folsom St.
Boulder, CO 80304
303-443-4200/303-443-5470

Services: Nephrology, hypertension, acute and chronic dialysis, transplantation.

Person in charge: Richard K. Halterman

NEUROLOGY

ASSOCIATED NEUROLOGISTS

1000 Alpine Ave., Suite 180
Boulder, CO 80304
303-449-3566/303-443-4620
No. of employees 2012: 610

COLORADO INSTITUTE FOR NEUROMUSCULAR AND NEUROLOGICAL DISORDERS

2030 Mountain View Ave., Suite 300
Longmont, CO 80501
303-485-3535

No. of employees 2012: 6

NORTHWEST NEUROLOGY PC

90 Health Park Drive, Suite 390
Louisville, CO 80027
303-426-0215/303-426-4003

No. of employees 2012: 3

Services: Treatment of neurological diseases such as multiple sclerosis, dementia, headaches, West Nile and more.

Person in charge: William Wagner, M.D.

Year founded: 1984

NEUROSURGERY

BOULDER HOLISTIC MEDICAL CENTER

805 S. Broadway, Suite 100
Boulder, CO 80305
303-269-2560/303-494-1841
www.boulderholisticmedicalcenter.org

No. of employees 2012: 5

Services: Family practice and holistic medicine.

Person in charge: Karen Martin, practice manager

Year founded: 2011

BOULDER NEUROSURGICAL & SPINE ASSOCIATES

1155 Alpine Ave., Suite 320
Boulder, CO 80304
303-938-5700/303-998-0007
www.bnasurg.com

Services: Neurosurgical and orthopedic spine care using a range of modern techniques and instrumentation. Surgeons utilize techniques for brain and spine surgery and offer CO2-based laser spine surgery.

Person in charge: Leslie Laws, practice administrator

Year founded: 2001

OBSTETRICS & GYNECOLOGY

AVISTA WOMEN'S CARE

90 Health Park Drive, Suite 290
Louisville, CO 80027
303-439-8910/303-439-9134
www.awcare.net

No. of employees 2012: 12

BOULDER ABORTION CLINIC

1130 Alpine Ave.
Boulder, CO 80304-3413
303-447-1361/303-447-0020
www.drhem.com

No. of employees 2012: 10

Services: Abortion services.

Person in charge: Warren M. Hern, M.D.

Year founded: 1975

BOULDER GYNECOLOGY AND MINIMALLY INVASIVE SURGERY

4800 Riverbend Road, Suite 200
Boulder, CO 80301
720-382-2621/720-382-2625
www.bouldergynecology.com

No. of employees 2012: 3

Services: Women's health provider.

Person in charge: Lisa Lepine, M.D.

BOULDER MEDICAL CENTER AT AVISTA

80 Health Park Drive, Suite 100
Louisville, CO 80027-4644
303-666-2710/303-673-0438

Year founded: 1949

BOULDER VALLEY WOMEN'S HEALTH CENTER

2855 Valmont Road
Boulder, CO 80301
303-442-5160/303-440-8769
www.boulderwomenshealth.org; www.teenclinic.org

No. of employees 2012: 42

Services: Women's Health provides accessible, confidential and comprehensive gynecological and reproductive healthcare, including sexual health services and education.

Person in charge: Susan B. Levy, executive director

Year founded: 1973

BOULDER WOMEN'S CARE

4745 Arapahoe Ave., Suite 320
Boulder, CO 80303
303-441-0587/303-996-0801
www.boulderwomenscare.com

No. of employees 2012: 31

Services: OB/GYN private practice.

Person in charge: Christine Smith, practice manager

Year founded: 2000

BOULDER WOMEN'S CLINIC

4745 Arapahoe Ave., Suite 110
Boulder, CO 80303
303-444-5110/303-444-7457
www.boulderwomensclinic.com

No. of employees 2012: 12

Services: Gynecology.

Year founded: 1972

CENTENNIAL VALLEY WOMEN'S CLINIC

2687 N. Park Drive, Suite 101
Lafayette, CO 80026
303-673-0777/303-673-9313

Services: Gynecology clinic.

Person in charge: Carolyn Sue Schaffter, M.D.

COLORADO CENTER FOR REPRODUCTIVE MEDICINE

80 Health Park Drive, Avista Two Medical Plaza, Suite 240
Louisville, CO 80027
303-665-0150/303-665-0740
www.colcrrm.com

Services: Infertility/reproductive endocrinology.

Person in charge: William Schoolcraft, M.D., medical director

Year founded: 1987

DR. RITA STANFORD

3000 Pearl St., Suite 209
Boulder, CO 80301
303-443-1243/303-440-3318
www.ritastanford.com

No. of employees 2012: 1

Services: Acupuncture, herbal medicine, NAET and BioSET allergy elimination technique treatments. Treats pain, insomnia, hay fever, fatigue, digestive disorders, menopausal syndrome, PMS.

Person in charge: Rita Stanford, DAOM, Dipl. Ac., Dipl. C.H., L. Ac.

Year founded: 1994

MILESTONE MEDICAL GROUP - FULL CIRCLE HEALTH ASSOCIATES

2030 Mountain View Ave., Suite 400
Longmont, CO 80501
303-682-1112/303-702-5935
www.fullcirclehealth.com

No. of employees 2012: 25

Services: Obstetrics and gynecology.

Year founded: 2012

NATUREMED CLINIC INTEGRATIVE MEDICINE

5330 Manhattan Circle, Suite B
Boulder, CO 80303
303-884-7557/303-448-9069
www.naturemedclinic.com

No. of employees 2012: 6

Services: Integrative medical clinic that offers comprehensive health care to adults, elderly and children using natural treatments, alternative and conventional medicine.

Person in charge: Kelly Jacobs Parcell, owner

Year founded: 2004

PLANNED PARENTHOOD OF THE ROCKY MOUNTAINS BOULDER

2525 Arapahoe Ave., Suite C-200
Boulder, CO 80302
303-447-1040/303-447-2882
www.ppprm.org

Services: Health-care services for women, testing and treatment of STDs for men and women, HIV rapid tests. Medication abortion services also available. Lower cost birth control services.

Person in charge: Ann Firstenberg, health center manager

Year founded: 1970

PLANNED PARENTHOOD OF THE ROCKY MOUNTAINS LONGMONT

195 S. Main St., Suite 8
Longmont, CO 80501-6218
303-772-3600/303-772-4285

www.ppprm.org

No. of employees 2012: 6

Services: Reproductive health and family planning clinic offering services on a sliding fee scale to men, women and teens.

Person in charge: Amy LaRue, health center manager

Year founded: 1916

THAYER GROUP FOR WOMEN'S CARE MD. PC

1155 Alpine Ave., Suite 230
Boulder, CO 80304
303-443-2010/303-443-7882
www.thayermd.com

Services: Comprehensive and compassionate gynecological services. Complete care of women at all stages of life. Particularly knowledgeable in hormonal evaluation and treatment and bleeding issues.

Person in charge: David O. Thayer, M.D.

Year founded: 1985

THE WOMEN'S HEALTH GROUP

6363 W. 120th Ave., Suite 300
Broomfield, CO 80020
303-460-7116
www.whg-pc.com

Year founded: 1992

THE WOMEN'S HEALTH GROUP PC

300 Exempla Circle, Suite 470
Lafayette, CO 80026
303-665-6016/303-665-0121
www.whg-pc.com

Services: Obstetrics and gynecology.

WOMAN TO WOMAN HEALTHCARE

90 Health Park Drive, Suite 190
Louisville, CO 80027
303-673-0224/303-673-0259
www.womantowomanhealthcare.com

No. of employees 2012: 12

Services: A full range of obstetric services is offered, including high risk obstetrical care.

Person in charge: Esther Burke, practice manager

Year founded: 1992

WOMEN'S HEALTH WISE

630 15th Ave., Suite 200
Longmont, CO 80501
303-776-5820/303-776-3302
www.womenshealthwise.com

No. of employees 2012: 8

Services: Obstetrics and gynecology.

Person in charge: Joan Smith, office manager

Year founded: 2002

OCCUPATIONAL MEDICINE**ARBOR OCCUPATIONAL MEDICINE**

290 Nickel St., Suite 200
Broomfield, CO 80020
303-460-9339/303-460-7443
www.arborocmed.com
Services: Occupational medicine.
Person in charge: Rosemary Grewe, clinic manager
Year founded: 1993

ARBOR OCCUPATIONAL MEDICINE

1690 30th St.
Boulder, CO 80301
303-443-0496/303-447-2741
www.arborocmed.com
No. of employees 2012: 50
Services: Treatment of work-related injuries, pre-employment physicals, drug testing, toxicology. Occupational medicine.
Person in charge: Curtis Stepan, CFO, COO
Year founded: 1993

CONCENTRA URGENT CARE

3434 47th St., Suite 100
Boulder, CO 80301
303-541-9090/303-541-9393
www.concentra.com
Services: Occupational health services and urgent care.
Person in charge: Adam Mastroianni, center operations director
Year founded: 1999

OCCUPATIONAL HEALTH SERVICES

1000 W. South Boulder Road, Suite 214
Lafayette, CO 80026
303-926-2665/303-926-2680
www.bch.org/ohs
Services: Occupational medicine and rehabilitation services, board-certified psychiatrist, board-certified internal medicine specialist, post/offer, fit for duty and prevention and educational program.
Person in charge: Alyson White, clinic manager
Year founded: 1987

WORKWELL OCCUPATIONAL MEDICINE LLC

205 S. Main St., Suite C
Longmont, CO 80501
303-702-1612/303-774-7899
www.workwellocmed.com
No. of employees 2012: 19
Services: Workers compensation injury care, physical therapy, ergonomics.
Person in charge: Steve Pottenger, CEO
Year founded: 1997

WORKWELL OCCUPATIONAL MEDICINE LLC

3434 47th Street, Suite 100
Boulder, CO 80301
303-219-5022/303-219-5027
Website: www.workwellocmed.com
Year founded: 2012

ONCOLOGY & HEMATOLOGY**COLORADO CYBERKNIFE CREEK-SIDE CANCER CARE**

120 Old Laramie, Trail E
Lafayette, CO 80026
303-926-9800/303-926-9801
www.coloradocyberknife.com
No. of employees 2012: 16
Services: A non-surgical treatment that uses 3-D imagery to aim multiple radiation beams on a specific location inside the body in order to destroy a tumor.
Person in charge: Lee K. McNeely
Year founded: 2010

HOPE CANCER CARE CENTER

1950 W. Mountain View Ave.
Longmont, CO 80501
303-651-5252/303-678-4889
www.luhcares.org
No. of employees 2012: 10
Year founded: 1995

ROCKY MOUNTAIN CANCER CENTERS

4715 Arapahoe Ave.
Boulder, CO 80303
303-385-2000/303-444-1839
www.rockymountaincancercenters.com
No. of employees 2012: 50
Services: Medical oncology, hematology, genetic counseling.
Year founded: 1983

ROCKY MOUNTAIN CANCER CENTERS

2030 W. Mountain View Ave., Suite 210
Longmont, CO 80501
303-684-1900 /303-684-1925
www.rockymountaincancercenters.com
Services: Medical oncology and hematology.

ORAL & MAXILLOFACIAL SURGERY**BRIDGING YOUR HEALTH INC.**

1068 S. 88th St., Suite A
Louisville, CO 80027
303-938-1161/303-443-6830
www.bridgingyourhealth.com
No. of employees 2012: 4
Services: Facial plastic surgery, repair of facial fractures and complex lacerations, wisdom teeth removal, dental implants, general and preventive dentistry, bone grafting and reconstruction.
Person in charge: Artie Manfredi, director of patient coordination
Year founded: 2012

SQUIRE ORAL, FACIAL & DENTAL IMPLANT SURGERY

1325 Hover St., Suite 101
Longmont, CO 80501
303-772-8585/303-776-4895
www.squireoralsurgery.com
No. of employees 2012: 5
Services: Oral, facial and implant surgery.

ORTHOPEDICS**ALPINE SPINE CENTER**

1155 Alpine Ave., Suite 280
Boulder, CO 80304
303-546-6600/303-546-6500
www.alpinespinecenter.com
No. of employees 2012: 4
Services: Surgical spine practice, specializing in cervical and scoliosis.
Person in charge: Cathleen S. Van Buskirk, M.D.
Year founded: 1997

BOULDER CENTER FOR SPORTS MEDICINE EAST

1000 W. South Boulder Road
Lafayette, CO 80026
303-926-2665/303-926-2688
www.bch.org/sportsmedicine
Services: Evaluation and treatment of sports injuries, orthopedic impairments, post-surgical rehab, running gait analysis.
Person in charge: Jason Amrich, clinic director
Year founded: 2004

BOULDER INSTITUTE FOR SPORTS MEDICINE

3000 Center Green Drive, Suite 150
Boulder, CO 80301
303-449-8807/303-247-1232
www.boulderinstitute.com
Services: Sports medicine, arthroscopic, shoulder and knee surgery, workers' compensation, fracture care.
Person in charge: Joanne Halbrecht, M.D.
Year founded: 1996

BOULDER ORTHOPEDICS

1000 W. South Boulder Road, Suite 218
Lafayette, CO 80026
303-449-2730/303-665-5267
www.boulderorthopedics.com
No. of employees 2012: 57

BOULDER ORTHOPEDICS PC

933 Alpine Ave.
Boulder, CO 80304
303-449-2730/303-449-5821
www.boulderorthopedics.com
No. of employees 2012: 50
Services: Orthopedic.
Person in charge: Colleen Kinlund, administrator
Year founded: 1968

CORNERSTONE ORTHOPEDICS & SPORTS MEDICINE

80 Health Park Drive, Suite 230
Louisville, CO 80027
303-665-2603/303-665-2605
www.cornerstoneorthopedics.com

CU SPORTS MEDICINE

311 Mapleton Ave.
Boulder, CO 80304
303-441-2219/303-441-2230
www.cusportsmed.org
No. of employees 2012: 15
Services: Advanced orthopaedic surgery, rehabilitation medicine, exercise physiology.
Person in charge: Patti McFate
Year founded: 2003



true orthopedics

We have the technology to rebuild you.

The expertise to deliver quicker, less painful recovery with wider range of motion possible

SonoSite Ultrasound Technology expert,
Dr. Michael Bagley can eliminate the need
for an MRI, at 10% of MRI cost



MICHAEL C. BAGLEY, DO
Sports Medicine and Orthopedic Trauma
Fellowship Trained

OUR OFFICE
400 West 144th Ave. Suite 230
Westminster, 80023
ph 303.469.6790
Monday-Friday 9am-4pm
www.trueorthopedics.com

**FRONT RANGE
ORTHOPEDICS & SPINE**

300 Exempla Circle, Suite 200
Lafayette, CO 80026
720-890-8292
www.frontrangeorthopedics.com

**FRONT RANGE
ORTHOPEDICS & SPINE**

1551 Professional Lane, Suite 200
Longmont, CO 80501
303-772-1600/303-772-9317
www.frontrangeorthopedics.com
No. of employees 2012: 60
Services: Foot and ankle, total joint replacement, spine, sports medicine, upper extremity and hand, all fellowship-trained physicians.
Person in charge: David Demchuk, CEO
Year founded: 1970

JON M. ERICKSON MD. PC

500 Discovery Parkway, Suite 125
Superior, CO 80027
303-926-8734
www.ericksonorthopedics.com
Person in charge: Jon M. Erickson, M.D.

JUSTIN D. GREEN MD.

5277 Manhattan Circle, Suite 100
Boulder, CO 80303
720-304-8154/720-304-8155
www.justingreen.com
Services: Orthopedics, sports medicine, interventional spine care, physical medicine and rehabilitation, acupuncture, EMG-guided botox injections.
Person in charge: Lucretia Sharp, office manager
Year founded: 1997

MAPLETON HILL ORTHOPEDICS

975 North St., Suite 201
Boulder, CO 80304
303-440-7941/303-440-7586
www.mapletonhill.com
No. of employees 2012: 20
Year founded: 1984

**ORTHOPEDIC PROFESSIONAL
ASSOCIATION**

80 Health Park Drive, Suite 270
Louisville, CO 80027
303-665-0286/303-666-5112
www.orthopro.com
Year founded: 1990

SPINE WEST

5387 Manhattan Circle, Suite 200
Boulder, CO 80303
303-494-7773/303-494-1104
www.spinewest.com
Services: Physical medicine and rehabilitation clinic that treats more than just spine. Board-certified providers offer advanced non-surgical care for all nerve, muscle and bone issues.
Person in charge: Cliff Gronseth, M.D., Spine West founder; Zac Robison, administrator
Year founded: 2001

**THE HAND CENTER/ KELLEY
WEAR, MD.**

80 Garden Center, Suite 223
Broomfield, CO 80020
303-9577116/720-536-5725
www.handcentercolorado.com
No. of employees 2012: 4
Services: Experts in the care and rehabilitation of the hand and wrist; hand surgery.
Year founded: 2009

**THE HAND CENTER/ KELLEY
WEAR, MD.**

4745 Arapahoe Blvd., No. 140
Boulder, CO 80301
303-957-7116/720-536-5725
www.handcentercolorado.com
No. of employees 2012: 4
Services: Experts in the care and rehabilitation of the hand, and wrist; hand surgery.
Year founded: 2009

OSTEOPATHIC MEDICINE**BOULDER OSTEOPATHIC CENTER**

2150 Pearl St.
Boulder, CO 80302-4525
303-444-8337/303-444-8393
www.boulderdo.com
No. of employees 2012: 4
Services: Osteopathic manipulation, medical acupuncture, homeopathy, massage therapy, Feldenkrais.
Person in charge: Sharon Stanley, D.O.; Keith Suan, D.O.
Year founded: 1986

**FLATIRONS PRIMARY CARE
AND SPORTS MEDICINE**

777 29th St., Suite 301
Boulder, CO 80303
303-440-8243
www.flatironshealth.com
No. of employees 2012: 6
Person in charge: Stanley K. Jack, D.O.
Year founded: 2007

**HEALTHY Z OSTEOPATHIC
FAMILY MEDICINE**

693 S. Broadway Suite E
Boulder, CO 80305
720-259-4609
No. of employees 2012: 2
Year founded: 2001

TRUE ORTHOPEDICS

400 W. 144th Ave., Suite 230
Westminster, CO 80023
303-469-6790/303-469-6794
Website: www.trueorthopedics.com
Person in charge: Michael C. Bagley, D.O.

OTOLARYNGOLOGY**PEAK ENT AND VOICE CENTER**

403 Summit Blvd., Suite 204
Broomfield, CO 80021
720-401-2139
www.peakentandvoicecenter.com
No. of employees 2012: 7
Services: Treats ear, nose and throat disorders and a variety of complex laryngeal, tracheal and esophageal disorders in adults and children. Specializes in voice conditions and treatments.
Person in charge: Michael J. King, M.D.
Year founded: 2011

PAIN MANAGEMENT**ALTA PHYSICAL THERAPY AND
PILATES**

2955 Baseline Road
Boulder, CO 80303
303-444-8707/303-444-8109
www.altatherapies.com
No. of employees 2012: 18
Services: Orthopedic and sports physical therapy, Pilates for rehab and fitness.
Person in charge: Jane M. Milliff
Year founded: 1990

**BOULDER COMMUNITY HOSPITAL
MAPLETON CENTER**

311 Mapleton Ave.
Boulder, CO 80304
303-441-0492/303-441-2166
www.bch.org
No. of employees 2012: 50
Services: Adult and pediatric outpatient rehabilitation including hand therapy, pain management, brain injury, neurological and orthopedic, women's health, therapeutic pool.
Person in charge: Virginia Carducci, director of rehabilitation services
Year founded: 1925

**COLORADO FIBROMYALGIA
CENTER**

380 Empire Road
Lafayette, CO 80026
303-604-2660/303-604-2665
www.coloradofibromyalgia.com
Services: Physical medicine, pain management, chiropractic, physical therapy, orthopedic massage, acupuncture, clinical counseling, spinal decompression therapy, clinical nutrition, injections.
Person in charge: Megan Moon, D.C.
Year founded: 2004

CREEKSIDE PHYSICAL MEDICINE

5387 Manhattan Circle, Suite 201
Boulder, CO 80303
303-494-2705
www.theheadachecenter.info
Services: Physical medicine with an emphasis on pain and headache management.
Person in charge: David Tanner, D.O.; Alex Reish, D.O.

DIMENSIONS PAIN MANAGEMENT

80 Health Park Drive, Suite 50
Louisville, CO 80027
303-661-4100/303-269-2094
www.dimensionspainmanagement.com
No. of employees 2012: 4
Services: Physician pain management service, physical therapy, occupational therapy, massage therapy, acupuncture.
Person in charge: Jeff Wagenaar, director
Year founded: 2009

DR. RITA STANFORD

3000 Pearl St., Suite 209
Boulder, CO 80301
303-443-1243/303-440-3318
www.ritastanford.com
No. of employees 2012: 1
Services: Acupuncture, herbal medicine, NAET and BioSET allergy elimination technique treatments. Treats pain, insomnia, hay fever, fatigue, digestive disorders, menopausal syndrome, PMS.
Person in charge: Rita Stanford, DAOM, Dipl. Ac., Dipl. C.H., L. Ac.
Year founded: 1994

FULLY ALIVE MEDICINE

3000 Center Green Drive, Suite 130
Boulder, CO 80301
303-404-2232/303-447-2744
www.fullyalivemedicine.com
Services: Chronic disease and pain, holistic gynecology, functional medicine, anti-aging medicine, wellness, prevention, acupuncture, massage, Healing Touch, and medical marijuana evaluations.
Year founded: 2009

**HOSPICECARE OF BOULDER
AND BROOMFIELD COUNTIES**

2594 Trailridge Drive E
Lafayette, CO 80026
303-449-7740/303-604-5393
www.hospicecareonline.org
Services: Care for those who are seriously ill and their families. Programs include hospice, palliative home health, along with grief and education.
Person in charge: Darla Schueth, president, CEO
Year founded: 1976

**HOSPICECARE OF BOULDER
AND BROOMFIELD COUNTIES**

1855 Plaza Drive
Louisville, CO 80027
303-449-7740
www.hospicecareonline.org
Services: Dedicated in-patient facility offers around the clock hospice intensive care and homelike amenities.
Person in charge: Darla Schueth, president, CEO
Year founded: 1976

**INTEGRATIVE TREATMENT
CENTERS**

10835 N. Dover St., Suite 800
Broomfield, CO 80021
303-487-0932/303-487-0934
www.danielbennettmd.com
Services: Provides comprehensive pain and spine diagnostic, treatment and management services.
Person in charge: Daniel S. Bennett, M.D.
Year founded: 1996

PHILIP D. SUTTON PH.D.

595 Canyon Blvd.
Boulder, CO 80302
720-406-0400/303-444-7371
www.philipsuttonphd.com

No. of employees 2012: 1

Services: Psychological evaluation and treatment.

Year founded: 1983

RICHARD WESLEY L.P.C.

2975 Valmont Road, Suite 310
Boulder, CO 80301
303-652-9151
www.networktherapy.com/rwesley

No. of employees 2012: 1

Services: Free initial consultation. Insurance accepted. Get the support you need to create the life you want to live.

Person in charge: Richard Wesley, L.P.C.

Year founded: 2002

ROCKY MOUNTAIN CENTER FOR ADVANCED MEDICINE

4790 Table Mesa Drive, Suite 202
Boulder, CO 80305-5660
303-444-0840/303-444-0838
www.rmcam.com

Services: Holistic medicine and acupuncture.

Person in charge: Jessica Brock, practice manager

Year founded: 2006

ROSE SPOSITO, L.A.C.

2500 30th St., Suite 200
Boulder, CO 80301

303-579-2100

Services: A gentle approach with acupuncture and zero balancing, body work, dedicated to deep transformational healing for the body, mind and spirit.

Person in charge: Rose Sposito, L.Ac.

Year founded: 2000

THE SHELL CENTER

630 15th Ave., Suite 104
Longmont, CO 80501
303-772-3698/303-772-3707
www.theshellcenter.com

Services: Osteopathic manipulative medicine, bioidentical hormone replacement therapy, integrative medicine, women's health, Botox, massage therapy, Pilates. Pain management.

Person in charge: Michael G. Shell, D.O.

Year founded: 1994

TRIPNURSE LLC

1609 Cottonwood Drive
Louisville, CO 80027
303-460-8416
www.tripnurse.com

Services: Private duty nursing care, travel medical escort/companion, relocation, local non-emergency transport, outpatient procedures. Post-op recovery, neurological disease care, long hours/hospice support.

Person in charge: Suzanne Brandler, R.N.

Year founded: 2006

PATHOLOGY**BOULDER VALLEY PATHOLOGY**

1100 Balsam Ave.
Boulder, CO 80304
303-440-2320/303-440-2394
Services: Pathology.

CENTER FOR STUTTERING THERAPY INC.

6610 Gunpark Drive E., Suite 103
Boulder, CO 80301
303-530-9191
www.coloradostutteringtherapy.com

No. of employees 2012: 2

Services: Comprehensive diagnosis and treatment of stuttering in children and adults.

Person in charge: Mary Wallace, owner

Year founded: 1992

QUEST DIAGNOSTICS INC.

2130 Mountain View, Suite 208
Longmont, CO 80501
303-682-9322/303-684-8103
www.questdiagnostics.com

No. of employees 2012: 1

Services: Diagnostic testing.

PEDIATRICS**ARVADA PEDIATRIC ASSOCIATES**

3830 W. 121st Place
Broomfield, CO 80020
303-410-8041/303-410-8044
www.arvadapedics.com

No. of employees 2012: 25

Services: Pediatric clinic.

Person in charge: John Gordon, practice manager

Year founded: 1999

BOULDER MEDICAL CENTER AT AVISTA

80 Health Park Drive, Suite 100
Louisville, CO 80027-4644
303-666-2710/303-673-0438
Year founded: 1949

BROOMFIELD PEDIATRICS AND INTERNAL MEDICINES

3301 W. 144th Ave., Suite 200
Broomfield, CO 80023
303-438-5522/303-438-5686
www.bfpim.com

No. of employees 2012: 15

Services: Pediatric and internal medicine newborn through adults.

Person in charge: Cyndi Kremer, practice manager

Year founded: 2000

CENTENNIAL VALLEY PEDIATRICS

400 S. McCaslin Blvd., Suite 103
Louisville, CO 80027
303-666-7337/303-666-7379
www.cvpeds.com

No. of employees 2012: 26

Services: Comprehensive health care for pediatric patients ages 0-21 years.

Person in charge: Ellen Boyd, administrator

Year founded: 1981

CORNERSTONE PEDIATRIC ASSOCIATES PC

90 Health Park Drive, Suite 160
Louisville, CO 80027
303-673-9030/303-604-1095
www.cornerstonepeds.com

No. of employees 2012: 25

Services: Pediatric clinic.

Year founded: 1992

DR. RITA STANFORD

3000 Pearl St., Suite 209
Boulder, CO 80301
303-443-1243/303-440-3318
www.ritastanford.com

No. of employees 2012: 1

Services: Acupuncture, herbal medicine, NAET and BioSET allergy elimination technique treatments. Treats pain, insomnia, hay fever, fatigue, digestive disorders, menopausal syndrome, PMS.

Person in charge: Rita Stanford, DAOM, Dipl. Ac., Dipl. C.H., L. Ac.

Year founded: 1994

FLATIRONS PEDIATRIC CLINIC

90 Health Park Drive, Suite 200
Louisville, CO 80027
303-673-9001

No. of employees 2012: 4

LAFAYETTE PEDIATRICS AND INTERNAL MEDICINE

300 Exempla Circle, Suite 420
Lafayette, CO 80026
720-565-6101/314-536-8764
www.lafayettemedpeds.com

Services: Focuses on childhood illnesses as well as the range of health-care issues for adults.

Person in charge: Adam Palazzari, M.D.

Year founded: 2011

POSITIVE THERAPEUTIC BEGINNINGS

1139 W. Enclave Circle
Louisville, CO 80027
303-898-9339/303-898-9339

No. of employees 2012: 1

Services: Pediatric occupational therapy. Feeding therapy.

Person in charge: Judy Delaware

Year founded: 2005

THE PEDIATRICS CENTER

4745 Arapahoe Ave., Suite 310
Boulder, CO 80303
303-442-2913/303-442-7635
www.thepediatriccenter.net

Services: Primary pediatric care.

Person in charge: Judy Dietz, administrator

Year founded: 1981

PHYSICAL THERAPY, REHABILITATION AND SPORTS MEDICINE**40PLUS FITNESS AND HEALTH LLC**

765 Poplar Ave.
Boulder, CO 80304
303-413-1239/303-954-0993
www.40plusfitnessandhealth.com

No. of employees 2012: 2

Services: Integrative medicine health coach, movement and yoga therapy, nutrition and weight management for individuals over 40 years old.

Person in charge: Robin Saltonstall, Ph.D.

Year founded: 1989

ACTIVE SOLUTIONS PHYSICAL THERAPY

4150 Darley Ave., Suite 8
Boulder, CO 80305
303-494-4100/303-494-0212
www.activesolutionspt.com

Services: Physical therapy, Feldenkrais.

Person in charge: Olaf Deroos, P.T., M.H.Sc., M.T.C.

Year founded: 1999

ALPHA REHABILITATION PLLC

1690 30th St.
Boulder, CO 80301
303-447-8105/303-447-2741
www.alpharehabilitation.com

No. of employees 2012: 20

Services: Physical therapy, outpatient orthopedics, dry needling, McKenzie back therapy, work-related injuries, Pilates.

Person in charge: Curtis Stepan, CFO

Year founded: 1997

ALPHA REHABILITATION PLLC

290 Nickel St., Suite 200
Broomfield, CO 80020
303-460-9151/303-460-7443
www.alpharehabilitation.com

No. of employees 2012: 10

Services: Physical therapy, outpatient orthopedics, dry needling, Pilates.

Person in charge: Curtis Stepan, CFO

Year founded: 1997

ALTA PHYSICAL THERAPY AND PILATES

2955 Baseline Road
Boulder, CO 80303
303-444-8707/303-444-8109
www.altatherapies.com

No. of employees 2012: 18

Services: Orthopedic and sports physical therapy, Pilates for rehab and fitness.

Person in charge: Jane M. Milliff

Year founded: 1990

**ANCHOR PHYSICAL THERAPY
SPINE AND SPORTS MEDICINE PC**

340 E. First Ave., No. 100
Broomfield, CO 80020
303-460-0329/303-460-0387
www.anchorpt.com

No. of employees 2012: 14
Services: Orthopedics, sports medicine, cert. hand therapy, manual therapy techniques, one-on-one treatment sessions. Sports performance and injury prevention.
Person in charge: Robin Braden, president
Year founded: 2003

APEX PHYSICAL THERAPY

54 Garden Center
Broomfield, CO 80020
303-465-0084/303-465-0584
www.apexptco.com

No. of employees 2012: 5
Services: Physical therapy, dry needling.
Person in charge: Mara Lynn Lund, owner
Year founded: 2006

AVANTI THERAPY

5350 Manhattan Circle, Suite 100
Boulder, CO 80303
303-543-1201/303-543-1206
www.avantitherapy.com

Services: Orthopedic, cancer, scoliosis and Parkinson's therapy, craniosacral, deep-tissue mobilization, Pilates and movement therapy, myofascial release, trigger point needling, kinesiotaping, low-level laser.
Year founded: 2008

AVISTA THERAPY CENTER

80 Health Park Drive, Suite 50
Louisville, CO 80027
303-673-1240/303-673-1245
www.avistahosp.org

Services: Adult physical, occupational and speech therapy. Sports medicine, ortho-manual therapy, dry needling.
Person in charge: Jeff Wagenaar, P.T.
Year founded: 1894

BODY DYNAMICS

2660 Canyon Blvd., Suite A4
Boulder, CO 80302
303-440-5776/303-546-0020
www.bodydynamics.net

No. of employees 2012: 10
Services: Pilates, yoga, physical therapy, personal training, massage, Fitball, Bosu, Smart Bells, Body Bar, core training and sports rehab.
Person in charge: Lindsay Ross, co-owner; Wendy McClure, co-owner
Year founded: 1998

BODYWISE PHYSICAL THERAPY

713 Pearl St.
Boulder, CO 80302
303-444-2529/303-444-2563
www.bodywisept.com

No. of employees 2012: 6
Services: Physical therapy.
Person in charge: Ann Hodel, M.S.P.T.
Year founded: 1999

**BOULDER CENTER
FOR SPORTS MEDICINE**

311 Mapleton Ave.
Boulder, CO 80304
303-544-5700/303-544-5710
www.bch.org/sportsmedicine

Services: Family practice, orthopedic, physical therapy, massage, fitness classes, bio-mechanics testing, physiology testing, nutrition, coaching, and occupational health physical therapy.
Person in charge: Jason Amrich P.T., O.C.S., C.S.C.S., administrative director
Year founded: 1998

**BOULDER CENTER
FOR SPORTS MEDICINE EAST**

1000 W. South Boulder Road
Lafayette, CO 80026
303-926-2665/303-926-2688
www.bch.org/sportsmedicine

Services: Evaluation and treatment of sports injuries, orthopedic impairments, post-surgical rehab, running gait analysis.
Person in charge: Jason Amrich, clinic director
Year founded: 2004

**BOULDER COMMUNITY HOSPITAL
MAPLETON CENTER**

311 Mapleton Ave.
Boulder, CO 80304
303-441-0492/303-441-2166
www.bch.org

No. of employees 2012: 50
Services: Adult and pediatric outpatient rehabilitation including hand therapy, pain management, brain injury, neurological and orthopedic, women's health, therapeutic pool.
Person in charge: Virginia Carducci, director of rehabilitation services
Year founded: 1925

BOULDER MANOR

4685 E. Baseline Road
Boulder, CO 80303
303-494-0535/303-494-0162

No. of employees 2012: 160
Services: Progressive-care center, rehabilitation services, wound therapy.
Year founded: 1960

**BOULDER ORTHOPEDICS
PHYSICAL THERAPY**

1000 Alpine Ave., Suite 211
Boulder, CO 80304
303-417-1277/303-417-1311
www.boulderorthopedics.com

No. of employees 2012: 5
Services: Orthotics, visceral, musculoskeletal injuries, orthopedics, sports injuries, core stabilization, spine. Pilates.
Person in charge: April Smith, P.T.
Year founded: 1968

BOULDER PHYSICAL THERAPY

2750 Broadway
Boulder, CO 80304
303-440-3034/303-440-3294

BOULDERBODYWORKS

3020 Carbon Place, Suite 330
Boulder, CO 80301
303-444-2739/303-444-2704
www.boulderbodyworks.com

No. of employees 2012: 12
Services: Pilates, massage, yoga, manual therapy.
Person in charge: Renee Beshures, C.M.T.; David B. Schwartz, C.M.T., C.N.M.T.; Elizabeth McClain, C.M.T.
Year founded: 1992

**BROOMFIELD SKILLED NURSING
& REHABILITATION CENTER**

12975 Sheridan Blvd.
Broomfield, CO 80020
303-785-5800/303-785-5801
www.broomfieldnursingcenter.com

Person in charge: Jonathon Dougherty, director
Year founded: 2002

**COAL CREEK
PHYSICAL THERAPY LLC**

315 South Boulder Road, No. 100
Louisville, CO 80027
303-666-4151/303-666-4166
www.coalcreekpt.com

No. of employees 2012: 10
Services: Sports, orthopedic, spine, auto, work injury, knee, ankle, shoulder, neck, low back, hip, orthotics, headaches, women's health, incontinence TMJ, vertigo, trauma and PTSD, chronic pain, post cancer.
Person in charge: Julie Byrt, executive director
Year founded: 2000

COLORADO HEALTHQUEST

842 Laurel Ave.
Boulder, CO 80303
303-402-9088/303-402-9092
www.coloradohealthquest.com

Services: Holistic physical therapy clinic; physical therapy, craniosacral therapy, visceral manipulation.
Person in charge: Maureen Rimar, owner
Year founded: 1996

**COLORADO PHYSICAL
THERAPY INSTITUTE**

300 Nickel St., No. 6
Broomfield, CO 80020
303-460-9129/303-469-2324
www.coloradopt.com

No. of employees 2012: 17
Services: Sports, work injuries, pre- and post-surgical orthopedics, neck and spine care, headaches, TMD, Diabetic neuropathy, hand therapy, repetitive motion injuries, pediatric orthopedics.
Person in charge: Roger Rettig, owner, director
Year founded: 1987

**COLORADO THERAPEUTIC
RIDING CENTER INC.**

11968 Mineral Road
Longmont, CO 80504
303-652-9131/303-652-2072
www.ctrcinc.org

No. of employees 2012: 13
Services: Therapeutic horseback riding and equine-assisted activities for people with special needs; all-abilities and summer camps.
Person in charge: Carol Heiden, executive director
Year founded: 1980

CONCENTRA URGENT CARE

3434 47th St., Suite 100
Boulder, CO 80301
303-541-9090/303-541-9393
www.concentra.com

Services: Occupational health services and urgent care.
Person in charge: Adam Mastroianni, center operations director
Year founded: 1999

**CORNERSTONE ORTHOPEDICS
& SPORTS MEDICINE**

80 Health Park Drive, Suite 230
Louisville, CO 80027
303-665-2603/303-665-2605
www.cornerstoneorthopedics.com

DR. GARRET ROCK D.C.

380 Empire Road
Lafayette, CO 80026
303-604-2660/303-604-2665
www.ssrehabcenter.com

Services: Sports chiropractic.
Person in charge: Garret Rock, D.C.
Year founded: 2004

**DR. STEPHEN WALKER - HEALTH,
SPORT & PERFORMANCE AS-
SOCIATES**

5829 Niwot Road
Longmont, CO 80503-8828
303-530-4439/303-530-0661
www.drstephenwalker.com

Services: Counseling and psychotherapy, sport and performance enhancement consultation.
Person in charge: Stephen Walker, Ph.D.
Year founded: 1991

**FLATIRONS PRIMARY CARE
AND SPORTS MEDICINE**

777 29th St., Suite 301
Boulder, CO 80303
303-440-8243
www.flatironshealth.com

No. of employees 2012: 6
Person in charge: Stanley K. Jack, D.O.
Year founded: 2007

**FORM AND FITNESS PHYSICAL
THERAPY LLC**

13606 Xavier Lane, Unit C
Broomfield, CO 80023
303-404-9494/303-404-2252
www.formandfitnesspt.com

No. of employees 2012: 5
Services: Sports medicine, manual therapy techniques, post-surgical recovery.
Person in charge: Brian Forman, M.S.P.T.
Year founded: 2004

FUNCTIONAL FITNESS & WELLNESS CENTER

2868 30th St.
Boulder, CO 80301
303-440-1440
www.functionalfitnessusa.com

No. of employees 2012: 18

Services: Personal training center, small membership, therapeutic massage, structural integration, rolfing, ashiatsu, physical therapy, body work. Muscle activation technique.

Person in charge: Sam Iannetta, founder, master trainer

Year founded: 2002

IMPACT SPORTS MEDICINE PC

300 Summit Blvd.
Broomfield, CO 80021
303-446-2200/303-446-2201
www.impactsportsmed.com

No. of employees 2012: 1

Services: Orthopedics, sports medicine, orthotic management, bike fit, video gait analysis, golf fit.

Year founded: 2005

IMPACT SPORTS PERFORMANCE

11575 Main St., Suite 100
Broomfield, CO 80020
303-467-2288
www.impactsport.org

No. of employees 2012: 7

Services: Sports training, sports medicine, massage therapy, physical therapy.

Year founded: 2005

IN MOTION REHABILITATION

2775 Pearl St., Suite 201
Boulder, CO 80302
303-247-0687/303-545-9369

No. of employees 2012: 4

Year founded: 1998

IYENGAR YOGA CENTER OF BOULDER/BOULDER YOGA

2299 Pearl St., Suite 6
Boulder, CO 80302
303-444-9642
www.boulderyoga.com

Services: Iyengar yoga studio offering general classes for all levels and therapeutics weekday classes. Anatomy education seminars.

Person in charge: Seaph and Laura Antelmi

Year founded: 1991

JULIE A. STAPLETON M.D.

5277 Manhattan Circle, Suite 100
Boulder, CO 80303
303-499-9950/720-304-8155
www.juliestapletonmd.com

No. of employees 2012: 1

Services: Physical medicine and rehabilitation.

Person in charge: Julie A. Stapleton, M.D.

Year founded: 1990

JUSTIN D. GREEN M.D.

5277 Manhattan Circle, Suite 100
Boulder, CO 80303
720-304-8154/720-304-8155
www.justingreen.com

Services: Orthopedics, sports medicine, interventional spine care, physical medicine and rehabilitation, acupuncture, EMG-guided botox injections.

Person in charge: Lucretia Sharp, office manager

Year founded: 1997

LYONS PHYSICAL THERAPY INC.

435 High St.
Lyons, CO 80540
303-823-8813/303-823-2355

No. of employees 2012: 6

Services: Physical therapy; back pain, headaches, car accidents, sports injuries, ortho surgeries, hand therapy.

Person in charge: Bronwyn Muldoon, R.P.T.

Year founded: 1999

MANORCARE HEALTH SERVICES OF BOULDER

2800 Palo Parkway
Boulder, CO 80301
303-440-9100/303-440-9251
www.hcr-manorcare.com

Services: Skilled nursing 24/7.

Person in charge: Julie Nash

MARLENE'S YOGA & SOMATIC PROCESSING

2412 Bristol St.
Superior, CO 80027
303-543-9150

Services: A unique and individualized use of intuitive yoga, spinal rehabilitation, and somatic processing. The Prinzing Method is 80% unwinding/indirect work and 20% corrective/direct work.

Person in charge: Marlene Marie Prinzing, yoga teacher, body psychotherapist

Year founded: 1984

MEDICALLY BASED FITNESS AT GOLDEN WEST

1055 Adams Circle
Boulder, CO 80303
303-939-0591/303-939-0882
www.medfit.net

No. of employees 2012: 3

MEDICALLY BASED FITNESS IN BOULDER

1690 30th St.
Boulder, CO 80305
303-447-2873/303-447-2741
www.medfit.net

Services: Physical therapy and supervised exercise programs for all populations: specialized programs for aging, medically complex and chronic disease.

Person in charge: Curt Stepan, CFO

Year founded: 1996

MEDICALLY BASED FITNESS IN LONGMONT

275 S. Main St., Suite 206
Longmont, CO 80501
303-682-2440/303-682-0229
www.medfit.net

Services: Physical therapy and supervised exercise programs for all populations: specialized programs for aging, medically complex and chronic disease.

Person in charge: Deb Orent

Year founded: 1996

NORTH BOULDER PHYSICAL THERAPY

3000 Center Green Drive, Suite 110
Boulder, CO 80301
303-413-9903/303-447-3390
www.northboulderpt.com

No. of employees 2012: 26

Services: Sports, orthopedic, auto, work injury, Pilates, knee, ankle, shoulder, incontinence, braces, orthotics, women's health, TMJ, vertigo.

Person in charge: Debra Layne, owner

Year founded: 1979

NORTH BOULDER PILATES

3000 Center Green Drive, Suite 140
Boulder, CO 80301
303-413-3496/303-413-9907
www.northboulderpilates.com

No. of employees 2012: 6

Services: Pilates Osteoporosis and Osteopenia classes. Pilates with an emphasis on a safe, fun, effective exercise program for medical problems. Home programs, mat classes and reformer/equipment classes.

Person in charge: Debra Layne, owner

Year founded: 2007

PACE WEST PHYSICAL THERAPY

1800 30th St., Suite 215
Boulder, CO 80301
303-546-9201/303-545-5080
www.pacewestpt.com

No. of employees 2012: 8

Services: Evidence-based manual therapy and therapeutic exercise, sports medicine, yoga therapeutics, clinical massage, ergonomic assessments. Trigger point dryneedling.

Year founded: 1995

PARADICM PHYSICAL THERAPY LLC

380 Empire Road, Suite 230
Lafayette, CO 80026
720-890-1091/720-890-1098
www.parapt.com

No. of employees 2012: 12

Services: Manual therapy, trigger point dry needling, massage therapy and Pilates, used to treat a wide variety of orthopedic and spine injuries.

Person in charge: Bo Richardson, physical therapist

Year founded: 2003

PEAK FORM PHYSICAL THERAPY

805 S. Broadway, Suite 201
Boulder, CO 80305
303-402-9283/303-494-1251
www.peakformpt.com

No. of employees 2012: 3

Services: Sports medicine, post-surgical rehabilitation, hand injuries, motor vehicle accidents, work-related injuries, spine care, postural screening, sports-specific programs.

Person in charge: Jeanette Hrubes, P.T.

Year founded: 2003

PHYSICAL THERAPY OF BOULDER

3020 Carbon Place, Suite 330
Boulder, CO 80301
303-938-1141/303-938-1311
www.ptofboulder.com

No. of employees 2012: 10

Services: Orthopedic physical therapy, specializing in spine and sports medicine.

Year founded: 2000

PHYSIOTHERAPY ASSOCIATES

1551 Professional Lane, Suite 145
Longmont, CO 80501
720-494-3290/720-494-3294
www.physiocorp.com

Services: Orthopedic and sports therapy, hand therapy, spine injuries, custom splinting and orthotics, osteoporosis program, pool therapy, post-operative care.

Person in charge: Chantal McDonald, facility director

Year founded: 2002

PHYSIOTHERAPY ASSOCIATES

5760 W. 120th Ave., Suite 200
Broomfield, CO 80020
303-466-6463/303-466-1250
www.physiocorp.com

Services: Orthopedic and sports physical therapy, spine rehabilitation, osteoporosis program, post-operative care, TMJ dysfunction.

Person in charge: Dinell Jacobson, P.T., facility director

Year founded: 2000

PHYSIOTHERAPY ASSOCIATES

2935 Baseline Road, Suite 102
Boulder, CO 80303
303-247-0028/303-247-0826
www.physiocorp.com

Services: Physical therapy, sports medicine, oncology rehabilitation, Pilates, personal training.

Person in charge: Corrine Morris

Year founded: 1992

PILATES FOR LIFE

734 Tenacity Drive, Unit A
Longmont, CO 80504
303-532-3362/303-532-3362
www.pilatesforlifeprospect.com

No. of employees 2012: 1

Services: Private sessions, small-group equipment and mat classes, wheelchair accessible, insurance and rehab clients, all ages.

Person in charge: Claudia K Miller, president, CEO

Year founded: 2003

PINNACLE PHYSICAL THERAPY AND PILATES

3434 47th St., Suite 107
Boulder, CO 80301
303-440-7078/303-440-7242
www.pinnaclephysicaltherapyboulder.com

No. of employees 2012: 5

Services: Specialize in back pain relief using innovative treatments.

Person in charge: Kristie Bennett, P.T., M.S., C.L.T.

Year founded: 1999

POWER ADVANCED ATHLETE HEALTH CENTER

421 21st Ave., Suite 40
Longmont, CO 80501
303-776-5520/303-776-5522
www.athletepowers.com

No. of employees 2012: 5

Person in charge: Timothy Ray, D.C.

Year founded: 1980

RADIANT RUNNING

4586 N. 95th St.
Lafayette, CO 80026
303-499-2062
www.radiantrunning.com

Services: Injury rehabilitation and prevention. Sports movement specialist with focus on running form and technique correction, postural correction.

Person in charge: Douglas Wisoff, P.T.

Year founded: 1996

ROBIN SALTONSTALL PH.D.

765 Poplar Ave.
Boulder, CO 80304
303-413-1239
www.40plusfitnessandhealth.com

No. of employees 2012: 1

Services: Integrative medicine health specialist, integrative health coaching, biomechanical and postural analysis, physical rehabilitation, yoga therapeutics.

Person in charge: Robin Saltonstall, Ph.D.

Year founded: 1991

ROCK CREEK SPINE AND PHYSICAL THERAPY

413 Summit Blvd., Suite 101, 102
Broomfield, CO 80021
303-499-6565/303-499-8585
www.rockcreekpilates.com

No. of employees 2012: 20

Services: Physical therapy, Pilates rehabilitation, chiropractic, massage therapy.

Person in charge: Ryan Groelz, D.C.; Melissa Groelz, M.D.

Year founded: 2003

ROCKY MOUNTAIN CENTER FOR ADVANCED MEDICINE

4790 Table Mesa Drive, Suite 202
Boulder, CO 80305-5660
303-444-0840/303-444-0838
www.rmcam.com

Services: Holistic medicine and acupuncture.

Person in charge: Jessica Brock, practice manager

Year founded: 2006

ROSEMARY HEGARTY PT.

375 28th St.
Boulder, CO 80305
303-499-4602
www.rosemaryhegarty.com

No. of employees 2012: 1

Services: Manual therapy for spinal and extremity issues. Also certified canine physical therapist.

Person in charge: Rosemary Hegarty, P.T.

Year founded: 1987

RPT ASSOCIATES

5377 Manhattan Circle, Suite 202
Boulder, CO 80303
303-442-0621/303-442-8218

No. of employees 2012: 4

Services: Physical therapy.

Year founded: 1987

SOMA PHYSICAL THERAPY INC.

3020 Carbon Place, Suite 101
Boulder, CO 80302
303-440-3359/303-545-9527
www.somapt.com

No. of employees 2012: 13

Services: Physical therapy, massage therapy, exercise physiology, Pilates, yoga.

Person in charge: Julie Griffin

Year founded: 1993

SPINE WEST

5387 Manhattan Circle, Suite 200
Boulder, CO 80303
303-494-7773/303-494-1104
www.spinewest.com

Services: Physical medicine and rehabilitation clinic that treats more than just spine. Board-certified providers offer advanced non-surgical care for all nerve, muscle and bone issues.

Person in charge: Cliff Gronseth, M.D., Spine West founder; Zac Robison, administrator

Year founded: 2001

SYNAPSE PHYSICAL THERAPY

11575 Main St., Suite 100
Broomfield, CO 80020
303-467-2288 ext. 2/303-410-0100
www.synapsept.com

No. of employees 2012: 12

Services: Located inside Impact Sports Performance.

Person in charge: Michael Keating; Jamie Heiner

Year founded: 2005

THE THERAPY CENTER

1330 Sunset St.
Longmont, CO 80501
303-776-0333/303-776-0107
www.mytherapycenteronline.com

No. of employees 2012: 6

Services: Physical therapy, sports medicine, orthopedics, massage therapy.

Person in charge: Patricia Vickland, D.P.T., M.A.

Year founded: 1986

WALDRON'S PEAK PHYSICAL THERAPY PC

5387 Manhattan Circle, Suite 100 A
Boulder, CO 80303
303-543-7878/303-543-7676
www.waldronspt.com

No. of employees 2012: 12

Services: Manual therapy, orthopedics, sports medicine, general physical therapy.

Person in charge: Audrey Waldron, owner

Year founded: 2002

WORKWELL OCCUPATIONAL MEDICINE LLC

205 S. Main St., Suite C
Longmont, CO 80501
303-702-1612/303-774-7899
www.workwellocmed.com

No. of employees 2012: 19

Services: Workers compensation injury care, physical therapy, ergonomics.

Person in charge: Steve Pottenger, CEO

Year founded: 1997

PLASTIC & COSMETIC SURGEONS**BLUE ASPEN PLASTIC SURGERY**

2668 Northpark Drive, Suite 110
Lafayette, CO 80026
303-666-6336/303-666-0616

No. of employees 2012: 1

Services: Breast surgery, cosmetic surgery, liposuction.

Person in charge: Debora Ma, M.D.

Year founded: 2002

BOULDER PLASTIC SURGERY

2525 Fourth St., Suite 202
Boulder, CO 80304
303-443-2277/303-443-7124
www.boulderplasticsurgery.com

No. of employees 2012: 5

Services: Breast reconstruction and augmentation, facial rejuvenation, body contouring, skin cancer reconstruction.

Minimally invasive short-scar facelifts. Body contouring after weight loss or pregnancy.

Person in charge: Hans R. Kuisle, M.D., F.A.C.S.

BRIDGING YOUR HEALTH INC.

1068 S. 88th St., Suite A
Louisville, CO 80027
303-938-1161/303-443-6830
www.bridgingyourhealth.com

No. of employees 2012: 4

Services: Facial plastic surgery, repair of facial fractures and complex lacerations, wisdom teeth removal, dental implants, general and preventive dentistry, bone grafting and reconstruction.

Person in charge: Artie Manfredi, director of patient coordination

Year founded: 2012

BURROW, DR. CLAUDE H.

2800 Folsom St., Suite B
Boulder, CO 80304
303-449-5822
www.drburrow.com

No. of employees 2012: 2

Services: Plastic surgery, cosmetic surgery with emphasis on breast enhancement, reduction and reconstruction. Also face and neck lifts. Abdominoplasty and liposuction. Botox and Juvederm, physician injected.

Person in charge: Claude H. Burrow, M.D.

Year founded: 1980

FRONT RANCE OTOLARYNGOLOGY

1551 Professional Lane, Suite 280
Longmont, CO 80501
720-494-9111/720-494-9555
www.frontrangeoto.com

No. of employees 2012: 7

Services: Facial plastic surgery, otolaryngology. Facial Botox.

Person in charge: Kevin C. Cavanaugh, M.D.

Year founded: 2002

FRONT RANCE PLASTIC & RECONSTRUCTIVE SURGERY

2030 Mountain View Ave., Suite 500
Longmont, CO 80501
303-872-8250
www.frontranceplasticsurgery.com

No. of employees 2012: 8

Services: Cosmetic and reconstructive surgery.

Year founded: 2009

GOLDMAN, ANDREW C.

4745 Arapahoe Ave., Suite 130
Boulder, CO 80304
303-558-8800
www.enhanceyourskin.com

Services: Otolaryngology, facial plastic surgery, skin laser resurfacing.

HERMANN, DR. GLENN

1032 S. 88th St.
Louisville, CO 80027
303-664-9400/303-666-5362
www.coalcreekplasticsurgery.com

No. of employees 2012: 5

Services: Breast enhancement, reduction and reconstruction, tummy tuck, arm lift, thigh lift, body lift.

Person in charge: Glenn Herrmann, M.D.

JOEL MEYERS MD.

1400 Dry Creek Drive
Longmont, CO 80503
303-682-3386/303-682-3398
www.eyecaresite.com/aesthetics

Services: Botox, Exilis, fillers, facial aesthetic surgery, liposuction and fat transfer, laser resurfacing, eyelid surgery, medical spa services (facials, Intense Pulsed Light treatments, massage).

Person in charge: Joel Stuart Meyers, M.D.

Year founded: 1992

INSTITUTE OF AESTHETIC PLASTIC & RECONSTRUCTIVE SURGERY

1305 Sumner St., Suite 100
Longmont, CO 80501
303-772-0412/303-684-9710
www.theaestheticsurgeon.com

Person in charge: Peter M. Schmid, M.D.

KAISER PERMANTE PLASTIC AND RECONSTRUCTION SURGERY

280 Exempla Circle
Lafayette, CO 80026
303-861-3368/720-536-6880
www.kp.com

No. of employees 2012: 2

Services: Plastic and reconstructive surgery.

MA, DR. DEBORA

2668 Northpark Drive, Suite 110
Lafayette, CO 80026
303-666-6336/303-666-0616
www.blueaspenplastics.com

Services: Breast surgery, liposuction, cosmetic surgery.

Person in charge: Debora Ma, M.D.

MORRISSEY, DR. DAVID

4745 Arapahoe Ave., Suite 130
Boulder, CO 80303
303-443-2771/303-443-2784
www.bouldervalleyent.com

No. of employees 2012: 35

Services: Facial reconstruction. Head and neck surgery.

REPROGLOE PLASTIC SURGERY

1032 S. 88th St.
Louisville, CO 80027
303-666-4554/303-666-5362
www.drreprogleplasticsurgery.com

No. of employees 2012: 5

Services: Non-insurance reconstructive and cosmetic plastic surgery.

Person in charge: Scott Replogle, M.D.

RESTORATION PLASTIC SURGERY PC

340 E. First Ave., Suite 333
Broomfield, CO 80020
303-466-3261/303-440-8954

Services: Plastic surgery and hand surgery.

Person in charge: Mitchell A. Fremling, M.D., F.A.C.S.

Year founded: 2004

SCHLOSSER, DR. STEVEN

2595 Canyon Blvd., Suite 360
Boulder, CO 80302
303-440-7546/303-440-5364
www.AvantiBoulder.com

No. of employees 2012: 6

Services: Cellulaze anti-cellulite treatment, Smart Lipo, VASER, Tumescant liposuction, Brazilian butt lift.

Person in charge: Steven A. Schlosser, owner

Year founded: 2007

SCHMID, DR. PETER M.

1305 Sumner St., Suite 100
Longmont, CO 80501
303-651-6846/303-651-6794
www.theaestheticsurgeon.com

No. of employees 2012: 7

Services: Facial plastic surgery, cosmetic, reconstructive surgery, nose surgery, face lifts, eye lifts.

Person in charge: Peter M. Schmid, M.D.

Year founded: 1993

SONATA LASER AESTHETICS

6363 W. 120th Ave.
Broomfield, CO 80020
303-469-0064

www.sonatalaser.com

No. of employees 2012: 4

Person in charge: Lawrence Janowski, M.D.

Year founded: 2005

SWAIL, DR. JEFFREY

2575 Pearl St., Suite 300
Boulder, CO 80302
303-449-6666/303-449-7023
www.bvplasticsurgery.com

No. of employees 2012: 5

Services: Plastic and reconstructive surgery: face-lifts, eyes, liposuction, tummy tucks, hand specialist, breast reduction, reconstruction, augmentation, lifts, Botox, facial fillers, laser treatments.

Year founded: 1995

TERKONDA, DR. RAJ P.

1925 W. Mountain View Ave.
Longmont, CO 80501
720-494-3120/303-485-3377
www.longmontclinic.com

No. of employees 2012: 5

Services: Facial cosmetic surgery including rhinoplasty, face and neck lifts, blepharoplasty.

Person in charge: Raj P. TerKonda, M.D.

Year founded: 1997

PULMONOLOGY

BOULDER VALLEY PULMONOLOGY

1000 Alpine Ave., Suite 100
Boulder, CO 80304
303-442-2150/303-442-3363

No. of employees 2012: 10

Year founded: 1977

LONGMONT PULMONOLOGY & CRITICAL CARE ASSOCIATES

2030 Mountain View Ave., Suite 250
Longmont, CO 80501
303-651-5302/303-651-5303

No. of employees 2012: 7

Person in charge: Charles J. Van Hook, M.D.

Experience. Integrity. Artistry.

Aging gracefully relies on more than genetics. It's about diet, skin care and proactive choices you make to maintain your appearance as the years pass.

Whether you choose surgical, laser or non-surgical options, surgeon and sculptor Dr. Peter Schmid has the expertise to help you look and feel your best. Call today to find out how he can help you.



Institute of Aesthetic Plastic & Reconstructive Surgery, LLC
Peter M. Schmid, DO, FAACS Board Certified Fellowship Trained
1305 Sumner Street, Suite 100, Longmont 303.651.6846 TheAestheticSurgeon.com

Dr. Peter Schmid with his original bronze sculpture, Transcendence. For more information, visit TheAestheticSurgeon.com/Artist.



RADIOLOGY

BOULDER RADIOLOGISTS INC.

36 Garden Center
Broomfield, CO 80020
303-440-2170/303-440-2168
No. of employees 2012: 13
Services: Radiology.
Person in charge: Bonnie Lovato, manager
Year founded: 1969

FRONT RANCE PREVENTIVE IMAGING

2880 Folsom St., Suite 100
Boulder, CO 80304
303-443-7226/303-443-7168
www.frontrangepreventiveimaging.com
Services: EBT heart scans, virtual colonoscopy, lung cancer screening, diagnostic CAT scan imaging, ultrasounds. State-of the art facility. All insurances accepted.
Person in charge: William L. Blanchet, M.D.
Year founded: 2004

MEDICAL IMAGING CENTER

36 Garden Center
Broomfield, CO 80020
303-466-1234/303-465-1877
www.bch.org
No. of employees 2012: 7

TWIN PEAKS MEDICAL IMAGING

1551 Professional Lane, Suite 155
Longmont, CO 80501
720-494-4777/720-494-4771
www.twinpeaksmedicalimaging.com
No. of employees 2012: 10
Services: MRI, X-ray, CT scans, ultrasound.
Person in charge: Linda Gillam, manager
Year founded: 2003

RHEUMATOLOGY

COLORADO CENTER FOR ARTHRITIS AND OSTEOPOROSIS

3434 47th St., Suite 201
Boulder, CO 80301
720-494-4700/720-494-4706
www.ccao.net
Services: Specializes in rheumatology, a subspecialty of medicine that deals with disorders of joints and connective tissues. Treats many diseases, from the common to the very rare.
Person in charge: Gene Perkins, CEO; Jeff Perkins, clinical director
Year founded: 1998

COLORADO CENTER FOR ARTHRITIS AND OSTEOPOROSIS

1551 Professional Lane, Suite 235
Longmont, CO 80501
720-494-4700/720-494-4706
www.ccao.net
Services: Specializes in rheumatology, a subspecialty of medicine that deals with disorders of joints and connective tissues. Treats many diseases, from the common to the very rare, including arthritis, autoimmune disorders, and osteoporosis.
Person in charge: Gene Perkins, CEO; Jeff Perkins, clinical director
Year founded: 1998

COLORADO CENTER FOR ARTHRITIS AND OSTEOPOROSIS

2095 W. Sixth Ave., Suite 106
Broomfield, CO 80020
720-494-4700/720-494-4706
www.ccao.net
No. of employees 2012: 25
Services: Ultrasound-guided injections, bone density exams, bone health consults, rheumatism consultations, urine sample collection, blood draws.
Person in charge: Jeff Perkins, clinical director; Gene Perkins, CEO
Year founded: 1998

ROLFING

BARB BEARD PASSALACQUA ADVANCED ROLFER

2040 Walnut St.
Boulder, CO 80302
303-931-6673
www.barbbeard.com
Services: Rolfing, structural integration.
Person in charge: Barb Beard Passalacqua, certified advanced rolfer
Year founded: 2002

COLORADO HEALTHQUEST

842 Laurel Ave.
Boulder, CO 80303
303-402-9088/303-402-9092
www.coloradohealthquest.com
Services: Holistic physical therapy clinic; physical therapy, craniosacral therapy, visceral manipulation.
Person in charge: Maureen Rimar, owner
Year founded: 1996

DARRELL SANCHEZ PH.D., L.P.C., CERTIFIED ADVANCED ROLFER

2031 Broadway, Suite 7
Boulder, CO 80302
303-447-1539
www.rolfingboulderdenver.com
No. of employees 2012: 1
Services: Specializing in trauma and motor vehicle accidents.
Person in charge: Darrell Sanchez, owner
Year founded: 1986

DEBRA KURESMAN, CERTIFIED ADVANCED ROLFER, ROLF MOVEMENT PRACTITIONER

3786 Wonderland Hill Ave.
Boulder, CO 80304
303-440-7357
Services: Advanced rolfer, movement education, visceral manipulation, cranio-sacral therapy.
Person in charge: Debra Kuresman, certified advanced rolfer
Year founded: 1979

DONNA SPLANE, CERTIFIED ADVANCED ROLFER

Boulder, CO 80304
303-449-0643
No. of employees 2012: 1
Person in charge: Donna Splane, owner
Year founded: 1884

JIM D. ASHER, CERTIFIED ADVANCED ROLFER, ROLF MOVEMENT PRACTITIONER

1332 Pearl St.
Boulder, CO 80302
303-443-6415
Person in charge: Jim D. Asher, certified advanced rolfer

JOY OM, ADVANCED CERTIFIED ROLFER/CRANIAL THERAPIST

4236 Piedra Place
Boulder, CO 80301
303-449-8664
www.essentiaembodiment.net
Services: Neurofeedback, rolfing, craniosacral therapy, embodiment counseling.
Person in charge: Joy Om, certified advanced rolfer
Year founded: 1983

MASSAGESPECIALISTS.COM WELLNESS CENTER

1640 Broadway
Boulder, CO 80302
303-938-0388
www.massagespecialists.com
No. of employees 2012: 30
Year founded: 1997

THE ROLF INSTITUTE

5055 Chaparral Court, Suite 103
Boulder, CO 80301
303-449-5903/303-449-5978
www.rolf.org
Services: Rolfing Structural® Integration, Rolf Movement® Integration.
Person in charge: Diana Yourell, executive director
Year founded: 1971

URGENT CARE

BOULDER MEDICAL CENTER AT AVISTA

80 Health Park Drive, Suite 100
Louisville, CO 80027-4644
303-666-2710/303-673-0438
Year founded: 1949

COMMUNITY MEDICAL CENTER

1000 W. South Boulder Road, Suite 100
Lafayette, CO 80026-1334
303-666-4357/303-604-5058
www.bch.org
Services: Urgent care.
Person in charge: Crig Chisum
Year founded: 1985

**Rolfing® Structural Integration Training
& Community Client Clinic**

ROLF INSTITUTE

Release • Realign • Renew

Part of the Boulder Community
for over 40 years.



Financial Aid Available
to students who qualify
finaid.rolf.org



The Rolf Institute® of Structural Integration
303-449-5903 • info@rolf.org • www.rolf.org

Book of Lists



Your Ultimate Business Tool.

Available now
in print, on-line
and on CD-ROM

www.BCBR.com

BOULDER COUNTY
**BUSINESS
REPORT**

CONCENTRA URGENT CARE

3434 47th St., Suite 100
Boulder, CO 80301
303-541-9090/303-541-9393
www.concentra.com

Services: Occupational health services and urgent care.

Person in charge: Adam Mastroianni, center operations director

Year founded: 1999

LONGMONT CLINIC

1925 W. Mountain View Ave.
Longmont, CO 80501
303-776-1234/720-494-3107
www.longmontclinic.com

No. of employees 2012: 282

Services: Multispecialty medical center providing ancillary services including radiology, laboratory, walk-in urgent care, nuclear medicine and an anti-coagulation clinic.

Person in charge: Jack B. Campbell, administrator

Year founded: 1906

NEXTCARE URGENT CARE

2144 N. Main St, Suite 8
Longmont, CO 80501
888-381-4858
www.nextcare.com

Services: General illness, injuries, immunizations, physicals, occupational medicine.

Year founded: 1982

NEXTCARE URGENT CARE

4590 W. 121st Ave.
Broomfield, CO 80020
888-381-4858
www.nextcare.com

No. of employees 2012: 10

Services: General illness, injuries, immunizations, physicals, occupational medicine.

Year founded: 1993

ROCKY MOUNTAIN URGENT CARE & FAMILY MEDICINE

4800 Baseline Road, Suite D106
Boulder, CO 80303
303-499-4800/303-499-4892
www.rockymountainurgentcare.com

Services: Treatment of minor illness and injury. X-Ray and lab on site. Stitches, IV-hydration. Most insurance accepted. No appointment Necessary.

Person in charge: Nathaniel Moore, CEO, president

Year founded: 1998

UROLOGY**ALPINE UROLOGY**

300 Exempla Circle, Suite 250
Lafayette, CO 80026
303-776-9400/303-682-2952
www.alpineurology.net

ALPINE UROLOGY

16677 Lowell Blvd.
Broomfield, CO 80023
303-938-3484/303-665-1443
www.alpineurology.net

ALPINE UROLOGY

1155 Alpine Ave., Suite 180
Boulder, CO 80304
303-444-9000/303-444-9073
www.alpineurology.net

No. of employees 2012: 10

ALPINE UROLOGY

90 Health Park Drive, Suite 340
Louisville, CO 80027
303-666-4343/303-666-6741
Person in charge: Charles C Anderson, M.D.
Year founded: 1985

ALPINE UROLOGY

2030 W. Mountain View Ave., Suite 420
Longmont, CO 80501
303-776-9400/303-682-2952
www.alpineurology.net

No. of employees 2012: 6

WEIGHT MANAGEMENT**BOULDER NUTRITION & EXERCISE SERVICES**

2900 Valmont Road, Suite G
Boulder, CO 80301
303-440-1015/303-440-8990
www.bouldernutritionexercise.com

No. of employees 2012: 4

Services: Registered dietitians who are also certified personal trainers provide nutrition education and exercise programs in one-on-one sessions for all abilities.

Person in charge: Kate Doran Filkins, owner

Year founded: 2006

FULLY ALIVE MEDICINE

3000 Center Green Drive, Suite 130
Boulder, CO 80301
303-404-2232/303-447-2744
www.fullyalivemedicine.com

Services: Chronic disease and pain, holistic gynecology, functional medicine, anti-aging medicine, wellness, prevention, acupuncture, massage, Healing Touch, and medical marijuana evaluations.

Year founded: 2009

JOAN KNUDSON (SHAKLEE DISTRIBUTOR)

4745-E White Rock Circle
Boulder, CO 80301
303-530-4461/303-530-0817
www.knudson.myshaklee.com

Services: Vivix (telomere lengthening), pre- and probiotics, protein and sports drinks, immune-strengthening, skin care, food supplements.

Person in charge: JoAn Knudson, independent Shaklee distributor

Year founded: 1979

NUTRITION CONNECTIONS

174 Timber Lane
Boulder, CO 80304
www.nutritionconnections.com

Services: Quickflip cookbooks and vegetable guides that can be used as a health education tool, incentive award, or gift for patients and employees. Email for quantity discounts.

Person in charge: Eileen Faughy, M.A., R.D.
Year founded: 1992

PINNACLE PHYSICAL THERAPY AND PILATES

3434 47th St., Suite 107
Boulder, CO 80301
303-440-7078/303-440-7242
www.pinnaclephysicaltherapyboulder.com

No. of employees 2012: 5

Services: Specialize in back pain relief using innovative treatments.

Person in charge: Kristie Bennett, P.T., M.S., C.L.T.

Year founded: 1999

SLIMGENICS

320 S. McCaslin Blvd.
Louisville, CO 80027
303-666-8130/303-666-8505
www.slimgenics.com

Services: Individualized and supervised comprehensive weight-reduction programs; diet-based.

Year founded: 2004

SLIMGENICS

195 S. Main St., Suite 6
Longmont, CO 80501
303-678-0445/303-678-0449
www.slimgenics.com

No. of employees 2012: 4

Services: Individualized and supervised comprehensive weight-reduction programs; diet-based.

Year founded: 2003

YOGA AND PILATES STUDIOS**40PLUS FITNESS AND HEALTH LLC**

765 Poplar Ave.
Boulder, CO 80304
303-413-1239/303-954-0993
www.40plusfitnessandhealth.com

No. of employees 2012: 2

Services: Integrative medicine health coach, movement and yoga therapy, nutrition and weight management for individuals over 40 years old.

Person in charge: Robin Saltonstall, Ph.D.

Year founded: 1989

ALCHEMY OF MOVEMENT

2436 30th St.
Boulder, CO 80301
303-449-4410
www.alchemyofmovement.com

No. of employees 2012: 1

Services: Soul Sweat and Barre Boulder.

Person in charge: Lucy Wallace

Year founded: 1996

ALTA PHYSICAL THERAPY AND PILATES

2955 Baseline Road
Boulder, CO 80303
303-444-8707/303-444-8109
www.altatherapies.com

No. of employees 2012: 18

Services: Orthopedic and sports physical therapy, Pilates for rehab and fitness.

Person in charge: Jane M. Milliff

Year founded: 1990

AXIS OF MOVEMENT

451 Oak St., Suite 208
Longmont, CO 80530
303-833-7353
www.axisofmovement.com

Services: Offers Pilates mat, reformer classes and Pilates apparatus, massage therapy, yoga, Zumba, dance. Private sessions and group classes available.

Person in charge: Alisa Schillinger, co-owner; Joanne Senior, co-owner

Year founded: 2003

BODY DYNAMICS

2660 Canyon Blvd., Suite A4
Boulder, CO 80302
303-440-5776/303-546-0020
www.bodydynamics.net

No. of employees 2012: 10

Services: Pilates, yoga, physical therapy, personal training, massage, Fitball, Bosu, Smart Bells, Body Bar, core training and sports rehab.

Person in charge: Lindsay Ross, co-owner; Wendy McClure, co-owner

Year founded: 1998

BOULDER BODYWORKS

3020 Carbon Place, Suite 330
Boulder, CO 80301
303-444-2739/303-938-1311
www.boulderbodyworks.com

No. of employees 2012: 12

Services: Private and semi-private sessions of yoga, Pilates, pre- and post-natal Pilates; massage and physical therapy.

Year founded: 1992

COLORADO HEALTHQUEST

842 Laurel Ave.
Boulder, CO 80303
303-402-9088/303-402-9092
www.coloradohealthquest.com

Services: Holistic physical therapy clinic; physical therapy, craniosacral therapy, visceral manipulation.

Person in charge: Maureen Rimar, owner

Year founded: 1996

COREPOWER YOGA NORTH BOULDER STUDIO

3280 28th St.
Boulder, CO 80301
303-440-3930
www.corepoweryoga.com

Services: Vinyasa, hot yoga, yoga sculpt, CoreRestore and hot fusion.

Person in charge: Trevor Tice, owner

Year founded: 2002

FUNCTIONAL FITNESS & WELLNESS CENTER

2868 30th St.
Boulder, CO 80301
303-440-1440
www.functionalfitnessusa.com

No. of employees 2012: 18

Services: Personal training center, small membership, therapeutic massage, structural integration, rolfing, ashitsu, physical therapy, body work. Muscle activation technique.

Person in charge: Sam Iannetta, founder, master trainer

Year founded: 2002

IYENGAR YOGA CENTER OF BOULDER/BOULDER YOGA

2299 Pearl St., Suite 6
Boulder, CO 80302
303-444-9642

www.boulderyoga.com

Services: Iyengar yoga studio offering general classes for all levels and therapeutics weekday classes. Anatomy education seminars.

Person in charge: Seaph and Laura Antelmi
Year founded: 1991

MARLENES YOGA & SOMATIC PROCESSING

2412 Bristol St.
Superior, CO 80027
303-543-9150

Services: A unique and individualized use of intuitive yoga, spinal rehabilitation, and somatic processing. The Prinzing Method is 80% unwinding/indirect work and 20% corrective/direct work.

Person in charge: Marlene Marie Prinzing, yoga teacher, body psychotherapist
Year founded: 1984

NAMASTE YOGA STUDIO

1782 Peregrine Lane
Broomfield, CO 80020
303-466-2527

www.janesyogastudio.com

No. of employees 2012: 1

Services: Hatha yoga, Iyengar yoga, Ashtantga. Three times yearly "Strictly Beginners workshop."

Person in charge: Jane Klamer Plaut
Year founded: 2001

NORTH BOULDER PILATES

3000 Center Green Drive, Suite 140
Boulder, CO 80301
303-413-3496/303-413-9907

www.northboulderpilates.com

No. of employees 2012: 6

Services: Pilates Osteoporosis and Osteopenia classes. Pilates with an emphasis on a safe, fun, effective exercise program for medical problems. Home programs, mat classes and reformer/equipment classes.

Person in charge: Debra Layne, owner
Year founded: 2007

PARTNERS IN HEALTH

308 W. Baseline Road
Lafayette, CO 80026
303-554-9000/303-543-9729

Services: Acupuncture, nutrition, herbalism, holistic family medicine.

Person in charge: Heather L. Fliege, president
Year founded: 2001

PAT GUYTON PILATES

3825 Iris Ave., Suite 300
Boulder, CO 80301
303-449-7284/303-449-7288

www.patguytonpilates.com

Services: Pilates Studio - athletic performance and rehabilitation. Franklin Method Educator level III.

Person in charge: Pat Guyton, president
Year founded: 2005

PILATES FOR LIFE

734 Tenacity Drive, Unit A
Longmont, CO 80504
303-532-3362/303-532-3362

www.pilatesforlifeprospect.com

No. of employees 2012: 1

Services: Private sessions, small-group equipment and mat classes, wheelchair accessible, insurance and rehab clients, all ages.

Person in charge: Claudia K Miller, president, CEO
Year founded: 2003

PINNACLE PHYSICAL THERAPY AND PILATES

3434 47th St., Suite 107
Boulder, CO 80301
303-440-7078/303-440-7242

www.pinnaclephysicaltherapyboulder.com

No. of employees 2012: 5

Services: Specialize in back pain relief using innovative treatments.

Person in charge: Kristie Bennett, P.T., M.S., C.L.T.
Year founded: 1999

ROCKY MOUNTAIN PILATES

418 E. Simpson St.
Lafayette, CO 80026
303-588-1596

www.rmpilates.com

Services: Full-service studio with private, semi-private and classroom instruction in Pilates. Teacher training by Power Pilates.

Person in charge: Melanie Walter, owner
Year founded: 2005

SOLAR YOGA

645 Tenacity Drive, Unit E
Longmont, CO 80504
303-485-0490/303-485-1818

www.solar-yoga.com

No. of employees 2012: 2

Services: Hot yoga, power Vinyasa, beginner's, pre-natal and gentle yoga classes; boutique with yoga wear, fun/casual clothing, jewelry, books, CDs and more.

Person in charge: Loretta Richter, co-owner; Stacie Richter, co-owner; Stephanie Mayer, co-owner; David Richter, co-owner
Year founded: 2005

THE PILATES CENTER

5500 Flatiron Parkway, Suite 110
Boulder, CO 80301
303-494-3400

www.thepilatescenter.com

No. of employees 2012: 15

Services: Private one-on-one sessions, classes, teacher training program.

Person in charge: Amy Taylor Alpers, owner; Rachel Taylor Segel, owner
Year founded: 1990

YOGA THAT HEALS

992 Sycamore Ave.
Boulder, CO 80303
303-495-2576

www.yogathatheals.com

No. of employees 2012: 1

Services: Hatha yoga, yoga therapy, private lessons and massage therapy.

Person in charge: Cindy Lawrence, founder
Year founded: 2001

Business Report Reprints



Showcase your company

Available now in print, on-line and on CD-ROM

www.BCBR.com





CAPLAN AND EARNEST LLC

Celebrating Over

40 Years

of Legal Service

The Confidence of Trusted Counsel[®]

Award Winning Health Lawyers Serving Colorado Since 1969

Recent Firm Awards:

Four 2012 Super Lawyers[®]

Three Colorado Super Lawyers Rising Stars[®]

One Lawyer of the Year by Best Lawyers in America[®]

Six Attorneys listed as 2013 Best Lawyers in America[®]

Listed in Fortune Magazine's 2012 Top Ranked Law Firms in the US

Colorado's Longest Established Health Law Legal Team

Phone: 303-443-8010 • www.celaw.com
 One Boulder Plaza • 1800 Broadway, Suite 200 • Boulder, CO 80302

ARTWORK BY BETSY CAPLAN

PHYSICIANS AND PRACTITIONERS

ACUPUNCTURE

ADAMS, CAROLINE LAC.

Left Hand Community Acupuncture
101 S. Canon St.
Lafayette, CO 80027
720-248-8626
www.lefthandacu.com

ALBERTI, JEN LAC.

Left Hand Community Acupuncture
101 S. Canon St.
Lafayette, CO 80027
720-248-8626
www.lefthandacu.com

ALPER, JOHANNA LAC.

Courage Mountain Classical 5 Element
Acupuncture
1800 30th St., Suite 307
Boulder, CO 80301
303-442-7019
www.couragemountain.com

BOWMAN, MICHELLERN, LAC. B.S.N.

Health Center of Integrated Therapies
1551 Professional Lane, Suite 125
Longmont, CO 80501
303-651-5188
www.luhcares.org

BRISSON, DOUGLAS PAUL D.C.

Aspen Chiropractic And Wellness Center
2015 Ionosphere St., Unit 102
Longmont, CO 80504
303-678-8489
www.drbrisson.meta-ehealth.com

BRUNECKY, ALICE MD. DABMA

Alpine Medical Acupuncture
7050 W. 120th Ave., Suite 121
Broomfield, CO 80020
303-438-2050
www.acupuncture-md.com
Medical School: J.E. Purbynje University

CAHN, MARC S.D.C.

Boulder Back Pain Clinic
2760 29th St., Suite 2B
Boulder, CO 80301
303-499-4500
www.boulderbackpainclinic.com
Medical School: Palmer College of Chiropractic
West, 1983

CASTLE, MICHAEL DIPL OM, LAC.

Great Wave Acupuncture & Chinese Herbs
2760 29th St., Suite 1C
Boulder, CO 80301
303-710-5620
www.greatwaveacupuncture.com

CHAGALA, DAVID LAC.

David Chagala L.Ac.
4653 Almond Lane
Boulder, CO 80301
303-517-6707

CONICLIARO, CAROL LAC.

Lyons Community Acupuncture; Carol Conigliaro, L.Ac.
503 Second Ave.; 2500 30th St., Suite 200
Lyons, CO 80540; Boulder, CO 80303
303-823-5776; 303-823-5776

DAUTREMONT-JOHNS, PATRICIA LAC.

Boulder Acupuncture Clinic
2299 Pearl St., Suite 204
Boulder, CO 80302
303-447-3366
www.boulderacupunctureclinic.com
Medical School: Colorado School of Traditional
Chinese Medicine

EDLAUER, MONICA LAC.

Boulder Family Acupuncture
2955 Valmont Ave., Suite 100
Boulder, CO 80301
303-859-7556
www.boulderfamilyacupuncture.com

EVANS, STEVEN D.C.

Abundant Health Chiropractic & Acupuncture
195 S. Main St., Suite 1
Longmont, CO 80501
303-772-1700
www.abundant-health-chiropractic.com
Medical School: Palmer College of
Chiropractic, 1974

FITCH, DAVID LAC.

Boulder Clinic of Acupuncture & Oriental Medicine
4880 Riverbend Road, Suite 2D
Boulder, CO 80301
720-201-2449
www.boulderclinicofacupuncture.com

FLATLAND, ERIK ND., LAC.

Boulder Natural Medicine Clinic
2885 Aurora Ave., Suite 29
Boulder, CO 80303
303-447-1339
www.bouldernatural.com

FRATKIN, JAKE PAUL O.M.D., LAC.

Jake Paul Fratkin O.M.D., L.Ac.
7764 Jade Court
Boulder, CO 80303
303-554-0722
www.drjakefratkin.com
Medical School: Southwest Acupuncture
College

FRTZ, DEREK D.C.

Fritz Wellness Center/Longmont Acupuncture
Center
1749 Terry St.
Longmont, CO 80501
303-772-7672
www.fritzwellnesscenter.com

GALBIATI, JIM LAC.

Jim Galbiati L.Ac.
4696 Broadway, Second Floor
Boulder, CO 80304
303-718-1878
www.jimgalbiati.com
Medical School: Johns Hopkins; Traditional
Acupuncture Institute

CREACEN, AMELIA MOLLY LAC.

Amelia Molly Greacen, L.Ac.
3625 Conifer Court
Boulder, CO 80304
303-546-0987
www.womanmedicine.com

GREEN, JUSTIN D.M.D.

Justin D. Green M.D.
5277 Manhattan Circle, Suite 100
Boulder, CO 80303
720-304-8154
www.justingreen.com
Medical School: Hahnemann University, 1987

HALL, LIVIA LAC.

Acupuncture Works
1723 Canyon Blvd.
Boulder, CO 80302
303-443-0087
www.acupunctureworksboulder.com

HALL, TED LAC.

Acupuncture Works
1723 Canyon Blvd.
Boulder, CO 80302
303-443-0087
www.acupunctureworksboulder.com

HENDERSON, ANDREW LAC.

Drew Henderson L.Ac.
1136 Alpine Ave., Suite 210
Boulder, CO 80304
303-440-7004

HUANG, PAO-CHIN LAC.

Ruseto Center
1750 30th St., Suite 83
Boulder, CO 80301-1344
303-449-1686
www.ruseto.com, www.ruseto.us

KIRBY, MALIA LAC.

Blue Poppy Enterprises Inc.
1990 N. 57th Court, Unit A
Boulder, CO 80301
303-447-8372
www.bluepoppy.com

KIRBY, SHAWN LAC.

Blue Poppy Enterprises Inc.
1990 N. 57th Court, Unit A
Boulder, CO 80301
303-447-8372
www.bluepoppy.com

MA, JIN LAC., RN.

Shanghai Acupuncture LLC
2500 30th St., Suite 200
Boulder, CO 80301
303-525-3399
www.shanghaiacupuncturellc.com

MA, JIN SHI M.S., LAC.

Health Center of Integrated Therapies
1551 Professional Lane, Suite 125
Longmont, CO 80501
303-651-5188
www.luhcares.org

MACRITCHIE, JAMES LAC.

Acupuncture Center of Boulder
1136 Alpine Ave., Suite 210
Boulder, CO 80304
303-442-2250
www.globalqproject.com

MILLER, TY LAC.

Ty Miller, L.Ac.
1790 30th St., Suite 120
Boulder, CO 80301
303-579-5799
www.tymilleracupuncture.com

NEVILLE, JOANNE LAC.

Joanne Neville L.Ac.
2825 Marine St., Suite 202
Boulder, CO 80303
303-726-0084

NORBERG, LYNA LAC.

Lyna Norberg L.Ac.
2919 Valmont Road
Boulder, CO 80301
303-447-3030

REILLY, JOHANNAH ND., LAC.

Natural Resources Integrated Healthcare LLC;
Jo Hannah Reilly N.D., L.Ac.
2760 29th St., Suite 2E; 1416 Elder Ave.
Boulder, CO 80304; Boulder, CO 80304
303-541-9600; 303-541-9600
www.johannahreilly.com

SACHS, ELISE LAC., L.C.H.

Inner Balance Acupuncture
3405 Penrose Place, Suite 103
Boulder, CO 80301
303-931-8272; 303-931-8294
Medical School: Southwest Acupuncture
College, 2001

SANTORI, TIMOTHY M.S.O.M., LAC.

East-West Wellness LLC
1148 W. Dillon Road, Suite 1
Louisville, CO 80027
303-554-1600
www.ewwellness.com

SCHAEFER, JACK MAC.
Mountain West Wellness
5353 Manhattan Circle, Suite 104
Boulder, CO 80303
303-648-4066
www.boulder-colorado-acupuncture.com

SCHIESSER, ROBIN LAC.
Acupuncture Boulder Inc.
5757 Central Ave., Suite 212
Boulder, CO 80301
720-432-5373
www.acupunctureboulder.com
Medical School: Emperor's College of Traditional
Oriental Medicine, Santa Monica, Calif.

SCHULTZ, JOHN F.D.C., FIAMA.
Schultz Chiropractic and Acupuncture
1715 Iron Horse Drive, Suite 122
Longmont, CO 80501
720-494-4790
www.schultzchiro.net

**SIGMOND, DONNA R.D., L.A.C.,
DIPLOM. C.L.T., FAAFM, ABAAHP**
East-West Wellness LLC
1148 W. Dillon Road, Suite 1
Louisville, CO 80027
303-554-1600
www.ewwellness.com

**SKELTON, DEBORAH HARRIS LAC,
DIPLOM. R.N.-C.**
Twin Cranes Natural Healing Center Inc.
5370 Manhattan Circle, Suite 103
Boulder, CO 80303
303-449-2001
www.twincranes.wordpress.com

STANFORD, RITA LAC.
Dr. Rita Stanford
3000 Pearl St., Suite 209
Boulder, CO 80301
303-443-1243
www.ritastanford.com

STANLEY, SHARON D.O.
Boulder Osteopathic Center
2150 Pearl St.
Boulder, CO 80302-4525
303-444-8337
www.boulderdo.com

STEVENS, REBECCA LAC.
Health Center of Integrated Therapies
1551 Professional Lane, Suite 125
Longmont, CO 80501
303-651-5188
www.luhcares.org

SUAN, KEITH D.O.
Boulder Osteopathic Center
2150 Pearl St.
Boulder, CO 80302-4525
303-444-8337
www.boulderdo.com

VERRE, JUSTUS LAC., M.S.O.M.
South Pointe Clinics
380 Empire Road, Suite 120
Lafayette, CO 80026
303-665-8444

WEST, KIRSTEN N.D.
NatureMed Clinic Integrative Medicine
5330 Manhattan Circle, Suite B
Boulder, CO 80303
303-884-7557
www.naturemedclinic.com

WHITEDOVE, LINDA LAC.
Health Center of Integrated Therapies
1551 Professional Lane, Suite 125
Longmont, CO 80501
303-651-5188
www.luhcares.org

**WILLIAMS, CALEN LAC., M.T.C.M.
DIPLOM. AC., DIPLOM. CH (NCCAOM)**
Louisville Clinic of Traditional Chinese Medicine
225 W. South Boulder Road, Suite 201
Louisville, CO 80027
303-604-0919
www.louisvilleclinic.com
Medical School: 1995

WOLFE, HONORA LAC.
Blue Poppy Enterprises Inc.
1990 N. 57th Court, Unit A
Boulder, CO 80301
303-447-8372
www.bluepoppy.com

YAN, PEI FEN LAC.
Chi Sheng Acupuncture, Chinese Herbs &
Massage
4880 Riverbend Road, Suite A
Boulder, CO 80301
303-939-9732

ZHANG, JULIE JIAYU LAC., O.M.D.
Inner Balance Acupuncture
3405 Penrose Place, Suite 103
Boulder, CO 80301
303-931-8272; 303-931-8294

ZHANG, TING LAC.
Ting Zhang, Licensed Acupuncturist
2299 Pearl St., Suite 307
Boulder, CO 80302
303-449-5425

ZHOU, MING YING LAC.
Ming Ying Zhou L.Ac.
Boulder, CO 80301
303-546-6464

ANESTHESIOLOGY

ANCEL, JOSE M.D.
Boulder Community Hospital
1100 Balsam Ave.
Boulder, CO 80304
303-440-2273
www.bch.org

BEAMCARD, WILLIAM J. M.D.
Exempla Good Samaritan Medical Center
200 Exempla Circle
Lafayette, CO 80026
303-689-4000
www.exempla.org/goodsamaritan

BINDSEIL, RICHARD F. D.O.
Longmont Anesthesia Associates
1950 W. Mountain View Ave.
Longmont, CO 80501
303-651-5300
www.longmont-anesthesia.com

BLUESTEIN, EVE M.D., D.D.S.
Bridging Your Health Inc.
1068 S. 88th St., Suite A
Louisville, CO 80027
303-938-1161
www.bridgingyourhealth.com
Medical School: University of Cincinnati

BRADLEY, JOHN C. M.D.
Longmont Anesthesia Associates
1950 W. Mountain View Ave.
Longmont, CO 80501
303-651-5300
www.longmont-anesthesia.com

BROWN, DONALD BRUCE M.D.
Avista Adventist Hospital
100 Health Park Drive
Louisville, CO 80027
303-673-1000
www.avistahospital.org

CABRERA, ARTHUR R. M.D.
High Plains Anesthesia
100 Health Park Drive
Louisville, CO 80027
303-422-9438

CAFFREY, RICHARD R. M.D.
Boulder Community Hospital
1100 Balsam Ave.
Boulder, CO 80304
303-440-2273
www.bch.org

CASTRO, PETER L. M.D.
Boulder Community Hospital
1100 Balsam Ave.
Boulder, CO 80304
303-440-2273
www.bch.org

CHALMERS, THOMAS H. M.D.
Boulder Community Hospital
1100 Balsam Ave.
Boulder, CO 80304
303-440-2273
www.bch.org

DE GOES, SOPHIA L. M.D.
Boulder Community Hospital
1100 Balsam Ave.
Boulder, CO 80304
303-440-2273
www.bch.org

DENHAM, MELODY F. M.D.
Boulder Community Hospital; Boulder Medical Center
1100 Balsam Ave.; 2750 Broadway
Boulder, CO 80304; Boulder, CO 80304
303-440-2273; 303-440-3000
www.bch.org; www.bouldermedicalcenter.com
Medical School: University of California Los
Angeles School of Medicine

DHALIWAL, AVNINDER S. M.D.
Boulder Community Hospital
1100 Balsam Ave.
Boulder, CO 80304
303-440-2273
www.bch.org

DILULLO, ANGELO M.D.
High Plains Anesthesia
100 Health Park Drive
Louisville, CO 80027
303-422-9438

ECKERMANN, MATTHEW M.D.
Boulder Community Hospital
1100 Balsam Ave.
Boulder, CO 80304
303-440-2273
www.bch.org

ELLIS, OWEN C. M.D.
Boulder Community Hospital
1100 Balsam Ave.
Boulder, CO 80304
303-440-2273
www.bch.org

ESCAJEDA, DANIEL M.D.
Longmont Anesthesia Associates
1950 W. Mountain View Ave.
Longmont, CO 80501
303-651-5300
www.longmont-anesthesia.com

FARRIS, CLINT A. M.D.
High Plains Anesthesia
100 Health Park Drive
Louisville, CO 80027
303-422-9438

FORTNER, CORWYN D. M.D.
Longmont Anesthesia Associates
1950 W. Mountain View Ave.
Longmont, CO 80501
303-651-5300
www.longmont-anesthesia.com

FORTNER, SANDRA T. M.D.
High Plains Anesthesia
100 Health Park Drive
Louisville, CO 80027
303-422-9438

CAMBRELL, WILLIAM M. III, M.D.
Longmont Anesthesia Associates
1950 W. Mountain View Ave.
Longmont, CO 80501
303-651-5300
www.longmont-anesthesia.com

CEBHARDT, BRIAN M.D.
Boulder Community Hospital
1100 Balsam Ave.
Boulder, CO 80304
303-440-2273
www.bch.org

GILDERSLEEVE, RICHARD C. M.D.
Boulder Community Hospital
1100 Balsam Ave.
Boulder, CO 80304
303-440-2273
www.bch.org

HILLENBRAND, A. BLAKE D.O.

Boulder Community Hospital
1100 Balsam Ave.
Boulder, CO 80304
303-440-2273
www.bch.org

JENNINGS, JAMES E. MD.

Longmont Anesthesia Associates
1950 W. Mountain View Ave.
Longmont, CO 80501
303-651-5300
www.longmont-anesthesia.com

KIRKPATRICK, JEFFREY C. MD.

Longmont United Hospital
1950 W. Mountain View Ave.
Longmont, CO 80502
303-651-5111
www.luhcares.org

LAYNE, STEPHEN K. MD.

Boulder Community Hospital
1100 Balsam Ave.
Boulder, CO 80304
303-440-2273
www.bch.org

MILLER, LYNN D. MD.

Boulder Community Hospital
1100 Balsam Ave.
Boulder, CO 80304
303-440-2273
www.bch.org

MORROW, KENYON MD.

Boulder Community Hospital
1100 Balsam Ave.
Boulder, CO 80304
303-440-2273
www.bch.org

MUNCY, TRAVIS R. D.O.

Longmont Anesthesia Associates
1950 W. Mountain View Ave.
Longmont, CO 80501
303-651-5300
www.longmont-anesthesia.com

MURARESCU, MIHAI B. MD.

Boulder Community Hospital
1100 Balsam Ave.
Boulder, CO 80304
303-440-2273
www.bch.org

NIVENS, JR. DARREL THOMAS MD.

High Plains Anesthesia
100 Health Park Drive
Louisville, CO 80027
303-422-9438

PAVLIK, ROSTISLAV MD.

Boulder Community Hospital
1100 Balsam Ave.
Boulder, CO 80304
303-440-2273
www.bch.org

PESHOCK, JAMES R. MD.

Medical School: University of Texas Medical Branch at Galveston

PETRILLI, RALPH L. MD.

Longmont Anesthesia Associates
1950 W. Mountain View Ave.
Longmont, CO 80501
303-651-5300
www.longmont-anesthesia.com

RAMIREZ, JACQUELYN L. D.O.

Boulder Community Hospital
1100 Balsam Ave.
Boulder, CO 80304
303-440-2273
www.bch.org

RANSOM, DAVID MD.

High Plains Anesthesia
100 Health Park Drive
Louisville, CO 80027
303-422-9438

RAPHAEL, DAVID ALLEN MD.

High Plains Anesthesia
100 Health Park Drive
Louisville, CO 80027
303-422-9438

ROBINSON, RONALD R. MD.

High Plains Anesthesia
100 Health Park Drive
Louisville, CO 80027
303-422-9438

ROLLINS, CHARLES J. MD.

Boulder Community Hospital
1100 Balsam Ave.
Boulder, CO 80304
303-440-2273
www.bch.org

SCHLAFLY, JEANIE MARIE D.O.

High Plains Anesthesia
100 Health Park Drive
Louisville, CO 80027
303-422-9438

SNEDDON, WALLACE A. MD.

Longmont Anesthesia Associates
1950 W. Mountain View Ave.
Longmont, CO 80501
303-651-5300
www.longmont-anesthesia.com

SORENSEN, LIEF MD.

Dimensions Pain Management
80 Health Park Drive, Suite 50
Louisville, CO 80027
303-661-4100
www.dimensionspainmanagement.com

STANSBURY, CRAIG E. D.O.

Exempla Good Samaritan Medical Center
200 Exempla Circle
Lafayette, CO 80026
303-689-4000
www.exempla.org/goodsamaritan
Medical School: Oklahoma State University College of Osteopathic Medicine

STOICA, CRISTINA MD.

Boulder Community Hospital
1100 Balsam Ave.
Boulder, CO 80304
303-440-2273

www.bch.org

TONKS, MICHAEL K. MD.

Longmont Anesthesia Associates
1950 W. Mountain View Ave.
Longmont, CO 80501
303-651-5300
www.longmont-anesthesia.com

TRASK, WILLIAM MD.

Boulder Community Hospital
1100 Balsam Ave.
Boulder, CO 80304
303-440-2273
www.bch.org

WARM, THEODORE T. MD.

Boulder Community Hospital
1100 Balsam Ave.
Boulder, CO 80304
303-440-2273
www.bch.org

WEDDEL, STEPHEN J. MD.

Longmont Anesthesia Associates
1950 W. Mountain View Ave.
Longmont, CO 80501
303-651-5300
www.longmont-anesthesia.com

ZELIGS, MICHAEL A. MD.

Boulder Community Hospital
1100 Balsam Ave.
Boulder, CO 80304
303-440-2273
www.bch.org

ASTHMA & ALLERGY**ANDREWS, KAREN MD.**

Boulder Medical Center
2750 Broadway
Boulder, CO 80304
303-440-3000
www.bouldermedicalcenter.com

BOCK, S. ALLAN MD.

Boulder Valley Asthma & Allergy Clinics
3950 Broadway
Boulder, CO 80304
303-444-5991
www.boulderallergy.com

Medical School: University of Maryland, 1972

DAVÉ, SHOBAN MD.

Longmont Clinic; Northern Colorado Allergy & Asthma Clinic Avista Medical Complex
1925 W. Mountain View Ave.; 90 Health Park Drive, Suite 390
Longmont, CO 80501; Louisville, CO 80027
303-776-1234; 800-221-6007
www.longmontclinic.com; www.flatironallergy.com

Medical School: The Pennsylvania State College of Medicine

CELMAN, LLOYD MD.

Boulder Valley Asthma & Allergy Clinics
3950 Broadway
Boulder, CO 80304
303-444-5991
www.boulderallergy.com

COCATE, SHAILA MD.

Longmont Clinic
1925 W. Mountain View Ave.
Longmont, CO 80501
303-776-1234
www.longmontclinic.com
Medical School: Washington University of Medicine

MURTHY, KRISHNA C. MD.

Longmont Clinic
1925 W. Mountain View Ave.
Longmont, CO 80501
303-776-1234
www.longmontclinic.com
Medical School: Mysore Medical College, Mysore, India

PETRAK-RON, BETTY A. MD.

Boulder Valley Asthma & Allergy Clinics
3950 Broadway
Boulder, CO 80304
303-444-5991
www.boulderallergy.com
Medical School: New York Medical College, 1982

STANFORD, RITA LAC.

Dr. Rita Stanford
3000 Pearl St., Suite 209
Boulder, CO 80301
303-443-1243
www.ritastanford.com

TSAI, KATHERINE SHUANG-CHYU-ANC MD.

Avista Adventist Hospital
100 Health Park Drive
Louisville, CO 80027
303-673-1000
Website: www.avistahospital.org

AUDIOLOGY**BURNS, EDITH AUD.**

Hearing Healthcare Centers 4800 Baseline Road, Suite E 108; 11480 N. Sheridan Blvd., No. 200
Boulder, CO 80303; Broomfield, CO 80020
303-499-3900; 303-464-8440
www.hearinghealthcarecenters.com; www.hearinghealthcarecenters.com

ESCHENBRENNER, JULIE AUD.

Flatirons Audiology Inc.
300 Exempla Circle, Suite 365
Lafayette, CO 80026
303-664-9111
www.flatironsaudiology.com

EVANS, KENNETH MD.

The Hearing Center
2130 N. Main St., Suite 3
Longmont, CO 80501
303-776-4313

MEIKLE, CAMRON AUD.

Boulder Medical Center - Audiology
2750 Broadway
Boulder, CO 80304
303-440-3073
www.bouldermedicalcenter.com

NIELSON, MELISSA A.U.D.

Hearing Healthcare Centers
11480 N. Sheridan Blvd., No. 200; 4800
Baseline Road, Suite E 108
Broomfield, CO 80020; Boulder, CO 80303
303-464-8440; 303-499-3900
www.hearinghealthcarecenters.com; www.
hearinghealthcarecenters.com

RUDDEN, DANNE A.U.D.

Longmont Hearing and Tinnitus Center
1146 Francis St.
Longmont, CO 80501
303-651-1178
www.longmontheating.com
Medical School: Arizona School of Health
Sciences

**SCHWEITZER, CHRISTOPHER
P.H.D., F-AAA**

Family Hearing Center
300 Nickel St.
Broomfield, CO 80020
303-465-4327
www.familyhearingco.com

SWANDER, WHITNEY C.C.C.-A

Hearing Healthcare Centers
4800 Baseline Road, Suite E 108; 11480 N.
Sheridan Blvd., No. 200
Boulder, CO 80303; Broomfield, CO 80020
303-499-3900; 303-464-8440
www.hearinghealthcarecenters.com; www.
hearinghealthcarecenters.com

YOUNG, LISA A.U.D.

Longmont Clinic
1925 W. Mountain View Ave.
Longmont, CO 80501
303-776-1234
www.longmontclinic.com

CARDIOLOGY**ABRUZZO, JOSEPH M.M.D.**

Exempla Good Samaritan Medical Center
200 Exempla Circle
Lafayette, CO 80026
303-689-4000
www.exempla.org/goodsamaritan

AMMONS, MARK A.M.D.

Exempla Good Samaritan Medical Center
200 Exempla Circle
Lafayette, CO 80026
303-689-4000
www.exempla.org/goodsamaritan

ANDERSON, MARIA T.M.D.

Exempla Good Samaritan Medical Center
200 Exempla Circle
Lafayette, CO 80026
303-689-4000
www.exempla.org/goodsamaritan

BACKUP, LINDA D.M.D.

Longmont Clinic
1925 W. Mountain View Ave.
Longmont, CO 80501
303-776-1234
www.longmontclinic.com
Medical School: University of Washington

BETKOWSKI, ADAM S.M.D.

Exempla Good Samaritan Medical Center
200 Exempla Circle
Lafayette, CO 80026
303-689-4000
www.exempla.org/goodsamaritan

DOUCET, JAMIE I.M.D., F.A.C.C.

Colorado Cardiovascular Center
3000 Center Green Drive, Suite 120
Boulder, CO 80301
303-544-1200
www.coloradocardio.com
Medical School: Louisiana State University, 1992.

DOUTHIT, MARK B.M.D.

Boulder Valley Thoracic & Cardiovascular
Surgery
6800 79th St., Suite 203
Niwot, CO 80503
303-652-8888
Medical School: Baylor College of Medicine, 1981

DRESCHER, MURRY M.D.

Milestone Cardiology Associates
1950 W. Mountain View Ave.
Longmont, CO 80501

CUBER, MYLES S.M.D.

Colorado Cardiovascular Surgical Associates
1155 Alpine Ave., Suite 190
Boulder, CO 80304
303-440-2244
www.ccvsa.com

HOFER, BRADLEY O.M.D.

Colorado Cardiovascular Surgical Associates
1155 Alpine Ave., Suite 190
Boulder, CO 80304
303-440-2244
www.ccvsa.com

HOFFERBER, MELINDA N.P.

Rocky Mountain Cardiology
2505 Fourth St.
Boulder, CO 80304
303-442-2395
www.rmcardiology.com

HOLLAND, MATTHEW R.M.D.

Boulder Medical Center
2750 Broadway
Boulder, CO 80304
303-440-3000
www.bouldermedicalcenter.com
Medical School: Johns Hopkins University

KESSLER, RANDOLPH M.M.D.

Colorado Cardiovascular Surgical Associates
1155 Alpine Ave., Suite 190
Boulder, CO 80304
303-440-2244
www.ccvsa.com

MATTHEW, THOMAS L.M.D.

Boulder Valley Thoracic & Cardiovascular
Surgery
6800 79th St., Suite 203
Niwot, CO 80503
303-652-8888

MCNEIL, JOHN RICHARD M.D.

Rocky Mountain Cardiology
2505 Fourth St.
Boulder, CO 80304
303-442-2395
www.rmcardiology.com
Medical School: Medical College of Ohio, 1998

OZA, SAMEER M.D.

Rocky Mountain Cardiology
2505 Fourth St.
Boulder, CO 80304
303-442-2395
www.rmcardiology.com
Medical School: Government Medical College,
India, 1996

PARCELL, STEPHEN W.N.D.

NatureMed Clinic Integrative Medicine
5330 Manhattan Circle, Suite B
Boulder, CO 80303
303-884-7557
www.naturemedclinic.com

REYNOLDS, BRYAN I.M.D.

Rocky Mountain Cardiology
2505 Fourth St.
Boulder, CO 80304
303-442-2395
www.rmcardiology.com
Medical School: University of New Mexico, 1991

**ROGERS, CHARLES PETER M.D.,
F.A.C.C.**

Rocky Mountain Cardiology
2505 Fourth St.
Boulder, CO 80304
303-442-2395
www.rmcardiology.com
Medical School: University of Vermont, 1977

ROSE, CHARLES

Nuclear Cardiology Systems Inc.
5660 Airport Blvd., Suite 101
Boulder, CO 80301
303-541-0044
www.nuclearcardiology.com

SCHAFFER, MICHAEL M.D.

Children's Hospital Colorado North Campus
469 W. Colorado Highway 7
Broomfield, CO 80023
720-777-1340
www.childrenscolorado.org

SCHULZ, JOHN M.D.

Rocky Mountain Cardiology
2505 Fourth St.
Boulder, CO 80304
303-442-2395
www.rmcardiology.com

SCHUTZ, JOHN A.M.D.

Rocky Mountain Cardiology
2505 Fourth St.
Boulder, CO 80304
303-442-2395
www.rmcardiology.com
Medical School: University of Missouri at
Columbia, 1998

STATHIS, JOHN M.D.

Longmont Clinic
1925 W. Mountain View Ave.
Longmont, CO 80501
303-776-1234
www.longmontclinic.com
Medical School: Mt Sinai School of Medicine

THOMPSON, ROY W.M.D., F.A.C.C.

Rocky Mountain Cardiology
2505 Fourth St.
Boulder, CO 80304
303-442-2395
www.rmcardiology.com
Medical School: University of Colorado, 1983

TRUJILLO, NELSON M.D., F.A.C.C.

Rocky Mountain Cardiology
2505 Fourth St.
Boulder, CO 80304
303-442-2395
www.rmcardiology.com
Medical School: George Washington University,
1988

VILLAVICENCIO, KARRIE M.D.

Children's Hospital Colorado North Campus
469 W. Colorado Highway 7
Broomfield, CO 80023
720-777-1340
www.childrenscolorado.org

WARD, JONATHAN M.D.

Rocky Mountain Cardiology
2505 Fourth St.
Boulder, CO 80304
303-442-2395
www.rmcardiology.com
Medical School: Duke University, 1971

WARE, MOLLY C.M.D.

Colorado Cardiovascular Center
3000 Center Green Drive, Suite 120
Boulder, CO 80301
303-544-1200
www.coloradocardio.com

WAUCAMAN, ANNE A.N.P., R.N.

Rocky Mountain Cardiology
2101 Ken Pratt Blvd., Suite 104
Longmont, CO 80501
303-442-2395
www.rmcardiology.com

WEKSLER, JUAN EDUARDO M.D.

Avista Adventist Hospital
100 Health Park Drive
Louisville, CO 80027
303-673-1000
Website: www.avistahospital.org

WHITE, DANIEL S.M.D., F.A.C.C.

Rocky Mountain Cardiology
2505 Fourth St.
Boulder, CO 80304
303-442-2395
www.rmcardiology.com
Medical School: University of Colorado at
Denver, 1992

YEUNC, ELIZABETH M.D.

Children's Hospital Colorado North Campus
469 W. Colorado Highway 7
Broomfield, CO 80023
720-777-1340
www.childrencolorado.org

CHIROPRACTIC**ACHTERMANN, KAREN D.C.**

Achtermann Chiropractic and Massage
600 Main St.
Louisville, CO 80027-1828
303-673-9797
www.achtermann-us.com
Medical School: Logan College, 1994

ACHTERMANN, MARTY D.C.

Achtermann Chiropractic and Massage
600 Main St.
Louisville, CO 80027-1828
303-673-9797
www.achtermann-us.com
Medical School: Logan College, 1995

AUSTIN, PAUL D.C.

Austin Chiropractic Center
362 S. McCaslin Blvd.
Louisville, CO 80027
303-665-5405
www.austinchirocenter.com

BENESH, LEEANN D.C.

Front Street Chiropractic and Wellness Center
901 Front St., Suite 120
Louisville, CO 80027
303-604-2987
www.frontstreetchiro.com

BIVRELL, PAUL F. D.C.

Bivrell Chiropractic and Rehabilitation Center
357 McCaslin Blvd., Suite 200
Louisville, CO 80027
720-890-9800
www.bivrell.com
Medical School: Logan College of Chiropractic, 1996

BOYNTON, DAVID D.C.

North Boulder Chiropractic
1280 Yellow Pine Ave.
Boulder, CO 80304
303-449-7887
www.northboulderchiropractic.com

BRISSON, DOUGLAS PAUL D.C.

Aspen Chiropractic And Wellness Center
2015 Ionosphere St., Unit 102
Longmont, CO 80504
303-678-8489
www.drbrisson.meta-ehealth.com

CAHN, MARC S. D.C.

Boulder Back Pain Clinic
2760 29th St., Suite 2B
Boulder, CO 80301
303-499-4500
www.boulderbackpainclinic.com
Medical School: Palmer College of Chiropractic West, 1983

CHANCE, DEBRA STOLPER D.C.

Chance Chiropractic Center
103 E. Simpson St., Suite 100
Lafayette, CO 80026
303-604-6164
www.chancechiropracticcenter.com
Medical School: Life University, 1999

DARNELL, JAMES D.C.

Darnell Chiropractic
300 Nickel St., Suite 9
Broomfield, CO 80020
303-543-1400

DEBEVER, JOANIE D.C., C.C.S.T., C.C.C.N.

Healing Touch Chiropractic of Boulder PLLC
3005 47th St., Suite F-2
Boulder, CO 80301
303-447-0036
www.healingtouchofboulder.com

DEFRIES, CRAIG D.C.

Welladjusted
2150 W. Sixth Ave., Unit J
Broomfield, CO 80020
303-447-3900
www.welladjusted1.com

DOUILLARD, JOHN D.C., PH.D.

LifeSpa
6662 Gunpark Drive, Suite 102
Boulder, CO 80301
303-516-4848
www.lifespaspa.com
Medical School: Los Angeles College of Chiropractic, 1984

ELDER, BEN D.C.

Ben Elder Jr., D.C.
1365 Forest Park Circle, Suite 201
Lafayette, CO 80026
303-665-7151
Medical School: National College of Chiropractic, 1982

ELSEA, MARY D.C.

Elizabeth Decker D.C.
4150 Darley Ave, Suite 6
Boulder, CO 80305
303-499-5000

EVANS, STEVEN D.C.

Abundant Health Chiropractic & Acupuncture
195 S. Main St., Suite 1
Longmont, CO 80501
303-772-1700
www.abundant-health-chiropractic.com
Medical School: Palmer College of Chiropractic, 1974

FINEGAN, PAUL D.C.

Finegan Chiropractic Health Center
3000 Center Green Drive, Suite 260
Boulder, CO 80301
303-447-2737
www.drfinegan.com

FOSTER, BRIAN KEITH D.C.

Foster Health & Wellness Center PLLC
2051 Terry St., Suite B
Longmont, CO 80501
303-678-8300
www.drbranford.com
Medical School: Palmer College of Chiropractic, San Jose, CA.

FOUNTAIN, JEFF D.C.

Fountain Chiropractic
590 Persimmon Drive
Boulder, CO 80304
303-818-5343
www.jefffountainboulder.com

FRIEDER, LARRY D.C.

Larry Frieder D.C.
3400 Table Mesa Drive, Suite 201
Boulder, CO 80305
303-494-0944
www.bouldersportandspine.com

FRITZ, DEREK D.C.

Fritz Wellness Center/Longmont Acupuncture Center
1749 Terry St.
Longmont, CO 80501
303-772-7672
www.fritzwellnesscenter.com

FRITZ, THOMAS D.C.

Fritz Wellness Center/Longmont Acupuncture Center
1749 Terry St.
Longmont, CO 80501
303-772-7672
www.fritzwellnesscenter.com

FRY, JOEL D.C.

Elite Chiropractic
1020 W. Century Drive, Suite 101
Louisville, CO 80027
303-516-1517
www.elitechiroonline.com
Medical School: Cleveland College of Chiropractic, 2000

CROELZ, RYAN D.C.

Rock Creek Spine and Physical Therapy
413 Summit Blvd., Suite 101, 102
Broomfield, CO 80021
303-499-6565
www.rockcreekpilates.com

CROOVER, THOMAS D. B.S., B.S.C.I., MA., D.C.

Groover Clinic
2725 Iris Ave.
Boulder, CO 80304
303-442-7772
www.grooverclinic.com

HARRIS, ADAM D.C.

Compassionate Care Centers
1124 W. Dillon Road, Suite 1
Louisville, CO 80027
303-926-6865
www.chiropracticconcept.com

HART, PAMELA L. D.C.

Alternative Health Clinic PC
5761 N. Orchard Creek Circle
Boulder, CO 80301
303-449-2225
www.drhartalternativehealth.com

HEIMESTER, DALE D.C.

Mountainview Chiropractic Center
1650 38th St., Suite 204 W
Boulder, CO 80301
303-447-9700
www.mountainviewchiropracticcenter.com

HERNANDEZ, ELIU D.C.

Mountainview Chiropractic Center
1650 38th St., Suite 204 W
Boulder, CO 80301
303-447-9700
www.mountainviewchiropracticcenter.com

ILLMAN, CHRISTINE D.C.

Left Hand Back and Body
701 Delaware Ave., Suite A
Longmont, CO 80501
303-651-7003
www.lefthandbackandbody.com

ILLMAN, DREW D.C.

Left Hand Back and Body
701 Delaware Ave., Suite A
Longmont, CO 80501
303-651-7003
www.lefthandbackandbody.com

JOHNSTON, DEREK D.C.

Johnston Chiropractic and Acupuncture
2255 Mountain View Ave.
Longmont, CO 80501
303-772-5042
www.johnston-chiropractic.com
Medical School: Logan Chiropractic College, 2000

JOHNSTON, DONALD D.C.

Johnston Chiropractic and Acupuncture
2255 Mountain View Ave.
Longmont, CO 80501
303-772-5042
www.johnston-chiropractic.com
Medical School: Logan Chiropractic College

KEATING, MICHAEL M.S., A.T.C., C.S.C.S.

Synapse Physical Therapy
11575 Main St., Suite 100
Broomfield, CO 80020
303-467-2288 ext. 2
www.synapsept.com
Medical School: University of Illinois, 1994

KENYON, BRIAN A. D.C.

FIT Wellness Center
1140 U.S. Highway 287, Suite 100
Broomfield, CO 80020
303-469-0353
www.broomfieldwellness.com
Medical School: Texas Chiropractic College, 1998

KINNEAVY, ELIZABETH D.C.

Front Street Chiropractic and Wellness Center
901 Front St., Suite 120
Louisville, CO 80027
303-604-2987
www.frontstreetchiro.com

KNOWLES, III, DANIEL MARSHALL D.C.

Network Family Wellness Center
1715 15th St.
Boulder, CO 80302
303-998-1000
www.networkwellnesscenters.com

LEHMAN, DEVERNE CLIFFORD D.C., ND.

Broomfield Chiropractic & Nutrition Center
No. 80 Garden Center, Suite 300
Broomfield, CO 80020
303-466-4848

MAMOLEN, DAVID D.C.

Swan Lake Chiropractic Health Centre
724 Pearl St.
Boulder, CO 80302
303-449-3103
www.swanlakechiro.com

MAUDLIN, BEAU D.C., B.C.N.P., C.C.S.T.

Rejuv Health Makeovers
2130 Mountain View Ave., Suite 204
Longmont, CO 80501
720-340-4736

MEINKE, HEATHER D.C.

Helping Hands Chiropractic
4800 Baseline Road, Suite C-110
Boulder, CO 80303
303-494-2800
www.hhcbooulder.com

MESSER, ROBERT ALAN D.C.

Healthwise Professionals Inc.
1715 Iron Horse Drive
Longmont, CO 80504
303-776-6110

MEYER, KEVIN D.C.

FIT Wellness Center
1140 U.S. Highway 287, Suite 100
Broomfield, CO 80020
303-469-0353
www.broomfieldwellness.com

MOON, MECAN D.C., RN., C.D.N.P.

South Pointe Clinics; Colorado Fibromyalgia Center
380 Empire Road, Suite 120; 380 Empire Road
Lafayette, CO 80026; Lafayette, CO 80026
303-665-8444; 303-604-2660
www.coloradofibromyalgia.com

MOORE, RANDALL B. D.C.

Moore Life Chiropractic Wellness Center
2687 Northpark Drive, Suite 103
Lafayette, CO 80026
303-664-0024
www.moorelifechiropractic.com
Medical School: Palmer College of Chiropractic

NESLUND, ASHLEY D.C.

FIT Wellness Center
1140 U.S. Highway 287, Suite 100
Broomfield, CO 80020
303-469-0353
www.broomfieldwellness.com

ORLANDO, DAVE D.C.

Orlando Chiropractic
413 Summit Blvd., Unit 203
Broomfield, CO 80021
303-543-7700
www.docorlando.com
Medical School: Northwestern College of Chiropractic, 1996

PEARSON, CRAIG D.C.

Canyon Chiropractic Center
2625 28th St., Suite 100
Boulder, CO 80301
303-402-1300
www.canyonchiro.com

RAY, TIMOTHY D.C.

Power Advanced Athlete Health Center
421 21st Ave., Suite 40
Longmont, CO 80501
303-776-5520
www.athletepowers.com

ROCK, CARRET D.C.

South Pointe Clinics; Dr. Garret Rock D.C.
380 Empire Road, Suite 120; 380 Empire Road
Lafayette, CO 80026; Lafayette, CO 80026
303-665-8444; 303-604-2660
www.ssrehabcenter.com

RODGERS, JEREMY D.C.

Colorado Sports Chiropractic Center
335 W. South Boulder Road, Suite 1
Louisville, CO 80027
303-604-4358
www.coloradosportschiro.com
Medical School: Cleveland College of Chiropractic, 1998

RUCKER, EMILY J. D.C.

Integrated Chiropractic Services
3434 47th St., Suite 107
Boulder, CO 80301
303-449-9355

SCHMIDT, DONALD D.C.

Mountainview Chiropractic Center
1650 38th St., Suite 204 W
Boulder, CO 80301
303-447-9700
www.mountainviewchiropracticcenter.com

SCHULTZ, JOHN F. D.C., FIAMA.

Schultz Chiropractic and Acupuncture
1715 Iron Horse Drive, Suite 122
Longmont, CO 80501
720-494-4790
www.schultzchiro.net

SEIFERS, LUKE D.C.

Abundant Health Chiropractic & Acupuncture
195 S. Main St., Suite 1
Longmont, CO 80501
303-772-1700
www.abundant-health-chiropractic.com

SHRIVER, CINGER D.C.

Swan Lake Chiropractic Health Centre
724 Pearl St.
Boulder, CO 80302
303-449-3103
www.swanlakechiro.com

ST. PIERRE, ERIC D.C., DACBSP, CSCS

South Pointe Clinics
380 Empire Road, Suite 120
Lafayette, CO 80026
303-665-8444

STATLEY, WESLEY E. D.C.

Longmont Chiropractic & Wellness Center
630 15th Ave., Suite 102
Longmont, CO 80501
303-651-2525
www.longmontchiropractic.com
Medical School: Texas Chiropractic College.

TERRY, DOUGLAS J. D.C.

Terry Chiropractic Health Center
3083 Walnut St.
Boulder, CO 80301
303-440-0500
www.terrychiropractic.com
Medical School: National College of Chiropractic, 1980

THOMAS, LANCE M. D.C.

Thomas Chiropractic Center
7105 W. 119th Place
Broomfield, CO 80020
303-469-9956
www.broomfieldspine.com
Medical School: National College of Chiropractic, 1985

THOMM, MAUREEN M.D.

Colorado Sports Chiropractic Center
335 W. South Boulder Road, Suite 1
Louisville, CO 80027
303-604-4358
www.coloradosportschiro.com

THOMPSON, JESSICA D.C.

Health Source Chiropractic
1020 Ken Pratt Blvd., Unit G
Longmont, CO 80501
303-772-8311

TROSCLAIR, JUSTIN D.C.

Performance Chiropractic
9140 W. 100th Ave., Suite A5
Broomfield, CO 80021
303-425-4444
www.westminsterchiropracticclinic.com

VALEN, CATHERINE D.C.

Nederland Chiropractic & Wellness Center
20 Lakeview Drive, Suite 204
Nederland, CO 80466
303-258-7730

WARHURST, CRAIG E. D.C.

Warhurst Family Chiropractic
1010 Depot Hill Road, Suite 104
Broomfield, CO 80020
303-464-9282
www.warhurstchiropractic.com
Medical School: Logan College of Chiropractic, 1977

WARHURST, RYAN D.C.

Warhurst Family Chiropractic
1010 Depot Hill Road, Suite 104
Broomfield, CO 80020
303-464-9282
www.warhurstchiropractic.com
Medical School: Logan College of Chiropractic, 2003

WATERBURY, ROBIN L. D.C.

Waterbury Chiropractic Wellness Center
1332 Linden St., Suite 1
Longmont, CO 80501
303-485-7117
www.waterburychiropractic.org
Medical School: Logan Chiropractic College, 2005

WHITE, EVAN D.C., C.C.W.P.

Compass Chiropractic
1365 Forest Park Circle, Suite 102
Lafayette, CO 80026
303-955-5208
www.compasschiropractic.net

WILSON, JAY D.C.

Jay Wilson, Chiropractor
1455 Yarmouth Ave., Suite 112
Boulder, CO 80304
303-449-7414

ZELLNER, JACK D.C.

Zellner Chiropractic Center
1310 Alpine Ave.
Boulder, CO 80304
303-444-7524

DENTISTRY & ORAL SURGERY**BARFIELD, DARBY D.M.D.**

Dental Aid
877 South Boulder Road
Louisville, CO 80027
303-665-8228
www.dentalaid.org

ADLER, MICHAEL D.D.S.

Adler Cosmetic & Family Dentistry
1810 30th St.
Boulder, CO 80301
303-449-1119

AHERN, ROBERT D.D.S.

Longmont Dental Associates
1325 Hover St., Suite 103
Longmont, CO 80501
303-776-3018
www.longmontdental.com

ANDRUS, KEVIN M.D.

Longmont Oral, Facial and Implant Surgery PC
1551 Professional Lane, Suite 260
Longmont, CO 80501
303-772-8870
www.longmontoralsurgery.com

BARNES, MARK J. D.D.S.

Barnes & Messer LLC
6700 Lookout Road, Suite 1
Boulder, CO 80301
303-530-7525
Medical School: University of Iowa

BARRY, SHAWN D.D.S.

Erie Family Dentistry
77 Erie Village Square, Suite 200
Erie, CO 80516
303-828-5430

BAUMAN, JOHN D.D.S.

John Bauman D.D.S.
1055 17th Ave., Suite 92
Longmont, CO 80501
303-772-1852
www.baumands.com

BECKWITH, F. RICHARD D.D.S., M.S.

Mountain View Orthodontics
1800 Mountain View Ave.
Longmont, CO 80501
303-651-1315
www.mtnviewortho.com

BELENSKI, ALAN D.D.S.

Alan Belenski D.D.S.
225 South Boulder Road, Suite 200
Louisville, CO 80027
303-666-5080
www.alanbelenski.com

BELFORD, MARK D.D.S.

Mark Belford D.D.S.
204 Baseline Road
Lafayette, CO 80026
303-665-4000
Medical School: University of Louisville, 1984

BIRNBACH, MARK D.M.D.

Bouldersmiles
1636 16th St.
Boulder, CO 80302
303-443-4417
www.bouldersmiles.com
Medical School: Tufts University, 1973

BISHOP, JOHN D.D.S.

Bishop & Takemoto Dentistry
4840 Riverbend Road, Suite 200
Boulder, CO 80301
303-440-4777
www.btndentistry.com
Medical School: University of Southern California, 1981

BLUESTEIN, EVE MD, D.D.S.

Bridging Your Health Inc.
1068 S. 88th St., Suite A
Louisville, CO 80027
303-938-1161
www.bridgingyourhealth.com
Medical School: University of Cincinnati

BRACHVOCEL, WILLIAM A. D.D.S.

William A. Brachvogel D.D.S.
1840 Folsom St., Suite 301
Boulder, CO 80302
303-443-1146
www.bouldersmiledesign.com
Medical School: University of Washington

CAMPBELL, BELINDA D.D.S.

Young Dentistry for Children
1056 S. 88th St.
Louisville, CO 80027
303-604-0710
www.youngdentistryforchildren.com

CARAWAY, DAMEN D.D.S.

Damen Caraway D.D.S.
1760 Centennial Drive, Suite B
Louisville, CO 80027
303-665-7333

CARPENTER, MIKE D.D.S.

Dr. Mike Carpenter D.D.S., Dr. Fred Donaghy, D.D.S.
3093 Broadway
Boulder, CO 80304
303-443-1703
www.freddonaghydds.com

CATHERS, JUSTIN W. D.D.S.

Pediatric Dental Group
300 Exempla Circle, No. 460
Lafayette, CO 80026
720-890-9494

CLAYTON, HARPER D.D.S., MD.

Boulder Creek Implant and Oral Surgery
2625 28th St., Suite 200
Boulder, CO 80303
303-938-5063
www.bouldercreekoralsurgery.com

COATS, BRIAN F. D.D.S.

Brian F. Coats D.D.S.
1305 Sumner St., Suite 300
Longmont, CO 80501
303-776-4090
www.longmontdentist.com

COLLETTI, LAURENCE I. D.D.S.

Align Orthodontics
1068 S. 88th St., Suite B
Louisville, CO 80027
303-666-0800
www.alignorthodontics.com

DECKER, JILL D.D.S.

Young Dentistry for Children
1056 S. 88th St.
Louisville, CO 80027
303-604-0710
www.youngdentistryforchildren.com

DECARMO, AARON

Perfect Teeth
11550 N. Sheridan Blvd., Suite 101
Broomfield, CO 80020
303-465-0922
www.perfectteethdentalplan.com

DHALIWAL, KRISTY D.D.S.

Rosewood Dental Group
6700 Lookout Road
Boulder, CO 80301
303-530-0300
Medical School: University of Colorado School of Dentistry

DIXON, CARY D.M.D., M.S.

Dixon Orthodontics
1075 E. South Boulder Road, Suite 235
Louisville, CO 80027
303-604-0300
www.drxdixonortho.com

DODGE, JOHN D.D.S.

John Dodge D.D.S.
2601 N. Broadway
Boulder, CO 80304
303-447-0460
www.dodgeperio.com

DONAGHY, FRED D.D.S.

Dr. Mike Carpenter D.D.S., Dr. Fred Donaghy, D.D.S.
3093 Broadway
Boulder, CO 80304
303-443-1703
www.freddonaghydds.com

DRAKE, THOMAS D.D.S.

Smile Designers Family and Cosmetic Dentistry
1246 N. Main St.
Longmont, CO 80501
303-678-7800
www.smiledesignersteam.com

FISCUS, ANDREW L. D.D.S.

Andrew L. Fiscus D.D.S.
3400 Penrose Place, Suite 202
Boulder, CO 80301
303-442-5748
www.fiscusdentistry.com

FLETCHER, VICTOR D.D.S., F.A.C.P.

Bridging Your Health Inc.
1068 S. 88th St., Suite A
Louisville, CO 80027
303-938-1161
www.bridgingyourhealth.com

FOLEY, DANIEL B. D.D.S.

Daniel B. Foley D.D.S.
1440 28th St.
Boulder, CO 80303
303-444-2255
Medical School: Creighton University, 1976

FRANZ, WAYNE D.D.S.

Dental Aid
877 South Boulder Road
Louisville, CO 80027
303-665-8228
www.dentalaid.org

FRIEDMAN, MITCHELL N. D.D.S.

Lafayette Dental Office
511 Crossing Drive, Suite 200
Lafayette, CO 80026
303-664-1001
Medical School: New York University, 1978

FRUTCHEY, BRIAN C. D.M.D.

Flatirons Endodontics LLC
850 W. South Boulder Road, Suite 201
Louisville, CO 80027
303-665-6120
www.flatironsendo.com

GERRY, LEE W. D.D.S.

Broomfield Dental Care
13606 Xavier Lane
Broomfield, CO 80023
303-466-7306

HALEK, MILENA D.D.S.

Broadway Smiles
2430 N. Broadway, Suite 101
Boulder, CO 80304
303-786-8899
www.halekandrathburn.com

HANSON, RUSSELL D.D.S.

Russell Hanson D.D.S.
1371 Hecla Drive, Suite D-2
Louisville, CO 80027
303-604-2609
www.russellhansondentist.com
Medical School: Loma Linda School of Dentistry, 1975

HARTIGAN, PAUL D.D.S.

Longs Peak Family Dental
1616 Mountain View Ave.
Longmont, CO 80501
303-772-3313

HARWOOD, PHILLIP D.D.S.

Arapahoe Dental
2525 Arapahoe Ave.
Boulder, CO 80302
303-442-0905
www.arapahoedental.net

HICCINS, ELLIOTT D.M.D.

Pearl Street Dental
2575 Pearl St., Suite 200
Boulder, CO 80302
303-443-3771
www.pearlstreetdental.com

HORROCKS, GILES D.D.S., M.S., P.C.

Giles B. Horrocks D.D.S., M.S., P.C. dba Boulder Periodontics LLC
3400 Penrose Place, Suite 103
Boulder, CO 80301
303-449-1301
www.boulderperiodontics.com

HOVICK, CRAIG J. D.D.S.

Craig J. Hovick D.D.S.
1055 17th Ave., Suite 101
Longmont, CO 80501
303-678-5253
www.longmontperiodontics.com

HOWE, KEATON D.D.S.

Young Dentistry for Children
1056 S. 88th St.
Louisville, CO 80027
303-604-0710
www.youngdentistryforchildren.com
Medical School: University of Illinois at Chicago, 2000

HUGHES, TRACEY D.D.S., F.A.C.D.

Boulder Valley Dental Center
535 E. South Boulder Road
Louisville, CO 80027
303-666-8820
www.bouldervalleydental.com

ISRAELSON, MICHAEL A. D.D.S.

Michael A. Israelson D.D.S. & Associates P.C.
275 Century Circle, Suite 200
Louisville, CO 80027
303-666-4499

JOHNSON, DANIEL P. D.D.S.

Daniel P. Johnson D.D.S.
630 15th Ave.
Longmont, CO 80501
303-485-0300
www.johnson-oral-surgery.com

JOLLY, CORRINN J. D.D.S.

Michael A. Israelson D.D.S. & Associates P.C.
275 Century Circle, Suite 200
Louisville, CO 80027
303-666-4499

JONES, DAVID D.D.S.

Endodontics of The Rockies
1055 17th Ave., Suite 105
Longmont, CO 80501
303-651-0202
www.endorockies.com

JONES, MICHAEL D. D.D.S.

Associated Pediatric Dentistry
3400 Penrose Place, Suite 107
Boulder, CO 80301
303-443-8250
www.boulderpediatricdental.com

KASPER, SUSAN D.M.D.

Dental Aid
877 South Boulder Road
Louisville, CO 80027
303-665-8228
www.dentalaid.org

KAWULOK, TED D.D.S.

Whole Family Dentistry
1400 28th St.
Boulder, CO 80303
303-442-8625
www.wholefamilydentistry.com
Medical School: University of Colorado School of Dentistry

KEENE, GREGORY D. D.M.D.

Keene Smiles
1140 W. South Boulder Road, Suite 201
Lafayette, CO 80026
303-665-5586
www.keenesmiles.com
Medical School: University of Florida, 1997

KEMMET, LORI ANN D.D.S.

Incredible Smiles
4150 Darley Ave., Suite 3
Boulder, CO 80305
303-499-0013
www.incrediblesmiles.com
Medical School: University of Minneapolis

KOCHEVAR, CASEY D.D.S.

Dental Aid
877 South Boulder Road
Louisville, CO 80027
303-665-8228
www.dentalaid.org

KOENIC, RYAN

Broomfield Dental Group
1140 U.S. Highway 287, Suite 200
Broomfield, CO 80020
303-438-9899

KRETSCH, KIMBERLY A. D.D.S.

Young Dentistry for Children
1056 S. 88th St.
Louisville, CO 80027
303-604-0710
www.youngdentistryforchildren.com

LAHM, AMY

Broomfield Dental Group
1140 U.S. Highway 287, Suite 200
Broomfield, CO 80020
303-438-9899

LANG, BRENT D.D.S., P.C.

Boulder Orthodontics
1900 Folsom St., Suite 211
Boulder, CO 80302
303-449-3250
www.boulderorthodontics.com

MAINES, JASON D.D.S., M.S.

Endodontics of The Rockies
1055 17th Ave., Suite 105
Longmont, CO 80501
303-651-0202
www.endorockies.com

MAROCIL, HANI D.M.D.

Hani M. Marogil D.M.D.
340 E. First Ave., Suite 202
Broomfield, CO 80020
303-466-4646
www.marogildentistry.com
Medical School: University of Pittsburgh, 1995

MAURER, JAMES D.D.S.

Maurer Family Dental Care
2211 Mountain View Ave.
Longmont, CO 80501
303-772-7000

MCCARTY, CHERYL S. D.D.S.

Cheryl S. McCarty D.D.S.
333 W. South Boulder Road, Suite 3
Louisville, CO 80027
303-666-7267
Medical School: University of Colorado, 1988

MCMILLAN, CHRISTINA

Bright Now! Dental
1840 Folsom St.
Boulder, CO 80302
303-417-9401
www.brightnow.com

MCNEAR, NICOLE D.M.D.

Young Dentistry for Children
1056 S. 88th St.
Louisville, CO 80027
303-604-0710
www.youngdentistryforchildren.com

MENA, JOSE D.M.D.

Dental Aid
877 South Boulder Road
Louisville, CO 80027
303-665-8228
www.dentalaid.org

MERTZ, CUY VON D.D.S.

Mertz Family Dentistry
1950 Terry St.
Longmont, CO 80501
303-678-1111
www.mertzfamilydentistry.com

MERTZ, PETER D.D.S.

Mertz Family Dentistry
1950 Terry St.
Longmont, CO 80501
303-678-1111
www.mertzfamilydentistry.com

MOHELICKI, ANIA D.D.S., P.C.

Ania Mohelicki D.D.S., P.C.
1400 28th St., Suite 4
Boulder, CO 80303
303-443-0998
www.drانيا.com

MONTANO, RON D.D.S.

Adventure Dental, Vision & Orthodontics
1739 N. Main St.
Longmont, CO 80501
303-834-7919
www.adventurelongmont.com

MURRAY, RYAN R. D.D.S.

Murray Family Dentistry
400 S. McCaslin Blvd., Suite 207
Louisville, CO 80027
303-666-4900
www.murrayfamilydentistry.net

NICHOLS, TIMOTHY D.D.S.

Dental Aid
877 South Boulder Road
Louisville, CO 80027
303-665-8228
www.dentalaid.org

O'BRIEN, ROBERT D.D.S.

Robert O'Brien D.D.S.
1446 Hover Street, Suite 100
Longmont, CO 80501
303-684-9700

PAIMACHRAM, BRAMARAMBA SRUTHI D.D.S.

Dental Aid
877 South Boulder Road
Louisville, CO 80027
303-665-8228
www.dentalaid.org

PATIL, RAJESH D.D.S., M.S.

Patil Orthodontics
1600 Hover Road
Longmont, CO 80501
303-772-7722
www.patilortho.com

PEEBLES-TURNER, MARY E. D.D.S.

Mary E. Peebles-Turner D.D.S.
899 Highway 287, Suite 600
Broomfield, CO 80020
303-460-9366
www.broomfielddentist.com

PINKNER, J. CRAIG D.D.S.

J. Craig Pinkner, D.D.S. PC
1361 Francis St., Suite 201
Longmont, CO 80501
303-776-0117
www.pinknerdentistries.com
Medical School: Baylor College of Dentistry, 1989

POSNICK, RICHARD D.D.S.

Sunrise Dental Care
1656 30th St.
Boulder, CO 80301-1014
303-444-4922

POULSEN, KEN D.D.S.

Boulder Family Dental Center
3400 Penrose Place, Suite 5
Boulder, CO 80301
303-449-3131

RAPOSO, VICTOR M. D.M.D.

Alpine Valley Oral Surgery
1120 W. South Boulder Road, Suite 103
Lafayette, CO 80026
303-604-9393

RATHBURN, TARA D.D.S.

Broadway Smiles
2430 N. Broadway, Suite 101
Boulder, CO 80304
303-786-8899
www.halekandrathburn.com

REISMAN, ALAN D.D.S.

Alan Reisman D.D.S.
1075 South Boulder Road, Suite 230
Louisville, CO 80027
303-665-2377
www.alanreisman.com
Medical School: Case Western Reserve University, 1988

RHOADES, ANCIÉ

SmileLogic Inc.
403 Summit Blvd.
Broomfield, CO 80021
303-665-1281
www.smile-logic.com

ROCCE, CLIFF D.D.S.

Artistic Smiles
920 S. Hover St.
Longmont, CO 80501
303-485-8888
www.artisticsmiles.org

SAEKS, ADAM D.D.S.

Niwot Dental
376 Second Ave.
Niwot, CO 80544
303-652-3500

SANCER, SHAWNDR A. D.D.S.

Erie Family Dentistry
77 Erie Village Square, Suite 200
Erie, CO 80516
303-828-5430

SCHEIDIES, JENNIFER D.D.S.

Cosmetic & Family Dental Care
921 Ninth Ave.
Longmont, CO 80501
303-651-2035
www.mylongmontdentist.com

SEWELL, ANDREW D.D.S.

Andrew Sewell D.D.S.
3000 Center Green Drive
Boulder, CO 80301
303-442-6142

SHEEKS, CYNTHIA M. D.D.S.

Cynthia M. Sheeks D.D.S.
925 Main St.
Broomfield, CO 80020
303-469-3600
Medical School: University of Illinois, 1985

SHORE, MICHAEL E. D.D.S.

Michael E. Shore D.D.S., P.C.
335 South Boulder Road, Suite 4
Louisville, CO 80027
303-666-4260

SKROMME, ALLAN C. D.D.S.

Rosewood Dental Group
6700 Lookout Road
Boulder, CO 80301
303-530-0300

STANCL, DAVID P. D.M.D.

Folsom Family Dental
2880 Folsom St., Suite 202
Boulder, CO 80304-3739
303-449-1792

STEVENS, STERLING D.D.S.

Erie Family Dentistry
77 Erie Village Square, Suite 200
Erie, CO 80516
303-828-5430

STRANCE, DAVID MALCOLM JR., D.D.S.

Pediatric Dental Group
300 Exempla Circle, No. 460
Lafayette, CO 80026
720-890-9494

SUMMERS, CORBETT D.D.S.

Corbett Summers D.D.S.
777 29th St., Suite 300
Boulder, CO 80303
303-442-6141

TARAN, KRISTY D.D.S.

Dental Aid
877 South Boulder Road
Louisville, CO 80027
303-665-8228
www.dentalaid.org

TERS, MARTIN D.D.S.

Martin Ters D.D.S.
400 S. McCaslin Blvd., Suite 107
Louisville, CO 80027
303-666-0600
www.tersdds.com

TOWNSEND, JENNINA D.D.S.

Dental Aid
877 South Boulder Road
Louisville, CO 80027
303-665-8228
www.dentalaid.org

VISCER, SEAN D.D.S.

Aspen Dental Group
1720 Duchess Drive
Longmont, CO 80501
303-772-6960

WEST, GORDON H. D.D.S.

Gordon H. West D.D.S., P.C.
1140 W. South Boulder Road, Suite 201
Lafayette, CO 80026
303-665-5335
www.bouldercountysmiles.com
Medical School: Marquette Dental School, 1998

WETTSTEIN, KELLY B. D.M.D.

Impressions Dental LLC
615 Mitchell Way, Suite 104
Erie, CO 80516
303-828-9998
www.impressionscolorado.com

WHITSTONE, CHRISTOPHER D.D.S.

Dental Aid
877 South Boulder Road
Louisville, CO 80027
303-665-8228
www.dentalaid.org

WILLIAMS, MARGIE D.D.S.

Dental Aid
877 South Boulder Road
Louisville, CO 80027
303-665-8228
www.dentalaid.org

WINQUIST, HEIDI D.D.S.

Heidi Winquist D.D.S.
3400 Penrose Place, Suite 201
Boulder, CO 80301
303-440-7538
www.heididds.com

WONG, JEFFREY D.D.S., M.S.

Markowitz & Wong Orthodontics; Wong Orthodontics
77 Erie Village Square, Suite 200; 3400 Penrose Place, Suite 203
Erie, CO 80516; Boulder, CO 80301
303-828-4243; 303-444-6680
www.drjaws.com; www.drwongortho.com

ZARLENCO, WAYNE D.D.S.

Studio Z Dental
1017 E. South Boulder Road., Suite B
Louisville, CO 80027
303-666-7110
www.studioz dental.com
Medical School: University of Colorado, 1980

ZYVOLOSKI, THOMAS D.D.S.

Studio Z Dental
1017 E. South Boulder Road., Suite B
Louisville, CO 80027
303-666-7110
www.studioz dental.com

DERMATOLOGY**ALLEN, SHAWN B. M.D.**

Dermatology Specialists of Boulder PC
4840 Riverbend Road, Suite 100
Boulder, CO 80301
303-442-6647
www.dsboulder.com
Medical School: University of Tennessee College of Medicine

BACHMANN, PETER M. M.D.

Advanced Alpine Dermatology
1136 Alpine Ave., Suite 310
Boulder, CO 80304
303-449-3500

BAILEY, BRIAN M.D.

Boulder Dermatology Clinic PC
3575 Broadway
Boulder, CO 80304-1825
303-449-0933
www.boulderdermatology.com

BAIRD, KRISTIN M.D.

Dermatology Center of the Rockies PC
1551 Professional Lane, Suite 135
Longmont, CO 80501
303-532-2810
www.dermatologyoftherockies.com

BECKER, TODD M.D., PH.D.

Boulder Valley Center for Dermatology; Boulder Valley Center for Dermatology
1140 W. South Boulder Road, Suite 202; 4745 Arapahoe Ave., Suite 140
Lafayette, CO 80026; Boulder, CO 80303
303-604-1444; 303-604-1444
www.bvderm.com; www.bvderm.com

CLARK, SCOTT D. M.D.

Longmont Clinic
1925 W. Mountain View Ave.
Longmont, CO 80501
303-776-1234
www.longmontclinic.com
Medical School: Baylor College of Medicine.

CURRY, ALISE M.D.

Boulder Dermatology Clinic PC
3575 Broadway
Boulder, CO 80304-1825
303-449-0933
www.boulderdermatology.com

FUESTON, JOHN C. M.D.

Exempla Good Samaritan Medical Center; Twin Peaks Dermatology PC
200 Exempla Circle; 205 S. Main St., Suite E
Lafayette, CO 80026; Longmont, CO 80501
303-689-4000; 303-485-8913
www.exempla.org/goodsamaritan; www.twinpeaksdermatology.com

CALLACHER, CASEY M.D.

Boulder Valley Center for Dermatology
4745 Arapahoe Ave., Suite 140
Boulder, CO 80303
303-604-1444
www.bvderm.com

CALLACHER, THOMAS C. M.D.

Boulder Valley Center for Dermatology
1140 W. South Boulder Road, Suite 202
Lafayette, CO 80026
303-604-1444
www.bvderm.com
Medical School: University of California, San Francisco, School of Medicine

KALLGREN, DIANE L. M.D.

Kallgren Dermatology Clinic PC
3434 47th St., Suite 200
Boulder, CO 80301
303-444-8100
www.kallgrenderm.com
Medical School: University of Missouri - Columbia School of Medicine, 1984

LEDDON, JEANIE CHUNG M.D.

Boulder Valley Center for Dermatology; Boulder Valley Center for Dermatology
1140 W. South Boulder Road, Suite 202; 4745 Arapahoe Ave., Suite 140
Lafayette, CO 80026; Boulder, CO 80303
303-604-1444; 303-604-1444
www.bvderm.com; www.bvderm.com
Medical School: Cornell Medical School

LEVINE, RICHARD C. M.D.

Mountain View Dermatology
2935 Baseline Road, Suite 201
Boulder, CO 80303
303-444-3152
www.mountainviewdermatology.com
Medical School: University of Western Ontario

PROK, LORI M.D.

Children's Hospital Colorado North Campus
469 W. Colorado Highway 7
Broomfield, CO 80023
720-777-1340
www.childrenscolorado.org

RUSSELL, GEORGE R. M.D.

George R. Russell M.D.
1000 Alpine St., Suite 50
Boulder, CO 80304
303-444-4864

SCATENA, LISA HACKNEY M.D.

Rocky Mountain Dermatology
2400 Spruce St., Suite 101
Boulder, CO 80302
303-444-0833
www.rockymtndermatology.com

SCHLOSSER, STEVEN A. M.D.

Avanti Skin & Liposculpture Center of Boulder; Schlosser, Dr. Steven
2595 Canyon Blvd., Suite 360; 2595 Canyon Blvd., Suite 360
Boulder, CO 80302; Boulder, CO 80302
303-440-7546; 303-440-7546
www.avantiliposculpture.com; www.AvantiBoulder.com

SINOWAY, PATRICIA M.D.

Boulder Community Hospital
1100 Balsam Ave.
Boulder, CO 80304
303-440-2273
Website: www.bch.org

STEINBAUCH, JOHN R. M.D.

Boulder Dermatology Clinic PC
3575 Broadway
Boulder, CO 80304-1825
303-449-0933

www.boulderdermatology.com

Medical School: University of Colorado School of Medicine, 1975

WEBER, MECAN M.D.

Rocky Mountain Dermatology
2400 Spruce St., Suite 101
Boulder, CO 80302
303-444-0833

www.rockymtndermatology.com

EAR, NOSE & THROAT**ABERLE, KATHERINE M.D.**

Boulder Valley Ear, Nose & Throat Associates
4745 Arapahoe Ave., Suite 130
Boulder, CO 80304-3406
303-443-2771

www.bventdocs.com

ALLEN, GREGORY M.D.

Children's Hospital Colorado North Campus
469 W. Colorado Highway 7
Broomfield, CO 80023
720-777-1340

www.childrenscolorado.org

CARR, ALFRED N. M.D.

Colorado Hearing Center
2030 W. Mountain View Ave., Suite 500
Longmont, CO 80501
303-776-7770

www.coloradohearingcenter.com

Medical School: University of Colorado

CAVANAUGH, KEVIN C. M.D.

Front Range Otolaryngology; Front Range
Otolaryngology & Facial Plastic Surgery PC
1551 Professional Lane, Suite 280; 1551
Professional Lane, Suite 280
Longmont, CO 80501; Longmont, CO 80501
720-494-9111; 720-494-9111

www.frontrangeoto.com

Medical School: Loyola University School of Medicine, Chicago

EMDUR, ABBY M.D.

Longmont Clinic
1925 W. Mountain View Ave.
Longmont, CO 80501
303-776-1234

www.longmontclinic.com

Medical School: University of Southern California School of Medicine

COLDMAN, ANDREW C. M.D.

Boulder Valley Ear, Nose & Throat Associates
4745 Arapahoe Ave., Suite 130
Boulder, CO 80304-3406
303-443-2771

www.bventdocs.com

Medical School: Rush Medical College of Rush University

KING, MICHAEL J. M.D.

Peak ENT and Voice Center
403 Summit Blvd., Suite 204
Broomfield, CO 80021
720-401-2139

www.peakentandvoicecenter.com

LILLYDAHL, WILLIAM C. M.D.

Boulder Medical Center
2750 Broadway
Boulder, CO 80304
303-440-3000

www.bouldermedicalcenter.com

Medical School: Duke University

MORRISSEY, DAVID D. M.D.

Boulder Valley Ear, Nose & Throat Associates
4745 Arapahoe Ave., Suite 130
Boulder, CO 80304-3406

303-443-2771

www.bventdocs.com

Medical School: University of Colorado

PRAGER, JEREMY M.D.

Children's Hospital Colorado North Campus
469 W. Colorado Highway 7
Broomfield, CO 80023
720-777-1340

www.childrenscolorado.org

SCHOLES, MELISSA M.D.

Children's Hospital Colorado North Campus
469 W. Colorado Highway 7
Broomfield, CO 80023
720-777-1340

www.childrenscolorado.org

STREUBEL, SVEN OLRIC M.D.

Children's Hospital Colorado North Campus
469 W. Colorado Highway 7
Broomfield, CO 80023
720-777-1340

www.childrenscolorado.org

TERKONDA, RAJ P. M.D.

Longmont Clinic
1925 W. Mountain View Ave.
Longmont, CO 80501
303-776-1234

www.longmontclinic.com

Medical School: University of Missouri

WARREN, J. DOUGLAS M.D.

Boulder Valley Ear, Nose & Throat Associates
4745 Arapahoe Ave., Suite 130
Boulder, CO 80304-3406
303-443-2771

www.bventdocs.com

Medical School: University of Missouri

WARREN, JAMES M.D.

Boulder Valley Ear, Nose & Throat Associates
4745 Arapahoe Ave., Suite 130
Boulder, CO 80304-3406
303-443-2771

www.bventdocs.com

YOON, PATRICIA M.D.

Children's Hospital Colorado North Campus
469 W. Colorado Highway 7
Broomfield, CO 80023
720-777-1340

www.childrenscolorado.org

ENDOCRINOLOGY**BALLONOFF, LARRY B. M.D.**

Exempla Good Samaritan Medical Center
200 Exempla Circle
Lafayette, CO 80026
303-689-4000

www.exempla.org/goodsamaritan

BARKER, JENNIFER M.D.

Children's Hospital Colorado North Campus
469 W. Colorado Highway 7
Broomfield, CO 80023
720-777-1340

www.childrenscolorado.org

DEPRIEST, BARBARA A.N.P.-C

Longmont Clinic
1925 W. Mountain View Ave.
Longmont, CO 80501
303-776-1234

www.longmontclinic.com

FOX, CHRISTOPHER R. M.D.

Boulder Endocrinology PLLC
892 W. South Boulder Road
Louisville, CO 80027
303-586-5200

www.boulderendo.com

HICCINS, THOMAS M.D.

Boulder Medical Center
2750 Broadway
Boulder, CO 80304
303-440-3000

www.bouldermedicalcenter.com

Medical School: University of Northern Colorado

KAMATH, VINAYA K. M.D.

Boulder Endocrinology PLLC
892 W. South Boulder Road
Louisville, CO 80027
303-586-5200

www.boulderendo.com

MANDACERE, KELLY A. M.D.

Boulder Endocrinology PLLC
892 W. South Boulder Road
Louisville, CO 80027
303-586-5200

www.boulderendo.com

PODLECKI, DAVID A. M.D.

Longmont Clinic
1925 W. Mountain View Ave.
Longmont, CO 80501
303-776-1234

www.longmontclinic.com

Medical School: Loyola University.

RENTSCHLER, LINDSEY M.D.

Boulder Endocrinology PLLC
892 W. South Boulder Road
Louisville, CO 80027
303-586-5200

www.boulderendo.com

ROBINSON, IRINA M.D.

Longmont Clinic
1925 W. Mountain View Ave.
Longmont, CO 80501
303-776-1234

www.longmontclinic.com

Medical School: Kirov State Medical Academy, Russia

STJERNHOLM, MELVIN M.D.

Flatirons Endocrinology
1155 Alpine Ave., Suite 260
Boulder, CO 80304
303-444-4441

WOLSKO, LAURA P. M.D.

Longmont United Hospital
1950 W. Mountain View Ave.
Longmont, CO 80502
303-651-5111

www.luhcares.org

Medical School: University of Colorado, 1996

**EYE CARE/
OPHTHALMOLOGY****ANDREWS, PETER RICHARD M.D.**

Longmont United Hospital
1950 W. Mountain View Ave.
Longmont, CO 80502
303-651-5111

www.luhcares.org

BANWAIT, PREMILLA O.D.

Children's Hospital Colorado North Campus
469 W. Colorado Highway 7
Broomfield, CO 80023
720-777-1340

www.childrenscolorado.org

BEEKS, CINDY J. O.D.

Front Range Eye Health Center PC
1220 Summit View Drive
Louisville, CO 80027
303-665-7797

www.frontrangeeye.com

BENEDICT, WILLIAM L. M.D.

Eye Care Center of Northern Colorado
1400 Dry Creek Drive
Longmont, CO 80503
303-772-3300

www.eyecaresite.com

Medical School: University of Cincinnati.

BERGER, JEFF O.D.

Erie Family Eyecare
71 Erie Parkway
Erie, CO 80516
303-828-9877

www.erieeyes.com

BEYER, CRAIG F. D.O., M.D.

BoulderEyes - Beyer LASIK
1810 30th St., Suite B
Boulder, CO 80301
303-499-2020

www.bouldereyes.com

Medical School: University of Health Sciences

BLACKWOOD, CLARK O.D.

Eagle Vision & Eye Clinic
2080 N. Main St.
Longmont, CO 80501
303-651-2020
www.evec.com
Medical School: 1972

BOLLENBACHER, MICHAEL O.D.

Aspen Eyewear
2525 Arapahoe Ave., Suite E-23
Boulder, CO 80302
303-447-0210
www.aspeneyewear.com
Medical School: University of Houston, 1996

BRILL, LISA O.D.

Colorado Eye Center
4 Garden Center, Suite 100
Broomfield, CO 80020
303-469-1941
www.coloradoeyecenter.com
Medical School: Pacific University College of Optometry, 1989

BRITT, BENTON O.D.

Benton Britt, O.D.
805 S. Broadway, Suite 101
Boulder, CO 80305
303-494-4449
www.britteyecare.com

BRODIE, AUDREY O.D.

Third Avenue Eyecare
800 Third Ave.
Longmont, CO 80501
303-772-6140
www.thirdavenueeyecare.net

CARR, JENNIFER O.D.

Fredric Ian & Flatirons Eyecare
2648 Broadway
Boulder, CO 80304
303-938-8646
www.fredrician.com

CROSS, RICHARD A. O.D.

Boulder Vision Associates PC
5305 Spine Road, Suite B
Boulder, CO 80301
303-530-2020
www.bouldervision.com
Medical School: Michigan College of Optometry, 1989

DEMAYO, EUCENE O.D.

Tom's Sportique Eyewear
3121 28th St.
Boulder, CO 80301
303-442-2010
www.sportiqueeyewear.com

DENHAM, GLENDA M.D.

Contact Lens Dispensary
2885 Aurora Ave., Suite 4
Boulder, CO 80303-2251
303-443-2020

DEOL, CURPREET K. O.D.

Eye Gallery
1 W. Flatiron Circle, Suite 2052
Broomfield, CO 80021
720-887-6066
www.coloradoeyegallery.com
Medical School: Illinois College of Optometry

DOUGHERTY, MARILYN A. M.D.

William A. Roberts M.D.
385 Broadway
Boulder, CO 80305
303-449-3770
Medical School: Pennsylvania State University

DRAKE, CAMERAN A. O.D.

3D Vision Eye Care
5760 W. 120th Ave., Suite 240
Broomfield, CO 80020
303-404-EYES (3937)
www.3dvisioneyecare.com

DRAKE, JENNI O.D.

3D Vision Eye Care
5760 W. 120th Ave., Suite 240
Broomfield, CO 80020
303-404-EYES (3937)
www.3dvisioneyecare.com

DUPUIS, DENNIS O.D.

Eye Care Center Of Boulder
1836 30th St.
Boulder, CO 80301
303-449-2401
www.eyecarecenterofboulder.com

ELAND, WM. REX O.D.

Eagle Vision & Eye Clinic
2080 N. Main St.
Longmont, CO 80501
303-651-2020
www.evec.com

ENZENAUER, ROBERT M.D.

Children's Hospital Colorado North Campus
469 W. Colorado Highway 7
Broomfield, CO 80023
720-777-1340
www.childrenscolorado.org

ERLEY, LIZ O.D.

Wink Optical
3301 30th St.
Boulder, CO 80301
303-443-4311
www.winkoptical.net

FALLS, ELIZA O.D.

Flatiron Vision and Associates
1 W. Flatiron Circle, Suite 1104
Broomfield, CO 80021
720-887-3737
www.havegreatvision.com

FORREST, LARRY O.D.

Eagle Vision & Eye Clinic
2080 N. Main St.
Longmont, CO 80501
303-651-2020
www.evec.com
Medical School: Pacific University, 1972

GABRIEL, CINA O.D.

Eagle Vision & Eye Clinic
2080 N. Main St.
Longmont, CO 80501
303-651-2020
www.evec.com

GITCHELL, HEATHER O.D.

Front Range Eye Health Center PC
1220 Summit View Drive
Louisville, CO 80027
303-665-7797
www.frontrangeeye.com

GRAHAM, VICKY O.D.

Envision Boulder
1011 Pearl St.
Boulder, CO 80302
303-939-8021
www.envisionboulder.com

CURHOLT, KRISTIN M.D.

Boulder Vision Center PC
1645 28th St.
Boulder, CO 80301
303-443-4545
www.bouldervisioncenter.com
Medical School: Pacific University College of Optometry

HAFEZZADEH, NEKA O.D.

The Optical Centre Inc.
521 Main St.
Longmont, CO 80501
303-772-6650
www.great-glasses.com

HACEN, EDWARD O.D.

Colorado Eye Center
4 Garden Center, Suite 100
Broomfield, CO 80020
303-469-1941
www.coloradoeyecenter.com
Medical School: University of Houston College of Optometry, 1987

HAMILTON, LISA O.D.

Active Eyes
2795 Pearl St., Suite 100
Boulder, CO 80302
720-565-3031
Medical School: University of Houston, 1997

HANEY, AMANDA O.D.

Flatiron Vision and Associates
1 W. Flatiron Circle, Suite 1104
Broomfield, CO 80021
720-887-3737
www.havegreatvision.com

HIMEL, DAVID O.D.

Sensational Eyes Vision Clinic
1280 Centaur Village Drive, Suite 2
Lafayette, CO 80026
303-604-1060
www.sensationaleyeyes.com

HUTCHINS, REBECCA O.D.

Rebecca Hutchins O.D.
6800 79th St., Suite 101
Longmont, CO 80503
303-652-0505
www.nivotvision.com
Medical School: Pennsylvania College of Optometry

ISRAELSON, JEAN O.D.

Envision Boulder
1011 Pearl St.
Boulder, CO 80302
303-939-8021
www.envisionboulder.com

JOHNSON, DALE S. M.D.

Front Range Eye Physicians & Surgeons
1319 Vivian St.
Longmont, CO 80501
303-772-3611

KAMINSKI, JASON O.D.

Longmont Vision Source P.C.
2130 Mountain View Ave., Suite 207
Longmont, CO 80501
303-772-2755
www.longmontvisionsource.com

KARBASSI, MOHAMMAD M.D.

Front Range Eye Physicians & Surgeons
1319 Vivian St.
Longmont, CO 80501
303-772-3611

KELL, HALE M. O.D.

Front Range Eye Health Center PC
1220 Summit View Drive
Louisville, CO 80027
303-665-7797
www.frontrangeeye.com
Medical School: Southern California College of Optometry, 1990

KELLER, DONALD J. M.D.

Boulder Eye Surgeons
4745 Arapahoe Ave., Suite 100
Boulder, CO 80303
303-444-3000
www.bouldereyesurgeons.com
Medical School: University of Nebraska Medical Center

KREIDL, KEN M.D.

Boulder Medical Center
2750 Broadway
Boulder, CO 80304
303-440-3000
www.bouldermedicalcenter.com
Medical School: Stanford University School of Medicine

KRONE, ROBERT O.D.

Eye Care Center of Northern Colorado
1400 Dry Creek Drive
Longmont, CO 80503
303-772-3300
www.eyecaresite.com

KUSKIE, KURT O.D.

Colorado Eye Center
4 Garden Center, Suite 100
Broomfield, CO 80020
303-469-1941
www.coloradoeyecenter.com
Medical School: Pacific University College of Optometry

LANSING, MARY B.M.D.

Eldorado Retina Associates
90 Health Park Drive, Suite 100
Louisville, CO 80027
303-666-1800
www.eldoradoretna.yourmd.com
Medical School: George Washington University, 1986

LEHMANN, PETER O.D.

BoulderEyes - Beyer LASIK
1810 30th St., Suite B
Boulder, CO 80301
303-499-2020
www.bouldereyes.com

LUCAS, JERRY J.O.D.

Eye Gallery
1 W. Flatiron Circle, Suite 2052
Broomfield, CO 80021
720-887-6066
www.coloradoeyegallery.com
Medical School: Illinois College of Optometry

MCCORMACK, DONALD L.M.D.

Boulder Medical Center
2750 Broadway
Boulder, CO 80304
303-440-3000
www.bouldermedicalcenter.com
Medical School: University of Iowa College of Medicine

METS, REBECCA M.D.

Children's Hospital Colorado North Campus
469 W. Colorado Highway 7
Broomfield, CO 80023
720-777-1340
www.childrenscolorado.org

MEYERS, JOEL STUART M.D.

Eye Care Center of Northern Colorado
1400 Dry Creek Drive
Longmont, CO 80503
303-772-3300
www.eyecaresite.com
Medical School: Jefferson Medical College, Thomas Jefferson University, Philadelphia.

NICHOLS, BRIAN E.M.D., PH.D.

Boulder Eye Surgeons
4745 Arapahoe Ave., Suite 100
Boulder, CO 80303
303-444-3000
www.bouldereyesurgeons.com
Medical School: University of Iowa, 1995

NUNN, SHERRIE A.O.D.

Lafayette Eye Associates
511 Crossing Drive, Suite 202
Lafayette, CO 80026
303-665-2068

OLIJNYK, IRENE M.D.

Eye Care Center of Northern Colorado
1400 Dry Creek Drive
Longmont, CO 80503
303-772-3300
www.eyecaresite.com
Medical School: Loyola University Stritch School of Medicine.

PADDOCK, PAICE O.D.

Boulder Vision Associates PC
5305 Spine Road, Suite B
Boulder, CO 80301
303-530-2020
www.bouldervision.com

PETTIJOHN, MAXWELL O.D.

Pearle Vision
2795 Pearl St.
Boulder, CO 80302
303-444-1211
www.pearlevision.com

POLOMSKY, MATEJ M.D.

BoulderEyes - Beyer LASIK
1810 30th St., Suite B
Boulder, CO 80301
303-499-2020
www.bouldereyes.com

POSTMA, PAULA O.D.

Contact Lens Dispensary
2885 Aurora Ave., Suite 4
Boulder, CO 80303-2251
303-443-2020

ROBERTS, WILLIAM A. M.D.

William A. Roberts M.D.
385 Broadway
Boulder, CO 80305
303-449-3770
Medical School: University of Colorado, 1976

ROBINSON, TERRY E. M.D.

Terry Robinson, M.D.
500 Coffman St. STE 109
Longmont, CO 80501
303-776-3937
Medical School: University of Nebraska, 1983

ROFFIS, JACK O.D.

Eyeworks
615 Main St.
Louisville, CO 80027
303-666-6320
www.eyeworkslouisville.com

ROTHSTEIN, MICAH M.D.

Eye Care Center of Northern Colorado
1400 Dry Creek Drive
Longmont, CO 80503
303-772-3300
www.eyecaresite.com
Medical School: University of South Carolina.

SCHAEFER, LOWELL O.D.

Eagle Vision & Eye Clinic
2080 N. Main St.
Longmont, CO 80501
303-651-2020
www.evec.com

SMEDLEY, RYAN O.D.

Flatiron Vision and Associates
1 W. Flatiron Circle, Suite 1104
Broomfield, CO 80021
720-887-3737
www.havegreatvision.com

SMITH, BEN O.D.

Eagle Vision & Eye Clinic
2080 N. Main St.
Longmont, CO 80501
303-651-2020
www.evec.com

SMITH, JEFFREY O.D.

Envision Boulder
1011 Pearl St.
Boulder, CO 80302
303-939-8021
www.envisionboulder.com

STEINBERG, LOWELL O.D.

Visions Eyecare Center
1933 28th St., Suite 206
Boulder, CO 80301
303-447-8470
www.visionsboulder.com

STEWART, RICHARD M.D.

BoulderEyes - Beyer LASIK
1810 30th St., Suite B
Boulder, CO 80301
303-499-2020
www.bouldereyes.com

TILDEN, MORRIS E.M.D.

Exempla Good Samaritan Medical Center
200 Exempla Circle
Lafayette, CO 80026
303-689-4000
www.exempla.org/goodsamaritan

TILTON, ELISHA P.M.D.

Eye Care Center of Northern Colorado
1400 Dry Creek Drive
Longmont, CO 80503
303-772-3300
www.eyecaresite.com

TRIPP, WARREN M.D.

Warren Tripp M.D., PC
2800 Folsom St., Suite C
Boulder, CO 80304
303-442-6260
www.drtripp.com
Medical School: Loma Linda University, 1978

TRUDELL, ROGER O.D.

Longmont Family Vision Center
412 Main St.
Longmont, CO 80501-5535
303-651-6700

UTLAUT, NILES M.D.

Boulder Community Hospital
1100 Balsam Ave.
Boulder, CO 80304
303-440-2273
www.bch.org

WHARTON, KAREN O.D.

Sunrise Vision Care
1692 30th St.
Boulder, CO 80301
303-449-0857
www.sunrisevisioncare.com

WOLFORD, JANE O.D.

Third Avenue Eyecare
800 Third Ave.
Longmont, CO 80501
303-772-6140
www.thirdavenueeyecare.net

FAMILY PRACTICE**OBRIEN, DANIEL M.D.**

Clinica Family Health Services
2000 W. South Boulder Road
Lafayette, CO 80026
303-665-9310
www.clinica.org

ABERNATHY, JENNY F.N.P.

Community Medical Center
1000 W. South Boulder Road, Suite 100
Lafayette, CO 80026-1334
303-666-4357
www.bch.org

ABRAMS, PAMELA M.D.

Family Practice Associates
90 Health Park Drive, Suite 260
Louisville, CO 80027
303-673-9090
Medical School: University of Colorado School of Medicine, 1989

AIKIN, ROBERT B. M.D.

Exempla Good Samaritan Medical Center
200 Exempla Circle
Lafayette, CO 80026
303-689-4000
www.exempla.org/goodsamaritan

ALLEN, MICHAEL W. D.O.

Salud Family Health Centers
220 E. Rogers Road
Longmont, CO 80501
303-776-3250
www.saludclinic.org

AMBROSE, CHRISTA D.O.

Clinica Family Health Services
2525 13th St.
Boulder, CO 80304
303-650-4460
www.clinica.org

ANDERSON, BRAD M.D.

Family Practice Associates
90 Health Park Drive, Suite 260
Louisville, CO 80027
303-673-9090
Medical School: University of Illinois, 1985

ANDERSON, JOSEPH A. M.D.

Exempla Good Samaritan Medical Center
200 Exempla Circle
Lafayette, CO 80026
303-689-4000
www.exempla.org/goodsamaritan

ANIOLI, MARIE DIXIT MD.

Clinica Family Health Services
2525 13th St.
Boulder, CO 80304
303-650-4460
www.clinica.org

ANSELL, JULIE MD.

Boulder Medical Center
2750 Broadway
Boulder, CO 80304
303-440-3000
www.bouldermedicalcenter.com

ARNSBERGER, M. SHANNON D.O.

Exempla Family Practice of Lafayette
2600 Campus Drive, Suite A
Lafayette, CO 80026
303-665-1900

Medical School: Ohio University, College of Osteopathic Medicine

ATKINS, JERRILU MD.

Gunbarrel Family Medicine
6685 Gunpark Drive, Suite 110
Boulder, CO 80301-3340
303-530-3062
www.bch.org/gunbarrel-medical-center

BASSETT, RACHEL M. MD.

Longmont Clinic
1925 W. Mountain View Ave.
Longmont, CO 80501
303-776-1234
www.longmontclinic.com

Medical School: Stritch School of Medicine, Loyola University, Chicago

BENSON, ERIC M. MD.

Longmont Clinic
1925 W. Mountain View Ave.
Longmont, CO 80501
303-776-1234
www.longmontclinic.com

Medical School: Vanderbilt University, Nashville.

BERESKIN, CAYLE F. D.O.

Whole Health Physical Medicine
5387 Manhattan Circle, Suite 201
Boulder, CO 80303
303-494-1550

Medical School: Chicago College of Osteopathic Medicine, 1993

BEREZNOFF, CRAIG M. D.O.

Longmont Institute of Integrative Medicine;
Craig Bereznoff
1304 N. Vivian St.; 1304 N. Vivian St.
Longmont, CO 80501; Longmont, CO 80501
303-776-3202; 303-776-3202
www.liim.org

Medical School: Michigan State University.

BERGER, PAULA A. MD.

Boulder Holistic Medical Center
805 S. Broadway, Suite 100
Boulder, CO 80305
303-269-2560
www.boulderholisticmedicalcenter.org
Medical School: University of Minnesota, 1992

BLAIR, JENNIFER MD.

Clinica Family Health Services
2000 W. South Boulder Road
Lafayette, CO 80026
303-650-4460
www.clinica.org

BLEISTEIN, ABBY MD.

Exempla Family Practice of Lafayette
2600 Campus Drive, Suite A
Lafayette, CO 80026
303-665-1900

BOEHM, KEVIN S. MD.

Coal Creek Family Medicine
1044 S. 88th St., Suite 200
Louisville, CO 80027
303-666-7119
www.coalcreekfamilymedicine.net

Medical School: Creighton University, 2001

BOND, BREA A. MD.

Clinica Family Health Services
2525 13th St.
Boulder, CO 80304
303-650-4460
www.clinica.org

BRETT, MATTHEW S. MD.

Milestone Medical Group
6800 79th St., Suite 102
Niwot, CO 80503
720-494-7100
Medical School: New York Medical College, Valhalla, NY.

BRITT, DAVID W. MD.

Longmont Clinic
1925 W. Mountain View Ave.
Longmont, CO 80501
303-776-1234
www.longmontclinic.com
Medical School: University of Colorado

BUCCS, INEZ N.P.

Community Medical Associates of Lafayette
401 E. Cleveland St.
Lafayette, CO 80026
303-665-5635

BULKACZ, ALEX D. MD.

Boulder Community Hospital
1100 Balsam Ave.
Boulder, CO 80304
303-440-2273
www.bch.org

BULMAHN, LORA MD.

Advanced Family Health PLLC
325 South Boulder Road, Suite 1
Louisville, CO 80027
303-666-4949

BURNETT, BARRY MD.

Gunbarrel Family Medicine
6685 Gunpark Drive, Suite 110
Boulder, CO 80301-3340
303-530-3062
www.bch.org/gunbarrel-medical-center

BURTON, WILLIAM V. MD.

Table Mesa Family Medicine
1755 48th St., Suite 200
Boulder, CO 80303
303-494-5263
www.bch.org

CAMARATA, MICHAEL MD.

Columbine Family Care PC
20 Lakeview Drive, Unit 204
Nederland, CO 80466
303-258-9355

CANNELL, JASON D.O.

Table Mesa Family Medicine
1755 48th St., Suite 200
Boulder, CO 80303
303-494-5263
www.bch.org

CARPENTER, JULIET A. MD.

Dakota Ridge Family Medicine
2995 Baseline Road, Suite 210
Boulder, CO 80303
303-443-2544
Medical School: New York University School of Medicine, 1969

CAVENDER, CATHERINE E. MD.

Longmont Clinic
1925 W. Mountain View Ave.
Longmont, CO 80501
303-776-1234
www.longmontclinic.com
Medical School: University of Maryland.

CHRISTIANSEN, AMMIE E. D.O.

Rocky Mountain Family Practice
205 S. Main St., Suite B
Longmont, CO 80501
303-772-6244
www.rockymountainfp.com

CHRISTIE, STEPHANIE RENEE MD.

Broomfield Family Practice
1420 W. Midway Blvd.
Broomfield, CO 80020-2090
303-466-1866
www.broomfieldfp.com

COOMES, MELISSA R. MD.

New West Physicians Broomfield
11550 Sheridan Blvd.
Broomfield, CO 80020
303-469-6000
www.nwphysicians.com

COOPER, PAUL L. MD.

Rocky Mountain Family Practice
205 S. Main St., Suite B
Longmont, CO 80501
303-772-6244
www.rockymountainfp.com
Medical School: St. George's University School of Medicine.

DAARUD, SCOTT MD.

Avista Family Medicine
5365 Spine Road
Boulder, CO 80301
303-269-2500
www.avistafamilymedicine.org

DAEHN, MARY JEAN MD.

Rocky Mountain Urgent Care & Family Medicine
4800 Baseline Road, Suite D106
Boulder, CO 80303
303-499-4800
www.rockymountainurgentcare.com

DAMEK, HERMAN MD.

Family Medical Associates
1000 W. South Boulder Road, Suite 110
Lafayette, CO 80026
303-666-7555
www.bch.org/family-medical-associates

DELVECCHIO, KAREN F.N.P.

Longmont Clinic
1925 W. Mountain View Ave.
Longmont, CO 80501
303-776-1234
www.longmontclinic.com

DENZEL, DR. GREGORY D.O.

South Pointe Clinics
380 Empire Road, Suite 120
Lafayette, CO 80026
303-665-8444

DIXIT, ANIOLI MARIE MD.

Clinica Family Health Services
2525 13th St.
Boulder, CO 80304
303-650-4460
www.clinica.org

DODSON, WILLIAM MD.

Dakota Ridge Family Medicine
2995 Baseline Road, Suite 210
Boulder, CO 80303
303-443-2544

DOWDY, SUSAN MD.

Exempla Family Practice of Lafayette
2600 Campus Drive, Suite A
Lafayette, CO 80026
303-665-1900

DRURY, MICHELLE L. MD.

Clinica Family Health Services
2525 13th St.
Boulder, CO 80304
303-650-4460
www.clinica.org

DRYDEN, KEVIN J. MD.

Clinica Family Health Services
2525 13th St.
Boulder, CO 80304
303-650-4460
www.clinica.org

DUIKER, SUSAN MD.

Family Medical Associates
1000 W. South Boulder Road, Suite 110
Lafayette, CO 80026
303-666-7555
www.bch.org/family-medical-associates
Medical School: University of Colorado, 1986

EHRENBERGER, DAVID R. MD.

Avista Adventist Hospital
100 Health Park Drive
Louisville, CO 80027
303-673-1000
www.avistahospital.org

Medical School: Tufts University School of Medicine, 1984; residency at the University of California, Los Angeles.

ELZINCA, HANS DAVID MD.

Salud Family Health Centers
220 E. Rogers Road
Longmont, CO 80501
303-776-3250
www.saludclinic.org

Medical School: University of Rochester, Rochester, NY

ENCELENER, NANCY NP.

Table Mesa Family Medicine
1755 48th St., Suite 200
Boulder, CO 80303
303-494-5263
www.bch.org

ESSIC, JULIA MD.

Broomfield Family Practice
1420 W. Midway Blvd.
Broomfield, CO 80020-2090
303-466-1866
www.broomfieldfp.com

Medical School: Michigan State University, 1984

FAINI, MARY E. MD.

Longs Peak Family Practice
1309 Sunset St.
Longmont, CO 80501
303-772-5578
www.longspeakfamilypractice.com

FERCUSON, BARBARA J. MD.

Boulder Community Hospital
1100 Balsam Ave.
Boulder, CO 80304
303-440-2273
www.bch.org

FLAGIELLO, JESSICA NP.

Community Medical Center
1000 W. South Boulder Road, Suite 100
Lafayette, CO 80026-1334
303-666-4357
www.bch.org

FLATLAND, ERIK ND., LAC.

Boulder Natural Medicine Clinic
2885 Aurora Ave., Suite 29
Boulder, CO 80303
303-447-1339
www.bouldernatural.com

FLIECE, HEATHER L. MD.

Partners In Health
308 W. Baseline Road
Lafayette, CO 80026
303-554-9000
Medical School: Medical College of Pennsylvania, 1994

FRANKEL, ZARA MD.

Table Mesa Family Medicine
1755 48th St., Suite 200
Boulder, CO 80303
303-494-5263
www.bch.org

FRETWELL, JAMES MATTHEW MD.

Rocky Mountain Family Practice
205 S. Main St., Suite B
Longmont, CO 80501
303-772-6244
www.rockymountainfp.com
Medical School: Northeastern Ohio University.

FREUDENBURG, JAMES C. MD.

Longmont Clinic
1925 W. Mountain View Ave.
Longmont, CO 80501
303-776-1234
www.longmontclinic.com

Medical School: University of Nebraska

FUNK, KAREN ANNE MD.

Clinica Family Health Services
2000 W. South Boulder Road
Lafayette, CO 80026
303-650-4460
www.clinica.org

CALLACHER, EILEEN S. MD.

Boulder Medical Center
2750 Broadway
Boulder, CO 80304
303-440-3000
www.bouldermedicalcenter.com

GEORGE, SARA A. MD.

Sage Family Medicine
413 Summit Blvd., Suite 201
Broomfield, CO 80021
303-464-7243
www.sagefm.com
Medical School: American University of the Caribbean School of Medicine

CLOVER, LESLIE FNP.

Boulder Community Hospital
1100 Balsam Ave.
Boulder, CO 80304
303-440-2273
www.bch.org

CLOWNEY, JASON MD.

Boulder Center for Sports Medicine; Boulder Center for Sports Medicine East
311 Mapleton Ave.; 1000 W. South Boulder Road
Boulder, CO 80304; Lafayette, CO 80026
303-544-5700; 303-926-2665
www.bch.org/sportsmedicine; www.bch.org/sportsmedicine

COTTLIEB, WILLIAM J. MD.

Boulder Community Hospital
1100 Balsam Ave.
Boulder, CO 80304
303-440-2273
www.bch.org

COULD, JACQUELYNN M. MD.

Longmont United Hospital
1950 W. Mountain View Ave.
Longmont, CO 80502
303-651-5111
www.luhcares.org

CRAFF, KARIN B. MD.

Dakota Ridge Family Medicine
2995 Baseline Road, Suite 210
Boulder, CO 80303
303-443-2544
Medical School: Oregon Health Sciences University, 1987

CRASMICK, CARY MD.

Northwest Family Medicine
500 Discovery Parkway, Suite 150
Superior, CO 80027
303-425-9581

CRIBLING, LAURA FNP.

Community Medical Center
1000 W. South Boulder Road, Suite 100
Lafayette, CO 80026-1334
303-666-4357
www.bch.org

CROSSMAN, DANIEL ROBERT MD.

Broomfield Family Practice
1420 W. Midway Blvd.
Broomfield, CO 80020-2090
303-466-1866
www.broomfieldfp.com

HADLEY, DANIEL C. MD.

Dakota Ridge Family Medicine
2995 Baseline Road, Suite 210
Boulder, CO 80303
303-443-2544

HAMILTON, FRANCES I. MD.

Holistic Family Medicine
1155 Alpine Ave., Suite 360
Boulder, CO 80304
303-442-8843
www.boulderholisticmedicalcenter.com
Medical School: Dalhousie Medical School, 1989

HAND, MIKYONG MD.

Salud Family Health Centers
220 E. Rogers Road
Longmont, CO 80501
303-776-3250
www.saludclinic.org

HERNANDEZ, ERIC J. MD.

Milestone Medical Group
6800 79th St., Suite 102
Niwot, CO 80503
720-494-7100

HESS, STEPHANIE L. MD.

Table Mesa Family Medicine
1755 48th St., Suite 200
Boulder, CO 80303
303-494-5263
www.bch.org
Medical School: Ohio State University College of Medicine, Columbus, Ohio

HIBBARD, H. MD.

Boulder Community Hospital
1100 Balsam Ave.
Boulder, CO 80304
303-440-2273
www.bch.org

HICKMAN, GERALD M. MD.

Table Mesa Family Medicine
1755 48th St., Suite 200
Boulder, CO 80303
303-494-5263
www.bch.org

HILL, JAMES R. MD.

Broomfield Family Practice
1420 W. Midway Blvd.
Broomfield, CO 80020-2090
303-466-1866
www.broomfieldfp.com
Medical School: Louisiana State University Medical Center, 1974

HINMAN, MARK W. MD.

Mark W. Hinman, M.D. LLC
1350 Tulip St.
Longmont, CO 80501
303-776-6872
Medical School: University of Kansas.

HOBSON, JUDY D.O.

Family Medical Associates
1000 W. South Boulder Road, Suite 110
Lafayette, CO 80026
303-666-7555
www.bch.org/family-medical-associates

HORNER, JILLIAN MD.

Gunbarrel Family Medicine
6685 Gunpark Drive, Suite 110
Boulder, CO 80301-3340
303-530-3062
www.bch.org/gunbarrel-medical-center

HRYWNAK, ANN VIRGINIA D.O.

Longs Peak Family Practice
1309 Sunset St.
Longmont, CO 80501
303-772-5578
www.longspeakfamilypractice.com

HUGHES, BRIAN R. D.O.

Rocky Mountain Family Practice
205 S. Main St., Suite B
Longmont, CO 80501
303-772-6244
www.rockymountainfp.com
Medical School: Chicago College of Osteopathic Medicine

IANNOTTI, MICHAEL R. MD.

Family Medicine Associates
1022 Depot Hill Road
Broomfield, CO 80020
303-465-2323
Medical School: Thomas Jefferson University

IVKER, ROBERT D.O.
Fully Alive Medicine; Fully Alive Medicine
331 Maxwell Ave.; 3000 Center Green Drive,
Suite 130
Boulder, CO 80304; Boulder, CO 80301
303-404-2232; 303-404-2232
www.fullyalivemedicine.com; www.
fullyalivemedicine.com

JACOBI, RICHARD E. M.D.
Longmont Clinic
1925 W. Mountain View Ave.
Longmont, CO 80501
303-776-1234
www.longmontclinic.com
Medical School: University of Pennsylvania.

JARAMILLO, GREGORY M.D.
Salud Family Health Centers
220 E. Rogers Road
Longmont, CO 80501
303-776-3250
www.saludclinic.org
Medical School: University of Colorado Health
Sciences Center, Denver.

JOHNSON, JENNIFER M. M.D.
Clinica Family Health Services; Milestone
Medical Group
2000 W. South Boulder Road; 6800 79th St.,
Suite 102
Lafayette, CO 80026; Niwot, CO 80503
303-665-9310; 720-494-7100
www.clinica.org

JUENEMANN, SHANE M.D.
Gunbarrel Family Medicine
6685 Gunpark Drive, Suite 110
Boulder, CO 80301-3340
303-530-3062
www.bch.org/gunbarrel-medical-center

KANDEL, ELISABETH E. M.D.
Family Medicine Associates
1022 Depot Hill Road
Broomfield, CO 80020
303-465-2323

KARAGEORGE, KRISTIE M.D.
Boulder Community Hospital
1100 Balsam Ave.
Boulder, CO 80304
303-440-2273
www.bch.org

KATZ, MARTIN M.D.
Longmont United Hospital
1950 W. Mountain View Ave.
Longmont, CO 80502
303-651-5111
www.luhcares.org

KEENAN, CHRISTOPHER M.D.
Clinica Family Health Services
2000 W. South Boulder Road
Lafayette, CO 80026
303-665-9310
www.clinica.org

KELTS, ELIZABETH M.D.
Boulder Valley Women's Health Center
2855 Valmont Road
Boulder, CO 80301
303-442-5160
www.boulderwomenshealth.org; www.
teenclinic.org

KIEREIN, REBECCA M.D.
Boulder Medical Center at Avista
80 Health Park Drive, Suite 100
Louisville, CO 80027-4644
303-666-2710
Medical School: University of Colorado, 1995

KIRKER, MARY E. M.D.
Evergreen Family Medical Care
630 15th Ave., Suite 103
Longmont, CO 80501
303-776-0600
Medical School: University of Nebraska.

**KNOWLES, III, DANIEL
MARSHALL D.C.**
Network Family Wellness Center
1715 15th St.
Boulder, CO 80302
303-998-1000
www.networkwellnesscenters.com

KOZA, LOREE M.D.
Broomfield Family Practice
1420 W. Midway Blvd.
Broomfield, CO 80020-2090
303-466-1866
www.broomfieldfp.com

LAPERRIERE, DANIEL M.D.
Coal Creek Family Medicine
1044 S. 88th St., Suite 200
Louisville, CO 80027
303-666-7119
www.coalcreekfamilymedicine.net

LANDBLOM, JEROME C. M.D.
Longmont Clinic
1925 W. Mountain View Ave.
Longmont, CO 80501
303-776-1234
www.longmontclinic.com
Medical School: University of North Dakota.

LAVICNE, MARCIE M. M.D.
Coal Creek Family Medicine
1044 S. 88th St., Suite 200
Louisville, CO 80027
303-666-7119
www.coalcreekfamilymedicine.net
Medical School: University of Cincinnati college
of Medicine, 2000

LEE, MIRA M.D.
Family Medical Associates
1000 W. South Boulder Road, Suite 110
Lafayette, CO 80026
303-666-7555
www.bch.org/family-medical-associates
Medical School: Ohio State University, 1996

LEISTIKOW, DAVID M.D.
Family Medicine Associates
1022 Depot Hill Road
Broomfield, CO 80020
303-465-2323
Medical School: University of Iowa Hospitals
& Clinics

LEWIS, KRISTINA A.C.N.P.
Boulder Community Hospital
1100 Balsam Ave.
Boulder, CO 80304
303-440-2273
www.bch.org

LIEBENTRITT, MATTHEW A. D.O.
Matthew A. Liebenritt D.O.
12169 Sheridan Blvd.
Broomfield, CO 80020
303-603-9400
www.exempla.org
Medical School: Philadelphia College of
Osteopathic Medicine, 1999

LISCHWE, THOMAS M.D.
Boulder Medical Center at Avista
80 Health Park Drive, Suite 100
Louisville, CO 80027-4644
303-666-2710
Medical School: Northwestern University, 1985

LONGORIA, ADELINA M.D.
Family Medical Associates
1000 W. South Boulder Road, Suite 110
Lafayette, CO 80026
303-666-7555
www.bch.org/family-medical-associates
Medical School: University of New Mexico,
1997

LU, JEAN M. M.D.
Salud Family Health Centers
220 E. Rogers Road
Longmont, CO 80501
303-776-3250
www.saludclinic.org

MACKELL, PAUL M.D.
Paul E. Mackell M.D.
588 U.S. Highway 287, Suite 204
Lafayette, CO 80026
303-666-4606
Medical School: Indiana University, 1980

MADDEN, CHRISTOPHER C. M.D.
Longs Peak Family Practice
1309 Sunset St.
Longmont, CO 80501
303-772-5578
www.longsppeakfamilypractice.com
Medical School: University of Nebraska
Medical Center.

MALMGREN, MICHAEL D.C., P.A.
Flatirons Family Practice
1995 W. Midway Blvd., Suite A
Broomfield, CO 80020
303-554-9310

MARKEL, WILLIAM R. M.D.
Broomfield Family Practice
1420 W. Midway Blvd.
Broomfield, CO 80020-2090
303-466-1866
www.broomfieldfp.com
Medical School: University of Illinois, 1955

MCCARTY, COREY D.O.
Gunbarrel Family Medicine
6685 Gunpark Drive, Suite 110
Boulder, CO 80301-3340
303-530-3062
www.bch.org/gunbarrel-medical-center

MCELWAIN, NANCY M.D.
Wardenburg Student Health Center
Campus Box 119
Boulder, CO 80309
303-492-5101

MCINERNEY, JOHN M.D.
Exempla Good Samaritan Medical Center
200 Exempla Circle
Lafayette, CO 80026
303-689-4000
www.exempla.org/goodsamaritan
Medical School: Wayne State University School
of Medicine

MEAD, DAINA M.D.
Boulder Medical Center at Avista
80 Health Park Drive, Suite 100
Louisville, CO 80027-4644
303-666-2710
Medical School: Medical College of Wisconsin,
1986

METCALF, MELANIE SUZANNE M.D.
Salud Family Health Centers
220 E. Rogers Road
Longmont, CO 80501
303-776-3250
www.saludclinic.org

MONTOYA, ANNETTE N.P.
Boulder Community Hospital
1100 Balsam Ave.
Boulder, CO 80304
303-440-2273
www.bch.org

MOON, MEGAN D.C., R.N., C.D.N.P.
South Pointe Clinics; Colorado Fibromyalgia Center
380 Empire Road, Suite 120; 380 Empire Road
Lafayette, CO 80026; Lafayette, CO 80026
303-665-8444; 303-604-2660
www.coloradofibromyalgia.com

MOORE, CAMILLE F.N.P., B.C.
South Pointe Clinics
380 Empire Road, Suite 120
Lafayette, CO 80026
303-665-8444

MORITZ JR, CARL ALBERT M.D.
Crossroads Medical Center
1000 Alpine St., Suite 280
Boulder, CO 80304
303-444-6400

MULLICAN, MICHAEL P.M.D.

Exempla Good Samaritan Medical Center
200 Exempla Circle
Lafayette, CO 80026
303-689-4000

www.exempla.org/goodsamaritan

Medical School: University of Texas Southwestern Medical School

MUZNY, LISE C.M.D.

Dakota Ridge Family Medicine
2995 Baseline Road, Suite 210
Boulder, CO 80303
303-443-2544

Medical School: University of Colorado School of Medicine, 1997

NELSON, SUSAN F.N.P.

Longmont Clinic
1925 W. Mountain View Ave.
Longmont, CO 80501
303-776-1234

www.longmontclinic.com

NOUHAN, ROBERT V.M.D.

Longmont United Hospital
1950 W. Mountain View Ave.
Longmont, CO 80502
303-651-5111

www.luhcares.org

NUHFER, DAVID M.D.

Family Practice Associates
90 Health Park Drive, Suite 260
Louisville, CO 80027
303-673-9090

Medical School: Indiana University School of Medicine, 1998

OSHEA, RENEE N.P.

Boulder Community Hospital
1100 Balsam Ave.
Boulder, CO 80304
303-440-2273

www.bch.org

ODEA, BESSIE M.D.

Clinica Family Health Services
2525 13th St.
Boulder, CO 80304
303-650-4460

www.clinica.org

OTTEMAN, SHAWN D.O.

Family Medical Associates
1000 W. South Boulder Road, Suite 110
Lafayette, CO 80026
303-666-7555

www.bch.org/family-medical-associates

PFEIFER, LYLE M.M.D.

Longmont Clinic
1925 W. Mountain View Ave.
Longmont, CO 80501
303-776-1234

www.longmontclinic.com

Medical School: University of Nebraska.

PINTO, RANDOLPH M.D.

Boulder Medical Center at Avista
80 Health Park Drive, Suite 100
Louisville, CO 80027-4644
303-666-2710

Medical School: Wayne State University, 1984

PITTENGER, SHARON T.M.D.

Family Medical Associates
1000 W. South Boulder Road, Suite 110
Lafayette, CO 80026
303-666-7555

www.bch.org/family-medical-associates

Medical School: Michigan State University, 1985

PIVETTA, FABIO B.D.O.

Longmont United Hospital
1950 W. Mountain View Ave.
Longmont, CO 80502
303-651-5111

www.luhcares.org

PLONSKA, JOANNA M.D.

Gunbarrel Family Medicine
6685 Gunpark Drive, Suite 110
Boulder, CO 80301-3340
303-530-3062

www.bch.org/gunbarrel-medical-center

POTHULOORI, ANTARA M.D.

Avista Women's Care
90 Health Park Drive, Suite 290
Louisville, CO 80027
303-439-8910

www.awcare.net

REDAL, LEIF A.M.D.

Northwest Family Medicine
500 Discovery Parkway, Suite 150
Superior, CO 80027
303-425-9581

Medical School: University of Washington School of Medicine

REISH, ALEX D.O.

Creekside Physical Medicine
5387 Manhattan Circle, Suite 201
Boulder, CO 80303
303-494-2705

www.theheadachecenter.info

RICHARD, JAMES S.M.D.

Exempla Family Practice of Lafayette
2600 Campus Drive, Suite A
Lafayette, CO 80026
303-665-1900

Medical School: Creighton University School of Medicine

RICKER, JEFFREY OWEN M.D.

Exempla Family Practice of Lafayette
2600 Campus Drive, Suite A
Lafayette, CO 80026
303-665-1900

ROACH, SUSAN I.M.D.

Longs Peak Family Practice
1309 Sunset St.
Longmont, CO 80501
303-772-5578

www.longsppeakfamilypractice.com

Medical School: University of Michigan, MI.

ROBBINS, CRAIC W.M.D.

Exempla Good Samaritan Medical Center
200 Exempla Circle
Lafayette, CO 80026
303-689-4000

www.exempla.org/goodsamaritan

ROBERTSON, SUSAN M.D.

Broomfield Family Practice
1420 W. Midway Blvd.
Broomfield, CO 80020-2090
303-466-1866

www.broomfieldfp.com

Medical School: Duke University, 1987

ROCK, GARRET D.C.

South Pointe Clinics; Dr. Garret Rock D.C.
380 Empire Road, Suite 120; 380 Empire Road
Lafayette, CO 80026; Lafayette, CO 80026
303-665-8444; 303-604-2660

www.ssrehabcenter.com

ROONEY, ANNA M.D.

Gunbarrel Family Medicine
6685 Gunpark Drive, Suite 110
Boulder, CO 80301-3340
303-530-3062

www.bch.org/gunbarrel-medical-center

ROSENTHAL, LILA M.D.

My Family Doctor PLLC
1155 Alpine Ave., Suite 230
Boulder, CO 80304
303-444-7150

www.myfamilydoctorboulder.com

ROYER, KRISTEN M.D.

Family Medical Associates
1000 W. South Boulder Road, Suite 110
Lafayette, CO 80026
303-666-7555

www.bch.org/family-medical-associates

Medical School: University of California, 1985

RYAN, COLLEEN M.D.

Boulder Community Hospital
1100 Balsam Ave.
Boulder, CO 80304
303-440-2273

www.bch.org

SALAS-MEYERS, MONICA M.D.

Broomfield Family Practice
1420 W. Midway Blvd.
Broomfield, CO 80020-2090
303-466-1866

www.broomfieldfp.com

SANDERS, CAROLYN M.D.

Family Medical Associates
1000 W. South Boulder Road, Suite 110
Lafayette, CO 80026
303-666-7555

www.bch.org/family-medical-associates

Medical School: Harvard Medical School

SARINOPOULOS, MARK M.D.

Broomfield Family Practice
1420 W. Midway Blvd.
Broomfield, CO 80020-2090
303-466-1866

www.broomfieldfp.com

Medical School: University of Oklahoma, 1998

SHAH-ELZINCA, CRISHMA M.D.

Salud Family Health Centers
220 E. Rogers Road
Longmont, CO 80501
303-776-3250

www.saludclinic.org

SHARP, PEC RN, C.C.R.C.

Alpine Clinical Research Center
1000 Alpine Ave., Suite 200
Boulder, CO 80304
303-443-7229

www.alpineresearch.com

SHEA, BRIAN T.D.O.

Boulder Community Hospital
1100 Balsam Ave.
Boulder, CO 80304
303-440-2273

www.bch.org

SHEPHERD, CAROLYN MURIEL M.D.

Clinica Family Health Services
2000 W. South Boulder Road
Lafayette, CO 80026
303-650-4460

www.clinica.org

SHIMODA, MAKO M.D.

Boulder Women's Care
4745 Arapahoe Ave., Suite 320
Boulder, CO 80303
303-441-0587

www.boulderwomenscare.com

SIEGFRIED, JILL L.M.D.

Boulder Medical Center
2750 Broadway
Boulder, CO 80304
303-440-3000

www.bouldermedicalcenter.com

Medical School: University of Pittsburgh School of Medicine

SMITH, DIANE P.APN, C.N.P.

Rocky Mountain Family Practice
205 S. Main St., Suite B
Longmont, CO 80501
303-772-6244

www.rockymountainfp.com

SPERRY, CORYDON S.M.D.

University Family Medicine
350 Broadway, Suite 130
Boulder, CO 80303
303-372-3800

www.uch.edu

SPINE, JOHN M.D.O.

Doc Spine Family Medicine
77 Erie Village Square, Suite 200B
Erie, CO 80516
303-828-9355

ST. PIERRE, ERIC D.C., DACBSP, CSCS

South Pointe Clinics
380 Empire Road, Suite 120
Lafayette, CO 80026
303-665-8444

STANLEY, JACK K.D.O.

Flatirons Primary Care and Sports Medicine
777 29th St., Suite 301
Boulder, CO 80303
303-440-8243
www.flatironshealth.com

SUSSKIND, KARIN M.D.

Boulder Medical Center
2750 Broadway
Boulder, CO 80304
303-440-3000
www.bouldermedicalcenter.com

TALAMANTES, LISA M.D.

Coal Creek Family Medicine
1044 S. 88th St., Suite 200
Louisville, CO 80027
303-666-7119
www.coalcreekfamilymedicine.net
Medical School: University of Texas
Southwestern Medical School, 1991

TANENBAUM, MARC H.M.D.

The Stuart Medical Group
1350 Stuart St.
Longmont, CO 80501
303-776-7300
www.doctan.com
Medical School: University of Louisville, KY.

TAWA, CHARLES E.M.D.

Boulder Family Practice Associates
1000 Alpine Ave., Suite 181
Boulder, CO 80304
303-449-5774

TAYLOR, ANGELA C.M.D.

Longmont United Hospital
1950 W. Mountain View Ave.
Longmont, CO 80502
303-651-5111
www.luhcares.org

THEISS, NICHOLEE R.M.D.

Longmont United Hospital
1950 W. Mountain View Ave.
Longmont, CO 80502
303-651-5111
www.luhcares.org

THOM, FRANK M.D.

Exempla Good Samaritan Medical Center
200 Exempla Circle
Lafayette, CO 80026
303-689-4000
www.exempla.org/goodsamaritan
Medical School: Uniformed Services University
of the Health Sciences

TODD, CHRISTOPHER M.D.

Clinica Family Health Services
2525 13th St.
Boulder, CO 80304
303-650-4460
www.clinica.org

TURNBOW, JOE F.M.D.

Heart Attack Prevention Strategies PC
5330 Manhattan Circle, Suite A
Boulder, CO 80303
303-554-4353
Website: www.heartcare1.com
Medical School: University of Arkansas, 1975

TURNIPSEED, SARAH N.P.

Boulder Community Hospital Mapleton Center
311 Mapleton Ave.
Boulder, CO 80304
303-441-0492
www.bch.org

VAN KONYNENBURG, KRISTIN M.D.

My Family Doctor PLLC
1155 Alpine Ave., Suite 230
Boulder, CO 80304
303-444-7150
www.myfamilydoctorboulder.com
Medical School: University of California, Davis

WALKER, KATHERINE LYNN M.D.

Longmont United Hospital
1950 W. Mountain View Ave.
Longmont, CO 80502
303-651-5111
www.luhcares.org
Medical School: University of Louisville

WARNER, DEE N.P.C.

Pure Homeopathy
600 W. Emma St.
Lafayette, CO 80026
303-665-2423
www.purehomeopathy.com

WATSON, CHRISTOPHER M.D.

Avista Family Medicine
611 Mitchell Way, Unit 103
Erie, CO 80516
303-269-2780
www.avistafamilymedicine.org

WATSON, JO ANN M.D.

Avista Adventist Hospital; Avista Family Medicine
100 Health Park Drive; 5365 Spine Road
Louisville, CO 80027; Boulder, CO 80301
303-673-1000; 303-269-2500
www.avistahospital.org; www.
avistafamilymedicine.org

WEBER, PHILIP F.M.D.

Holistic Family Medicine
1155 Alpine Ave., Suite 360
Boulder, CO 80304
303-442-8843
www.boulderholisticmedicalcenter.com

WEEMAN, GLENDA D.O.

Craig Bereznoff
1304 N. Vivian St.
Longmont, CO 80501
303-776-3202

WERNER, SARAH C.M.D.

Northwest Family Medicine
500 Discovery Parkway, Suite 150
Superior, CO 80027
303-425-9581

WILENSKY, BONNIE C.N.S.

Boulder Community Hospital Mapleton Center
311 Mapleton Ave.
Boulder, CO 80304
303-441-0492
www.bch.org

WOLF, HOWARD M.D.

Community Medical Associates of Lafayette
401 E. Cleveland St.
Lafayette, CO 80026
303-665-5635
Medical School: University of Iowa School of
Medicine, 1959

WOMACK, PAMELA N.P.

Community Medical Center
1000 W. South Boulder Road, Suite 100
Lafayette, CO 80026-1334
303-666-4357
www.bch.org

WYNETT, JANA M.D.

Boulder Medical Center at Avista
80 Health Park Drive, Suite 100
Louisville, CO 80027-4644
303-666-2710

YEASH, JAMES M.D.O.

New West Physicians Broomfield
11550 Sheridan Blvd.
Broomfield, CO 80020
303-469-6000
www.nwphysicians.com
Medical School: Philadelphia College of
Osteopathic Medicine

ZORRILLA, RUBEN E.M.D.

Salud Family Health Centers
220 E. Rogers Road
Longmont, CO 80501
303-776-3250
www.saludclinic.org

FOOT & ANKLE**ATHERTON, STACY D.P.M.**

Foot and Ankle Center of Northern Colorado
1305 Sumner St., Suite 200
Longmont, CO 80501-3270
303-772-3232
www.footandankle.com

COLDMAN, MICHAEL A.D.P.M.

Alpine Foot & Ankle Clinic
1120 Alpine Ave., Suite B
Boulder, CO 80304
303-442-3500
Medical School: California College of Podiatric
Medicine

HARTLOVE, PETER T.D.P.M.

Longmont United Hospital
1950 W. Mountain View Ave.
Longmont, CO 80502
303-651-5111
www.luhcares.org
Medical School: Ohio College of Podiatric
Medicine

HATCH, DANIEL J.D.P.M.

Boulder Community Hospital
1100 Balsam Ave.
Boulder, CO 80304
303-440-2273
www.bch.org
Medical School: Illinois College of Podiatric
Medicine, Chicago.

HOFFMAN, KRISTINE D.P.M.

Boulder Valley Foot & Ankle Clinic
3000 Center Green Drive, Suite 210
Boulder, CO 80301
303-443-8900

IRBY, LORI C.S.T.

Foot & Ankle Care of Boulder County LLC
1400 28th St., Suite 2
Boulder, CO 80303
303-449-2000
www.facboulder.net

JACHIMIAK, JOHN S.D.P.M.

Boulder County Foot and Ankle Care
2575 Pearl St., Suite 240
Boulder, CO 80302
303-442-2910
www.bocofoan.com

JELINEK, ROBERT A.D.P.M.

Columbine Foot & Ankle Center
350 Broadway, Suite 208
Boulder, CO 80305
303-499-4448
Medical School: Des Moines University, 1996

MILLER, JOHN M.D.P.M.

John M. Miller D.P.M.
335 South Boulder Road, Suite 5
Louisville, CO 80027
303-665-1195
Medical School: William M. Scholl College of
Podiatric Medicine, 1989

OCEL, DANIEL L.M.D.

Cornerstone Orthopedics & Sports Medicine
80 Health Park Drive, Suite 230
Louisville, CO 80027
303-665-2603
www.cornerstoneorthopedics.com
Medical School: Creighton University School
of Medicine

PARKS, TARA T.D.P.M.

Boulder Medical Center
2750 Broadway
Boulder, CO 80304
303-440-3000
www.bouldermedicalcenter.com

PRINZING, MARLENE MARIE M.A.

Marlene's Yoga & Somatic Processing
2412 Bristol St.
Superior, CO 80027
303-543-9150

**SHONKA, THOMAS E.D.P.M.,
F.A.C.F.A.S.**

Foot & Ankle Care of Boulder County LLC
1400 28th St., Suite 2
Boulder, CO 80303
303-449-2000
www.facboulder.net

SMITH, ROBERT D.P.M.

Foot and Ankle Center of Northern Colorado
1305 Sumner St., Suite 200
Longmont, CO 80501-3270
303-772-3232
www.footandankle.com
Medical School: Temple University School of Podiatric Medicine, 2003

STEED, RITCHIE H. D.P.M.

Boulder Community Hospital
1100 Balsam Ave.
Boulder, CO 80304
303-440-2273
www.bch.org
Medical School: California College of Podiatric Medicine

SULLIVAN, LISA D.P.M.

Louisville Foot & Ankle Clinic
90 Health Park Drive, Suite 210
Louisville, CO 80027-9586
303-673-0004
Medical School: CA College of Podiatric Medicine, 1982

VAARDAHL, MICHAEL D. D.P.M.

Longmont United Hospital
1950 W. Mountain View Ave.
Longmont, CO 80502
303-651-5111
www.luhcares.org

WEBER, CHRISTINA A. D.P.M.

Boulder Valley Foot & Ankle Clinic
3000 Center Green Drive, Suite 210
Boulder, CO 80301
303-443-8900
Medical School: Dr. W. Scholl College of Podiatric Medicine

WEBER, YVONNE B. D.P.M.

Boulder Valley Foot & Ankle Clinic
3000 Center Green Drive, Suite 210
Boulder, CO 80301
303-443-8900
Medical School: Dr. William M. Scholl College of Podiatric Medicine

GASTROENTEROLOGY**BERSENTES, KORINA R. MD., F.A.C.P.**

Gastroenterology of the Rockies Lafayette
1000 W. South Boulder Road., Suite 200
Lafayette, CO 80026
303-444-4066
www.gastrorockies.com
Medical School: University of Washington School of Medicine

CHETHAM, STEVEN T. MD., F.A.C.P.

Gastroenterology of the Rockies Longmont
1551 Professional Lane, Suite 290
Longmont, CO 80501
303-702-5900
www.gastrorockies.com
Medical School: Albany Medical College, 1985

DOLAN, ROBERT P. MD.

Gastroenterology of the Rockies Longmont
1551 Professional Lane, Suite 290
Longmont, CO 80501
303-702-5900
www.gastrorockies.com
Medical School: Vanderbilt Medical School

DOWGIN, THOMAS A. MD., F.A.C.P.

Gastroenterology of the Rockies Longmont
1551 Professional Lane, Suite 290
Longmont, CO 80501
303-702-5900
www.gastrorockies.com
Medical School: University of New Jersey, 1984

CATOF, DAVID MD.

Gastroenterology of the Rockies Longmont
1551 Professional Lane, Suite 290
Longmont, CO 80501
303-702-5900
www.gastrorockies.com
Medical School: University of Florida College of Medicine

GREENWOOD, ARIANA WALLACK MD.

Northwest Gastroenterology Specialists
80 Health Park Drive, Suite 280
Louisville, CO 80027
303-269-2085
www.nwgispecialists.org

CROSSMAN, BRUCE M. MD.

Longmont Clinic
1925 W. Mountain View Ave.
Longmont, CO 80501
303-776-1234
www.longmontclinic.com
Medical School: Far Eastern University School of Medicine, Manila, Philippines

HALLGREN, SCOTT E. DO.

Northwest Gastroenterology Specialists
80 Health Park Drive, Suite 280
Louisville, CO 80027
303-269-2085
www.nwgispecialists.org

IOBAL, NUZHAT MD.

Longmont Clinic
1925 W. Mountain View Ave.
Longmont, CO 80501
303-776-1234
www.longmontclinic.com
Medical School: Aga Khan University

JENSEN, JONATHAN EDWARD MD.

Colorado Center for Digestive Disorders
205 S. Main St., Suite A
Longmont, CO 80501
303-776-6115
www.gastromd.com
Medical School: Albany Medical College.

KAROWE, MATTHEW W. MD.

Gastroenterology of the Rockies Boulder
1755 48th St., Suite 100
Boulder, CO 80303
303-444-4066
www.gastrorockies.com
Medical School: SUNY, 1989

KAYE, PETER S. MD., F.A.C.C.

Gastroenterology of the Rockies Boulder
1755 48th St., Suite 100
Boulder, CO 80303
303-444-4066
www.gastrorockies.com
Medical School: Albert Einstein College of Medicine

KOBAK, GREGORY MD.

Children's Hospital Colorado North Campus
469 W. Colorado Highway 7
Broomfield, CO 80023
720-777-1340
www.childrenscolorado.org

LEVINE, ROBERT H. MD.

Boulder Medical Center
2750 Broadway
Boulder, CO 80304
303-440-3000
www.bouldermedicalcenter.com
Medical School: Boston University

MAHNKE, DAUS MD.

Gastroenterology of the Rockies Lafayette
1000 W. South Boulder Road., Suite 200
Lafayette, CO 80026
303-444-4066
www.gastrorockies.com

MONTBRIAND, JOEL R. MD., F.A.C.P.

Gastroenterology of the Rockies Boulder
1755 48th St., Suite 100
Boulder, CO 80303
303-444-4066
www.gastrorockies.com
Medical School: University of Minnesota, 1982

NEICUT, DEBORAH MD.

Children's Hospital Colorado North Campus
469 W. Colorado Highway 7
Broomfield, CO 80023
720-777-1340
www.childrenscolorado.org

RAJU, RAMU MD.

Gastroenterology of the Rockies Broomfield
16677 Lowell Blvd., Suite 200
Broomfield, CO 80023
303-926-4848
www.gastrorockies.com

GENERAL SURGERY**AUDET, ISABELLE MD.**

Flatirons Surgical Specialists
2668 N. Park Drive, Suite 110
Lafayette, CO 80026
303-709-3050
www.flatironsurgical.com

BAER, BRYAN C. MD.

Exempla Good Samaritan Medical Center
200 Exempla Circle
Lafayette, CO 80026
303-689-4000
www.exempla.org/goodsamaritan

BERC, KEVIN R. MD.

Longmont Clinic General Surgery
1925 W. Mountain View Ave.
Longmont, CO 80501
720-494-3135
www.longmontclinic.com
Medical School: Mayo Medical School, Rochester, Minn.

BYRD, VICKII RN.FA.

Boulder Community Hospital
1100 Balsam Ave.
Boulder, CO 80304
303-440-2273
www.bch.org

DOLBEARE, DIRK MD.

Boulder Orthopedics PC
933 Alpine Ave.
Boulder, CO 80304
303-449-2730
www.boulderorthopedics.com

FISHER, SCOTT W. MD.

Exempla Good Samaritan Medical Center
200 Exempla Circle
Lafayette, CO 80026
303-689-4000
www.exempla.org/goodsamaritan

FOX, RICHARD J. MD.

Alpine Surgical
4745 Arapahoe Road, Suite 300
Boulder, CO 80303
303-449-3642
www.alpinesurgical.net
Medical School: Chicago Medical School, 1997

CAWART, MATTHEW J. MD.

Alpine Surgical
4745 Arapahoe Road, Suite 300
Boulder, CO 80303
303-449-3642
www.alpinesurgical.net

HAGEN, SUSAN MD.

Charles Jones, M.D.
1155 Alpine Ave., Suite 150
Boulder, CO 80304
303-443-2123
www.bouldervalleysurgery.com

JOHS, STEPHEN M. MD., F.A.C.S.

Boulder Medical Center at Avista
80 Health Park Drive, Suite 100
Louisville, CO 80027-4644
303-666-2710
Medical School: UCLA School of Medicine

JONES, CHARLES C. MD.

Charles Jones, M.D.
1155 Alpine Ave., Suite 150
Boulder, CO 80304
303-443-2123
www.bouldervalleysurgery.com
Medical School: University of Colorado, 1974

KNUDSON, KELLY PETERS MD.

Exempla Good Samaritan Medical Center
200 Exempla Circle
Lafayette, CO 80026
303-689-4000
www.exempla.org/goodsamaritan

KOH, KILSAN M.D.

Avista Adventist Hospital
100 Health Park Drive
Louisville, CO 80027
303-673-1000
www.avistahospital.org
Medical School: Loma Linda University School of Medicine

LECHUCA, WILLIAM GEORGE JR., M.D.

Exempla Good Samaritan Medical Center
200 Exempla Circle
Lafayette, CO 80026
303-689-4000
www.exempla.org/goodsamaritan

LEIBOVITZ, ROSS M. M.D., F.A.C.S.

Ross M. Leibovitz M.D.
90 Health Park Drive, Suite 370
Louisville, CO 80027
303-666-9839
Medical School: University of Colorado, 1982

LEONARD, JOHN D. M.D.

Longmont Clinic
1925 W. Mountain View Ave.
Longmont, CO 80501
303-776-1234
www.longmontclinic.com
Medical School: University of Alberta, Canada

MILLER, DENISE M. M.D.

Longmont Clinic
1925 W. Mountain View Ave.
Longmont, CO 80501
303-776-1234
www.longmontclinic.com
Medical School: Creighton University

MOONEY, HERBERT S. M.D.

Herbert S. Mooney M.D.
1350 Tulip St.
Longmont, CO 80501
303-776-6001
Medical School: University of Pennsylvania.

PARTRICK, DAVID M.D.

Children's Hospital Colorado North Campus
469 W. State Highway 7
Broomfield, CO 80023
720-777-1340
www.childrenscolorado.org

PLATNICK, KENNETH M.D.

Exempla Good Samaritan Medical Center
200 Exempla Circle
Lafayette, CO 80026
303-689-4000
www.exempla.org/goodsamaritan

POHLMAN, CHRISTOPHER ROBERT M.D.

Boulder Medical Center
2750 Broadway
Boulder, CO 80304
303-440-3000
www.bouldermedicalcenter.com

POWELL, ROBERT M.D.

Longmont Clinic
1925 W. Mountain View Ave.
Longmont, CO 80501
303-776-1234
www.longmontclinic.com
Medical School: Indiana University School of Medicine

TAYLOR, SANDRA J. M.D.

Boulder Medical Center
2750 Broadway
Boulder, CO 80304
303-440-3000
www.bouldermedicalcenter.com

TOWNSEND, MICHAEL C. M.D.

Exempla Good Samaritan Medical Center
200 Exempla Circle
Lafayette, CO 80026
303-689-4000
www.exempla.org/goodsamaritan

VIDAL, ARMANDO F. M.D.

CJ Sports Medicine
311 Mapleton Ave.
Boulder, CO 80304
303-441-2219
www.cusportsmed.org

VOSS, LYNN A. M.D.

Boulder Orthopedics PC
933 Alpine Ave.
Boulder, CO 80304
303-449-2730
www.boulderorthopedics.com
Medical School: Chicago Medical School, 1992

WEAR-MACGITT, KELLEY M.D.

The Hand Center/ Kelley Wear, M.D. ; The Hand Center/ Kelley Wear, M.D.
4745 Arapahoe Blvd., No. 140; 80 Garden Center, Suite 223
Boulder, CO 80301; Broomfield, CO 80020
303-957-7116; 303-9577116
www.handcentercolorado.com; www.handcentercolorado.com

HOSPITAL MEDICINE**ALBUISSON, JESKA M.D.**

Boulder Community Hospital
1100 Balsam Ave.
Boulder, CO 80304
303-440-2273
www.bch.org

ANTON-SCHNELL, KRISTINA M.D.

Longmont Hospitalist Group
2030 Mountain View Ave., Suite 250
Longmont, CO 80501
303-651-5302

CARTER, JEFFREY M.D.

Boulder Community Hospital
1100 Balsam Ave.
Boulder, CO 80304
303-440-2273
www.bch.org

CHU, EUCENE M.D.

Boulder Community Hospital
1100 Balsam Ave.
Boulder, CO 80304
303-440-2273
www.bch.org

DAVIS, SCOTT M.D.

Boulder Community Hospital
1100 Balsam Ave.
Boulder, CO 80304
303-440-2273
www.bch.org

EMDUR, JOSH D.O.

Boulder Community Hospital
1100 Balsam Ave.
Boulder, CO 80304
303-440-2273
www.bch.org

COULD, JACQUELYNN M. M.D.

Longmont United Hospital
1950 W. Mountain View Ave.
Longmont, CO 80502
303-651-5111
www.luhcares.org

KAFUJMA, ROLAND M.D.

Longmont Hospitalist Group
2030 Mountain View Ave., Suite 250
Longmont, CO 80501
303-651-5302

KARAGEORGE, KRISTIE M.D.

Boulder Community Hospital
1100 Balsam Ave.
Boulder, CO 80304
303-440-2273
www.bch.org

MORGAN, DOUGLAS C. M.D.

Boulder Community Hospital
1100 Balsam Ave.
Boulder, CO 80304
303-440-2273
www.bch.org

O'NEIL, CATHY M. M.D.

Longmont United Hospital
1950 W. Mountain View Ave.
Longmont, CO 80502
303-651-5111
www.luhcares.org

PACETT, CRISTINA M.D.

Boulder Community Hospital
1100 Balsam Ave.
Boulder, CO 80304
303-440-2273
www.bch.org

RYAN, COLLEEN M.D.

Boulder Community Hospital
1100 Balsam Ave.
Boulder, CO 80304
303-440-2273
www.bch.org

RYAN, MELANIE S. M.D.

Boulder Community Hospital
1100 Balsam Ave.
Boulder, CO 80304
303-440-2273
www.bch.org

SIMMONS, SUZANNE M.D.

Boulder Community Hospital
1100 Balsam Ave.
Boulder, CO 80304
303-440-2273
www.bch.org

TAYLOR, ANCELA C. M.D.

Longmont United Hospital
1950 W. Mountain View Ave.
Longmont, CO 80502
303-651-5111
www.luhcares.org

INFECTIOUS DISEASES**DECROOTE, MARY ANN M.D.**

Beacon Center for Infectious Disease
1136 Alpine Ave., Suite 205
Boulder, CO 80304
303-938-3167
www.bch.org

GILL, E. PATRICIA M.D.

Longmont Clinic
1925 W. Mountain View Ave.
Longmont, CO 80501
303-776-1234
www.longmontclinic.com
Medical School: Baylor College of Medicine

KINC, MARK D. M.D.

Beacon Center for Infectious Disease
1136 Alpine Ave., Suite 205
Boulder, CO 80304
303-938-3167
www.bch.org

MALTZMAN, ALICIA FNP, RN.

Beacon Center for Infectious Disease
1136 Alpine Ave., Suite 205
Boulder, CO 80304
303-938-3167
www.bch.org

PUJET, HEATHER M.D.

Beacon Center for Infectious Disease
1136 Alpine Ave., Suite 205
Boulder, CO 80304
303-938-3167
www.bch.org

RAO, ARATHI M.D.

Beacon Center for Infectious Disease
1136 Alpine Ave., Suite 205
Boulder, CO 80304
303-938-3167
www.bch.org

SCHOENWALD, KARI MMS, PA.

Longmont Clinic
1925 W. Mountain View Ave.
Longmont, CO 80501
303-776-1234
www.longmontclinic.com

TURNER, D. TODD M.D.

Beacon Center for Infectious Disease
1136 Alpine Ave., Suite 205
Boulder, CO 80304
303-938-3167
www.bch.org

INTERNAL MEDICINE**AHMAD, HASAN A. M.D.**

Exempla Good Samaritan Medical Center
200 Exempla Circle
Lafayette, CO 80026
303-689-4000
www.exempla.org/goodsamaritan

ALIX, STEPHEN N. M.D.

Exempla Good Samaritan Medical Center
200 Exempla Circle
Lafayette, CO 80026
303-689-4000
www.exempla.org/goodsamaritan

ALLEN, LAWRENCE S. M.D.

Exempla Good Samaritan Medical Center
200 Exempla Circle
Lafayette, CO 80026
303-689-4000
www.exempla.org/goodsamaritan

ARMSTRONG, LESLIE L. M.D.

Longmont United Hospital
1950 W. Mountain View Ave.
Longmont, CO 80502
303-651-5111
www.luhcares.org

ATHERTON-WOOD, KATHERINE N.P.

Longmont Clinic
1925 W. Mountain View Ave.
Longmont, CO 80501
303-776-1234
www.longmontclinic.com

BARRETT, PAUL H. M.D.

Exempla Good Samaritan Medical Center
200 Exempla Circle
Lafayette, CO 80026
303-689-4000
www.exempla.org/goodsamaritan

BERMAN, DAVID L. M.D.

Exempla Good Samaritan Medical Center
200 Exempla Circle
Lafayette, CO 80026
303-689-4000
www.exempla.org/goodsamaritan

BILELLO, VINCENT A. M.D.

Exempla Good Samaritan Medical Center
200 Exempla Circle
Lafayette, CO 80026
303-689-4000
www.exempla.org/goodsamaritan

BLANCHET, WILLIAM L. M.D.

Front Range Preventive Imaging
2880 Folsom St., Suite 100
Boulder, CO 80304
303-443-7226
www.frontrangepreventiveimaging.com
Medical School: Louisiana State University

BLEISTEIN, ABBY M.D.

Exempla Family Practice of Lafayette
2600 Campus Drive, Suite A
Lafayette, CO 80026
303-665-1900

BORBE, KIRSTEN M.D.

Exempla Good Samaritan Medical Center
200 Exempla Circle
Lafayette, CO 80026
303-689-4000
www.exempla.org/goodsamaritan

BROWNE, HILLARY L. M.D.

Spruce Street Internal Medicine
2575 Spruce St.
Boulder, CO 80302
303-449-3594
www.sprucestreetinternalmedicine.com

BRUBAKER, WILLIAM H. M.D.

Internal Medicine Associates
1155 Alpine Ave., Suite 360
Boulder, CO 80304
303-442-8840
www.bch.org/physicians/internal-medicine

BRYAN, CHRISTINA H. M.D.

Wardenburg Student Health Center
Campus Box 119
Boulder, CO 80309
303-492-5101

CACAN, LAIRD PETER M.D.

Frontier Internal Medicine
2101 Ken Pratt Blvd., Suite 104
Longmont, CO 80501
303-776-1532
Medical School: New York University

CHRISTENSEN, JENNIFER H. M.D.

Boulder Medical Center
2750 Broadway
Boulder, CO 80304
303-440-3000
www.bouldermedicalcenter.com
Medical School: Johns Hopkins University

CLAYBORN, TREVOR M.D.

Exempla Good Samaritan Medical Center
200 Exempla Circle
Lafayette, CO 80026
303-689-4000
www.exempla.org/goodsamaritan

CRUSE, ELIZABETH S. M.D.

Buffalo Ridge Medical Associates
16677 Lowell Blvd.
Broomfield, CO 80023
303-938-3498
www.buffaloridgemedical.com

DELGADO, JOSE M. M.D.

Boulder Medical Center
2750 Broadway
Boulder, CO 80304
303-440-3000
www.bouldermedicalcenter.com

DOBIJA, C. ANTONI M.D.

Internal Medicine Associates
1000 W. South Boulder Road, Suite 214
Lafayette, CO 80026
303-604-6669
www.bch.org/internal-medicine/internal-medicine-associates-of-lafayette

DORFMAN, TODD A. M.D.

Cedalion Health
4895 Riverbend Road, Suite C
Boulder, CO 80301
720-381-3318
www.dorfmanmd.com

DUCHI, COCO M.D.

Boulder Medical Center
2750 Broadway
Boulder, CO 80304
303-440-3000
www.bouldermedicalcenter.com

Medical School: Mayo Graduate School of Medicine

FANESTIL, BRADLEY D. M.D.

Internal Medicine Associates
4745 Arapahoe Ave., G50
Boulder, CO 80303
720-854-7272
www.bch.org/internal-medicine/internal-medicine-associates-of-lafayette
Medical School: Kansas University Medical School

GRAHAM, CONNOR W. M.D.

Boulder Medical Center
2750 Broadway
Boulder, CO 80304
303-440-3000
www.bouldermedicalcenter.com
Medical School: University of Texas-Houston Medical School.

HAIMES, MARK D. M.D.

Internal Medicine Associates
1155 Alpine Ave., Suite 360
Boulder, CO 80304
303-442-8840
www.bch.org/physicians/internal-medicine

HAWKINS, JR., MATTHEW T. M.D.

Boulder Community Hospital
1100 Balsam Ave.
Boulder, CO 80304
303-440-2273
www.bch.org

HUANG, SHIRLEY M.D.

Internal Medicine Associates
1155 Alpine Ave., Suite 360
Boulder, CO 80304
303-442-8840
www.bch.org/physicians/internal-medicine

IACOFANO, LISA ANN M.D.

Avista Adventist Hospital
100 Health Park Drive
Louisville, CO 80027
303-673-1000
www.avistahospital.org

JANOWSKI, LAWRENCE M.D.

Sonata Laser Aesthetics
6363 W. 120th Ave.
Broomfield, CO 80020
303-469-0064
www.sonatalaser.com

KAFUJMA, ROLAND M.D.

Longmont Hospitalist Group
2030 Mountain View Ave., Suite 250
Longmont, CO 80501
303-651-5302

KAWECKI, DENISE F.N.P.

Buffalo Ridge Medical Associates
16677 Lowell Blvd.
Broomfield, CO 80023
303-938-3498
www.buffaloridgemedical.com

KEIDAN, BENJAMIN J. M.D.

Internal Medicine Associates
4745 Arapahoe Ave., G50
Boulder, CO 80303
720-854-7272
www.bch.org/internal-medicine/internal-medicine-associates-of-lafayette

LAUHLIN, JANELLE M.D.

Longmont Clinic
1925 W. Mountain View Ave.
Longmont, CO 80501
303-776-1234
www.longmontclinic.com
Medical School: Chicago Medical School

LEWIS, HOLLY M.D.

Frontier Internal Medicine
2101 Ken Pratt Blvd., Suite 104
Longmont, CO 80501
303-776-1532
Medical School: University of Colorado Health Sciences Center, 1995

LINC, SHEILA M.D.

Spruce Street Internal Medicine
2575 Spruce St.
Boulder, CO 80302
303-449-3594
www.sprucestreetinternalmedicine.com
Medical School: Harvard Medical School, 1986

LIPETZ, VALERIE E. M.D.

Internal Medicine Associates
4745 Arapahoe Ave., G50
Boulder, CO 80303
720-854-7272
www.bch.org/internal-medicine/internal-medicine-associates-of-lafayette

LIPPARD, TRACY M.D.

Exempla Good Samaritan Medical Center
200 Exempla Circle
Lafayette, CO 80026
303-689-4000
www.exempla.org/goodsamaritan
Medical School: Medical College of Wisconsin

LUCE, W.DAVID M.D.
Boulder Community Hospital
1100 Balsam Ave.
Boulder, CO 80304
303-440-2273
www.bch.org

MAHALINCAM, INDIRA M.D.
Boulder Community Hospital
1100 Balsam Ave.
Boulder, CO 80304
303-440-2273
www.bch.org

MAIOCCO, AMY M.D.
Boulder Community Hospital
1100 Balsam Ave.
Boulder, CO 80304
303-440-2273
www.bch.org
Medical School: University of Colorado

MASON, FRANCENE M.D.
NatureMed Clinic Integrative Medicine
5330 Manhattan Circle, Suite B
Boulder, CO 80303
303-884-7557
www.naturemedclinic.com

MCCARTY, DAVID W.D.O.
Longmont Clinic
1925 W. Mountain View Ave.
Longmont, CO 80501
303-776-1234
www.longmontclinic.com
Medical School: College of Osteopathic
Medicine and Surgery.

MEYER, SUE ANNE M.D.
Longmont United Hospital
1950 W. Mountain View Ave.
Longmont, CO 80502
303-651-5111
www.luhcares.org

MEYLO, DOMINIC M.D.
Exempla Good Samaritan Medical Center
200 Exempla Circle
Lafayette, CO 80026
303-689-4000
www.exempla.org/goodsamaritan

MILLER, HARRIET MERLE M.D.
Hospice of Boulder & Broomfield Counties
2594 Trailridge Drive E., Suite A
Lafayette, CO 80026
303-449-7740

MONDROW, ERIK M.M.D.
Flatiron Internal Medicine
90 Health Park Drive, Suite 320
Louisville, CO 80027
303-666-7560
www.flatironinternalmed.com
Medical School: Mt. Sinai School of Medicine

MURPHY, JAMES T.M.D.
Boulder Community Hospital
1100 Balsam Ave.
Boulder, CO 80304
303-440-2273
www.bch.org
Medical School: University of Michigan Medi-
cal School

NELSON, SUSAN F.N.P.
Longmont Clinic
1925 W. Mountain View Ave.
Longmont, CO 80501
303-776-1234
www.longmontclinic.com

NISSIM, JOSEPH JOHN M.D.
Frontier Internal Medicine
2101 Ken Pratt Blvd., Suite 104
Longmont, CO 80501
303-776-1532
Medical School: Rush Medical College,
Chicago.

PALAZZARI, ADAM M.D.
Lafayette Pediatrics and Internal Medicine
300 Exempla Circle, Suite 420
Lafayette, CO 80026
720-565-6101
www.lafayetteremedped.com

PANE, ROBERT D.M.D.
Internal Medicine Associates
1000 W. South Boulder Road, Suite 214
Lafayette, CO 80026
303-604-6669
www.bch.org/internal-medicine/internal-
medicine-associates-of-lafayette
Medical School: New York Medical College

POOLE, MARY B.M.D.
Frontier Internal Medicine
2101 Ken Pratt Blvd., Suite 104
Longmont, CO 80501
303-776-1532
Medical School: University of Edinburgh,
Scotland.

SCHOECH, HONOR M.D.
Internal Medicine Associates
4745 Arapahoe Ave., G50
Boulder, CO 80303
720-854-7272
www.bch.org/internal-medicine/internal-
medicine-associates-of-lafayette

SIMMONS, SUZANNE M.D.
Boulder Community Hospital
1100 Balsam Ave.
Boulder, CO 80304
303-440-2273
www.bch.org

STEC, CARY PAUL M.D.
Exempla Good Samaritan Medical Center
200 Exempla Circle
Lafayette, CO 80026
303-689-4000
www.exempla.org/goodsamaritan
Medical School: Northwestern University
Medical School

**TROJANOVICH, CHRISTOPHER
A.M.D.**
Buffalo Ridge Medical Associates
16677 Lowell Blvd.
Broomfield, CO 80023
303-938-3498
www.buffaloridgemedical.com

VALENCIA, WARREN M.D.
Warren H. Valencia M.D.
2030 Mountain View Ave., Suite 220
Longmont, CO 80501
303-702-5995

VOELKEL, LARC M.D.
Boulder Community Hospital
1100 Balsam Ave.
Boulder, CO 80304
303-440-2273
www.bch.org

WALLACE, HILARY M.D.
Boulder Medical Center
2750 Broadway
Boulder, CO 80304
303-440-3000
www.bouldermedicalcenter.com
Medical School: University of Colorado

WEST, KIRSTEN N.D.
NatureMed Clinic Integrative Medicine
5330 Manhattan Circle, Suite B
Boulder, CO 80303
303-884-7557
www.naturemedclinic.com

ZACHARIAS, ERIC M.D.
Boulder Medical Center
2750 Broadway
Boulder, CO 80304
303-440-3000
www.bouldermedicalcenter.com
Medical School: Vanderbilt University

MASSAGE THERAPY

ABOOKIRE, DAVID C.M.T.
Boulder Therapeutics
1800 30th St., Suite 215
Boulder, CO 80301
303-444-1171

ANCELO, LISA C.M.T.
Boulder Center for Sports Medicine East
1000 W. South Boulder Road
Lafayette, CO 80026
303-926-2665
www.bch.org/sportsmedicine

BESHURES, RENEE C.M.T.
BoulderBodyworks
3020 Carbon Place, Suite 330
Boulder, CO 80301
303-444-2739
www.boulderbodyworks.com

BIGELOW, KIM C.M.T.
Colorado HealthQuest
842 Laurel Ave.
Boulder, CO 80303
303-402-9088
www.coloradohealthquest.com

**BOTTENFIELD, LISA CERTIFIED
ROLFER**
Colorado HealthQuest
842 Laurel Ave.
Boulder, CO 80303
303-402-9088
www.coloradohealthquest.com

BRISSON, DOUCLAS PAUL D.C.
Aspen Chiropractic And Wellness Center
2015 Ionosphere St., Unit 102
Longmont, CO 80504
303-678-8489
www.drbrisson.meta-ehealth.com

CHRISTENSEN, MEGAN C.M.T.
Megan Christensen C.M.T.
1613 Circle Drive
Louisville, CO 80027
303-668-5706

COLO, AMY R.M., C.P.M.
Amy Colo, C.P.M., C.M.T.
727 29th St.
Boulder, CO 80303
303-544-0808
www.amycolo.com

CRAWFORD, JANE M.S., DIPLAC.
Jane Crawford M.S., L.Ac.
2500 30th St., Suite 200
Boulder, CO 80301
303-443-1710
Medical School: Colorado School of Traditional
Chinese Medicine University of Bridgeport MS
candidate in Human Nutrition

DECOURTNEY, JAN C.M.T.
Life Spring Healing Arts
P.O. Box 21132
Boulder, CO 80308
303-527-2886
www.lifespringarts.com

DORSEY, J.PATRICK C.M.T.
Louisville Massage Therapy Inc.
317 South Boulder Road, Suite 3
Louisville, CO 80027
303-665-1224
www.louisvillemassagetherapy.com

DORSEY, SHEILA A.C.M.T.
Louisville Massage Therapy Inc.
317 South Boulder Road, Suite 3
Louisville, CO 80027
303-665-1224
www.louisvillemassagetherapy.com

CRAYSAN, JANET C.M.T.
Colorado HealthQuest
842 Laurel Ave.
Boulder, CO 80303
303-402-9088
www.coloradohealthquest.com

**HARRIS, KATHLEEN NATIONAL
CERTIFIED MASSAGE THERAPIST**
Performance Sports Massage
4535 N. Broadway, Suite 104
Boulder, CO 80304
303-544-9405
www.performancesportsmassage.com

HERKLOTZ, LYNN R.M.T., O.T.R., C.M.L.D.T.

Boulder Lymphatic & Massage
Boulder, CO 80303
303-931-3469
www.bouldermassage.net

HILLS, BOBBY C.M.T.

Boulder Center for Sports Medicine
311 Mapleton Ave.
Boulder, CO 80304
303-544-5700
www.bch.org/sportsmedicine
Medical School: Advanced Neuromuscular Therapy, Orion Institute of the West Indies

HRUBES, JEANETTE P.T.

Peak Form Physical Therapy
805 S. Broadway, Suite 201
Boulder, CO 80305
303-402-9283
www.peakformpt.com
Medical School: University of Florida, 1994

KEATING, MICHAEL MS., A.T.C., C.S.C.S.

Synapse Physical Therapy
11575 Main St., Suite 100
Broomfield, CO 80020
303-467-2288 ext. 2
www.synapsept.com
Medical School: University of Illinois, 1994

LEHRER, LINDA C.M.T.

Linda Lehrer C.M.T.; Front Street Chiropractic and Wellness Center
1208 Parker Drive; 901 Front St., Suite 120
Longmont, CO 80501; Louisville, CO 80027
303-604-0542; 303-604-2987
www.frontstreetchiro.com

MCCCLAIN, ELIZABETH C.M.T.

Boulder Bodyworks
3020 Carbon Place, Suite 330
Boulder, CO 80301
303-444-2739
www.boulderbodyworks.com

MCCUISTION, DIRK N.C.M.T.

MassageSpecialists.com Wellness Center;
Boulder College of Massage Therapy
1640 Broadway ; 6255 Longbow Drive
Boulder, CO 80302; Boulder, CO 80301
303-938-0388; 303-530-2100
www.massagespecialists.com; www.bcmt.org
Medical School: Boulder College of Massage Therapy

MILLS, MARK N.C.T.M.B.

Elements Therapeutic Massage Inc.
2321 30th St.
Boulder, CO 80301
303-440-3998
www.touchoelements.com/boulder

PILLSBURY, SALLY N.C.T.M.B., C.N.M.T.

Performance Sports Massage
4535 N. Broadway, Suite 104
Boulder, CO 80304
303-544-9405
www.performancesportsmassage.com

RAE, DONNA C.M.T.

Healing Art of Touch
7257 Siena Way
Boulder, CO 80301
303-530-7887

RAPIER, ROB D.P.T., C.M.T.

Alpha Rehabilitation PLLC
1690 30th St.
Boulder, CO 80301
303-447-8105
www.alpharehabilitation.com

ROBL, KRISTI C.M.T.

Body Options Massage Therapy
600 Main St.
Louisville, CO 80027
303-673-9797

SCHAEFER, JACK MAC.

Mountain West Wellness
5353 Manhattan Circle, Suite 104
Boulder, CO 80303
303-648-4066
www.boulder-colorado-acupuncture.com

SCHWARTZ, DAVID B. C.M.T., C.N.M.T.

BoulderBodyworks
3020 Carbon Place, Suite 330
Boulder, CO 80301
303-444-2739
www.boulderbodyworks.com

SENIOR, JOANNE C.M.T.

Axis of Movement
451 Oak St., Suite 208
Longmont, CO 80530
303-833-7353
www.axisofmovement.com

SHAUCK, BILL C.M.T.

Boulder Center for Sports Medicine
311 Mapleton Ave.
Boulder, CO 80304
303-544-5700
www.bch.org/sportsmedicine

SINCER, DAWN C.M.T.

Pinnacle Physical Therapy and Pilates
3434 47th St., Suite 107
Boulder, CO 80301
303-440-7078
www.pinnaclephysicaltherapyboulder.com

SODER, STEPHANIE C.M.T.

Pure Homeopathy
600 W. Emma St.
Lafayette, CO 80026
303-665-2423
www.purehomeopathy.com

STANFORD, RITA LAC.

Dr. Rita Stanford
3000 Pearl St., Suite 209
Boulder, CO 80301
303-443-1243
www.ritastanford.com

ZUCKER, LISA N.C.M.T., R.P.P.

Lisa Zucker, N.C.M.T., R.P.P.
Nederland, CO 80466
303-258-3185

MENTAL HEALTH**ALFORD, KEN L.P.C.**

O. Kenneth Alford L.P.C.
3717 Doral Drive
Longmont, CO 80503
303-776-2910

ALMONY, JEFFREY L. MD.

Mental Health Partners
1333 Iris Ave.
Boulder, CO 80304
303-443-8500
www.nhpcolorado.org

ARKO, NANCY A. MD.

Exempla Good Samaritan Medical Center
200 Exempla Circle
Lafayette, CO 80026
303-689-4000
www.exempla.org/goodsamaritan

ARVINTE, ANDREEA I. MD.

Exempla Good Samaritan Medical Center
200 Exempla Circle
Lafayette, CO 80026
303-689-4000
www.exempla.org/goodsamaritan

AWEIDA-ROSS, LISA PSY.D.

Lisa Aweida-Ross Psy.D., Licensed Psychologist
3000 Pearl St., Suite 208
Boulder, CO 80301
303-413-1600
www.psychotherapistsguild.com
Medical School: Lewis and Clark College, 1989

BARAN, LINDA S. PH.D.

Boulder Community Hospital Mapleton Center
311 Mapleton Ave.
Boulder, CO 80304
303-441-0492
www.bch.org

BARD, ROSALIND MA., PSY.D., L.P.C., N.C.C.

Life In Waves
1800 30th St., Suite 209D
Boulder, CO 80301
303-752-6711
Medical School: University of Colorado at Boulder, 1975

BAY, JACKIE L.P.C., R.N.

Jackie Bay L.P.C.
2995 Baseline Road, Suite 302
Boulder, CO 80303
303-546-0792
www.counselingandpatientadvocacy.com
Medical School: Naropa University, 1991

BEATTE, HOPE MD.

Boulder Community Hospital
1100 Balsam Ave.
Boulder, CO 80304
303-440-2273
www.bch.org

BEIN, ROBERT MD.

Boulder Community Hospital
1100 Balsam Ave.
Boulder, CO 80304
303-440-2273
www.bch.org

BOON, COSETTE MA., L.P.C.

Cosette Boon M.A., L.P.C.
726 Front St.
Louisville, CO 80027
303-665-2300

BOWEN, JIMMA, L.P.C.

Jim Bowen M.A., L.P.C.
1800 30th St., Suite 217B
Boulder, CO 80301
303-534-8717
www.sexualintimacyboulder.com
Medical School: University of Colorado, 1992

BRODY, JULIE ANNE PH.D.

Julie Ann Brody Ph.D.
2033 11th St.
Boulder, CO 80302
303-443-2397

BROSSE, ALISHA PH.D.

Boulder Center for Cognitive and Behavioral Therapies LLP
3020 Carbon Place, Suite 200
Boulder, CO 80301
303-225-2709
www.bouldercbt.com

BRYAN, STEPHANIE L.C.S.W., C.A.C. III

REAL Parenting
1530 55th St.
Boulder, CO 80303
303-397-0646
www.realparenting.net
Medical School: University of Pittsburgh, 1965.
Certified Parent Coach, 2004.

BUCY, EMILY MD.

Boulder Community Hospital Mapleton Center
311 Mapleton Ave.
Boulder, CO 80304
303-441-0492
www.bch.org

CLARK, CHARLES MD.

Boulder Community Hospital
1100 Balsam Ave.
Boulder, CO 80304
303-440-2273
www.bch.org

COOPER, MARCY MD.

Marcy Cooper M.D.
1314 Main St.
Louisville, CO 80027
303-666-0443

DAFLER, CYNTHIA E. MD.

Colorado Recovery
2818 13th St.
Boulder, CO 80304

DANIELS, MARCARET L.C.S.W.

Margaret Daniels L.C.S.W.
303-956-7515
Medical School: University of Denver, 1981

DEHAVEN, DELORES L.P.C.

Discovery Counseling Center Inc.; Discovery Counseling Center Inc.
3300 Arapahoe Ave., Suite 219; 728 Front St., Suite E
Boulder, CO 80303; Louisville, CO 80027
303-449-4121; 303-666-8866

ELIOPULOS, GEORGE A. MD.

Mental Health Partners
1333 Iris Ave.
Boulder, CO 80304
303-443-8500
www.mhpcolorado.org

ERDMAN, BARRY L.C.S.W., D.C.S.W.

Barry Erdman, L.C.S.W., D.C.S.W.
1900 Folsom St.
Boulder, CO 80302
303-444-1404
www.bouldertherapist.com

FARIS, DOROTHY E. MD.

Boulder Community Hospital
1100 Balsam Ave.
Boulder, CO 80304
303-440-2273
www.bch.org

FINK, WILLIAM L. MD.

William L. Fink M.D.
1707 Main St., Suite 404
Longmont, CO 80501
303-776-9797

FISHER, DANIEL MD.

Boulder Community Hospital
1100 Balsam Ave.
Boulder, CO 80304
303-440-2273
www.bch.org

FOOTE, LYNNE MA, L.P.C.

Colorado Therapy Group
1800 30th St., Suite 301
Boulder, CO 80301
303-447-2987
www.lynnefoote.com
Medical School: University of Northern Colorado, 1991

FRASER, KARI PH.D.

Kari Fraser Ph.D., P.C.
3405 Penrose Place, Suite 203
Boulder, CO 80301
303-443-3487
Medical School: University of Colorado, 1996

FREEDMAN, MICHAEL R. PH.D.

Michael R. Freedman, Ph.D.
2027 11th St.
Boulder, CO 80302
303-443-4487

CERARD, MICHELE L. PH.D.

Michele L. Gerard, Ph.D.
1750 30th St., Suite 224
Boulder, CO 80301
303-939-9650
www.michelegerardphd.com

GERRITSEN, GREGORY PH.D.

Foothills Psychological Group PLLC
2501 Walnut St., Suite 202
Boulder, CO 80302-5705
303-473-4433
Medical School: University of Colorado, 1985

COULD, ANCELA PH.D.

Angela Gould, Ph.D.
1634 Walnut St., Suite 221
Boulder, CO 80302
720-304-7180

GRAY, REGINA L.C.S.W.

Reggie Gray L.C.S.W.; Family Therapy Center of Boulder
1634 Walnut St., Suite 201; 1634 Walnut St., Suite 201
Boulder, CO 80302; Boulder, CO 80302
303-654-7334; 303-440-4062
www.reggiegraytherapy.com
Medical School: University of Denver, 1977

GREER, CWENDOLYN MD.

Rocky Mountain Psychiatric Associates
75 Manhattan Drive, Suite 106
Boulder, CO 80303
303-569-8858
www.rockymtnpsych.com

CROW, BART L.P.C.

Mapleton Counseling Center
311 Mapleton Ave., Second Floor
Boulder, CO 80304
303-441-0560
www.bch.org/behavioral-health

GUERRA, FRANK MD.

Frank Guerra
1155 Alpine Ave Suite 385
Boulder, CO 80304
303-440-2456

HALL-TAYLOR, LINDA PH.D.

Linda Hall-Taylor, Ph.D.
9647 N. 63rd St.
Longmont, CO 80503
303-447-9293

HAUSER, MONIKA PH.D.

Boulder Center for Cognitive and Behavioral Therapies LLP
3020 Carbon Place, Suite 200
Boulder, CO 80301
303-225-2709
www.bouldercbt.com

HEARST, CARYL PSY.D.

Caryl Hearst Psy.D.
1707 N. Main St., Suite 404
Longmont, CO 80501
303-744-7410

HECC, ARLENE P. MD.

Arlene P. Hegg, M.D.
2501 Walnut St.
Boulder, CO 80302
303-442-4340
Medical School: University of Colorado, 1982

HERSCH, L. BRIAN MD.

L. Brian Hersch, M.D.
4789 Briar Ridge Trail
Boulder, CO 80301
303-530-7341

HORSTMANN, NANCY M. PH.D.

Boulder Community Hospital
1100 Balsam Ave.
Boulder, CO 80304
303-440-2273
www.bch.org

JOHNSTON, CATHERINE LEE PH.D.

Catherine Lee Johnston Ph.D.
2885 E. Aurora Ave., Suite 18
Boulder, CO 80303
303-447-8521
Medical School: University of Colorado at Boulder, 1982

JONES, MELISSA L.C.S.W.

Melissa Jones, L.C.S.W.
2760 29th St., Suite 2C
Boulder, CO 80301
303-775-8474
www.mjpsychotherapy.com
Medical School: Barry University, 1997

KABAT, MARK D.O.

Mental Health Partners; Wellness Education Center
529 Coffman St., Suite 300; 834 S. Sherman
Longmont, CO 80501; Longmont, CO 80501
303-684-0555; 303-247-8700
www.mhpcolorado.org; www.mhpcolorado.org

KAREUS, ANDREA L.C.S.W.

The Individual and Family Therapy Center of Louisville LLC
700 Front St.
Louisville, CO 80027
720-394-2741

KRUPNICK, LOUIS EDD.

Krupnick Counseling Associates
500 Kimbark St. Suite 200
Longmont, CO 80501
303-651-1515

LAKE, JENNIFER NP.

Mental Health Partners; Wellness Education Center
899 Highway 287, Suite 300; 1333 Iris Ave.;
529 Coffman St., Suite 300; 834 S. Sherman
Broomfield, CO 80020; Boulder, CO 80304;
Longmont, CO 80501; Longmont, CO 80501
303-466-3007; 303-443-8500; 303-684-0555; 303-247-8700
www.mhpcolorado.org

LAMEIRO-DAWSON, KATHLEEN L.C.S.W.

Kathleen Lameiro-Dawson, L.C.S.W.
1314 Main St., Suite 205
Louisville, CO 80027
303-665-6087

LEVINE, ALLISON PH.D.

LeVine and LeVine
709 Kimbark St.
Longmont, CO 80501
303-678-7455

LEVINE, PETER PH.D.

LeVine and LeVine
709 Kimbark St.
Longmont, CO 80501
303-678-7455

LEDESMA, PATRICIA I. PH.D.

Patricia J. Ledesma Ph.D.
4770 Baseline Road. Suite 320
Boulder, CO 80303
303-543-1200
Medical School: University of North Texas, 1979

LEIDIC, MARJORIE W. PH.D.

Boulder Community Hospital
1100 Balsam Ave.
Boulder, CO 80304
303-440-2273
www.bch.org

LESLIE, BENNETT PSY.D.

Boulder Center for Cognitive and Behavioral Therapies LLP
3020 Carbon Place, Suite 200
Boulder, CO 80301
303-225-2709
www.bouldercbt.com

MARSHALL, KATE PH.D., P.C.

Kate M. Marshall Ph.D., P.C.
1517 Easy Rider Lane, Suite 201
Boulder, CO 80304
303-443-5811
www.drkatemarshall.com

MATOS, MARIA L. MD.

Mental Health Partners
1333 Iris Ave.
Boulder, CO 80304
303-443-8500
www.mhpcolorado.org

MAXIMON, JULIA MD.

Colorado Recovery
2818 13th St.
Boulder, CO 80304

MCDOWELL, CATIE LM.F.T.

Catie McDowell, L.M.F.T.
75 Manhattan Drive, Suite 202
Boulder, CO 80303
303-494-6877
www.catiemcdowell.com
Medical School: San Francisco State University, 1997

MCINTYRE, ROBERT B. PH.D.

Robert McIntyre Ph.D.
2305 Canyon Blvd., Suite 205
Boulder, CO 80302
303-442-7220

MCMILLIN, KIM RN, L.P.C., LM.F.T.

Center for Music Psychotherapy and Family Therapy
4 Garden Center
Broomfield, CO 80020
303-666-9091
www.musicfamilytherapy.com; www.bouldermarriage.com

MILLER, BARBARA L.C.S.W.

Family Therapy Center of Boulder
1634 Walnut St., Suite 201
Boulder, CO 80302
303-440-4062
Medical School: University of Denver, 1980

MILLER, DAVID ETHAN M.D.

David E. Miller
400 S. McCaslin Blvd.
Louisville, CO 80027
720-279-9682

MUNROE, BRYAN PH.D., L.P.C.

Bryan D. Munroe Ph.D., L.P.C.
421 21st Ave., Suite 4
Longmont, CO 80501-1421
303-651-1881
Medical School: The Fielding Institute, 2002

**MURPHY, CLAUDIA MA, DIPL
PSYCH, L.P.C.**

Claudia Murphy, M.A., Dipl. Psych., LPC
954 North St., Suite 309
Boulder, CO 80304
303-449-4618
www.claudiamurphyboulder.com
Medical School: University of Berlin, 1982

NAWROZ, SAFIA M.D.

Boulder Community Hospital
1100 Balsam Ave.
Boulder, CO 80304
303-440-2273
www.bch.org

NEIMAN, JOANNE MA, L.P.C.

Joanne Neiman, M.A., L.P.C.
1634 Walnut St., Suite 221
Boulder, CO 80302
303-442-4676
www.joanne-neiman.com
Medical School: Naropa University, 1998

NEKOORAD-LONG, HALEH M.D.

Colorado Mood & Memory Clinic/ AltaVita
Memory Care Centre
800 S. Fordham St.
Longmont, CO 80503
303-682-9197
www.coloradomoodandmemoryclinic.com

NCUYEN, SANH D.O.

Mental Health Partners
1333 Iris Ave.
Boulder, CO 80304
303-443-8500
www.mhpcolorado.org

NOVAK, SANDY L.P.C.

Sandy Novak L.P.C.
1480 Lee Hill Drive, Suite 7
Boulder, CO 80304
303-629-2960
www.bouldertransformationaltherapy.com
Medical School: Family Therapy Training
Institute, 1990; Naropa University Counseling
Psych 1997.

**NYGREN SZAPIRO, ELINOR MA,
L.P.C.**

Elinor Nygren Szapiro M.A., L.P.C.
4690 Berkshire Place
Boulder, CO 80301
303-530-5391
www.therapistboulder.net
Medical School: Naropa University, 1981

OBERWETTER, JAMES M.D.

Boulder Community Hospital
1100 Balsam Ave.
Boulder, CO 80304
303-440-2273
www.bch.org

OLLAR, SUSAN PH.D.

Boulder Community Hospital
1100 Balsam Ave.
Boulder, CO 80304
303-440-2273
Website: www.bch.org

OLSEN, CRECC M.D.

Boulder Community Hospital
1100 Balsam Ave.
Boulder, CO 80304
303-440-2273
Website: www.bch.org

PHILLIPS, WAYNE M.D.

Boulder Community Hospital
1100 Balsam Ave.
Boulder, CO 80304
303-440-2273
www.bch.org

PRINZING, MARLENE MARIE MA,

Marlene's Yoga & Somatic Processing
2412 Bristol St.
Superior, CO 80027
303-543-9150

QUE, LEON M.D.

Boulder Community Hospital
1100 Balsam Ave.
Boulder, CO 80304
303-440-2273
www.bch.org

RANDOLPH, CHRISTIE C. PH.D.

Christie C. Randolph Ph.D.
3800 Silver Plume Lane
Boulder, CO 80305
303-499-9044
Medical School: Michigan State University,
1970

RAYNAK, JAN M.D.

Colorado Institute for Marriage
528 Pearl St.
Boulder, CO 80302-5002
303-442-8320

REED, DON L.C.S.W.

Family Therapy Center of Boulder
1634 Walnut St., Suite 201
Boulder, CO 80302
303-440-4062

RIEFFEL, LAURA M. PH.D.

Laura M. Rieffel Ph.D.
225 W. South Boulder Road, Suite 203
Louisville, CO 80027
303-478-7140
www.lmrieffel.com

RIFKIN, JOHN R. PH.D.

John R. Rifkin Ph.D.
350 Broadway, Suite 205
Boulder, CO 80305
303-442-8652
www.emotionalsuccess.com
Medical School: University of Colorado at
Boulder, 1976

ROBBINS, INA EDD.

Ina Robbins Ed.D.
2043 Pearl St.
Boulder, CO 80302
303-449-6878
www.psychotherapistsguild.com
Medical School: Rutgers University, 1979

ROBINSON, DAVID D. PH.D.

Boulder Community Hospital
1100 Balsam Ave.
Boulder, CO 80304
303-440-2273
www.bch.org

RODRIGUEZ, REITO L.C.S.W., L.A.C.

Jose Luis (Reito) Rodriguez L.C.S.W., L.A.C.
1440 Front St.
Louisville, CO 80027
303-215-6889
www.reitorodriguez.com

**ROE DANIELL, DONNA M.S.W.,
L.C.S.W.**

Donna Roe Daniell M.S.W., L.C.S.W. dba
Balance Your Life Coaching & Psychotherapy
5412 Idylwild Trail
Boulder, CO 80301
303-682-5220
www.findbalanceinyourlife.com

ROSEN, CARY B. M.D.

Boulder Community Hospital
1100 Balsam Ave.
Boulder, CO 80304
303-440-2273
www.bch.org

ROSSIER, ELLEN L.C.S.W.

Ellen Rossier L.C.S.W.
3393 Iris Ave., Suite 205
Boulder, CO 80301
303-494-6877
www.ellenrossier.com
Medical School: Smith College School of Social
Work, 1989

SCHILLER, LANNING S. PH.D.

Boulder Community Hospital
1100 Balsam Ave.
Boulder, CO 80304
303-440-2273
www.bch.org

SCHWARZ, JACQUELINE A. PH.D.

Boulder Community Hospital
1100 Balsam Ave.
Boulder, CO 80304
303-440-2273
www.bch.org

SCOTT, JOHN EDD.

Family Medicine Associates
1022 Depot Hill Road
Broomfield, CO 80020
303-465-2323

SHALIT, GIL MA, L.P.C., C.A.C. III

Gil Shalit L.P.C., S.E.P., C.A.C. III
1677 Zamia Ave.
Boulder, CO 80304
303-546-2887
Medical School: Naropa University, 1998

SHAPIRO, JED S. M.D.

Mental Health Partners
1333 Iris Ave.
Boulder, CO 80304
303-443-8500
www.mhpcolorado.org

SHAPIRO, JED M.D.

Family Therapy Center of Boulder
1634 Walnut St., Suite 201
Boulder, CO 80302
303-440-4062

SKYLER, JENNI PH.D., M.S.E.D.

The Intimacy Institute for Sex and Relationship
Therapy
737 29th St., Suite 200-D
Boulder, CO 80303
720-331-3354
www.theintimacyinstitute.org

SMITH, MICHAEL PH.D.

Rocky Mountain Psychological Services LLC
2919 17th Ave., Suite 210
Longmont, CO 80503
303-651-9290
www.drsmichaelsmith.org

SMITH, MICHAEL D. PSYD.

Michael D. Smith, Psy.D.
1314 Main St., Suite 203
Louisville, CO 80027
303-424-8250
www.michaelsmithpsyd.com
Medical School: University of Northern
Colorado, Greeley, CO

SOPER, ERNEST T. PH.D.

Psychological Services
613 Walnut St.
Boulder, CO 80302-5031
303-443-1223

SOPER, JOAN C. PH.D.

Psychological Services
613 Walnut St.
Boulder, CO 80302-5031
303-443-1223

STRATTON, BARBARA MA., LMFT.

Counseling for the Family PC
700 Burbank St.
Broomfield, CO 80020
303-466-5077
www.barbarastratton.com

STRATTON, LOWELL MD.

Boulder Community Hospital
1100 Balsam Ave.
Boulder, CO 80304
303-440-2273
www.bch.org

SUDDATH, RICHARD L. MD.

Richard L. Suddath M.D.
2501 Walnut St., Suite 204
Boulder, CO 80302
303-444-7228
Medical School: University of Virginia, 1982

SUTTON, PHILLIP D. PH.D.

Philip D. Sutton Ph.D.
595 Canyon Blvd.
Boulder, CO 80302
720-406-0400
www.philipsuttonphd.com

SZABLEWSKI, JACQUELINE MTS., L.A.C.

Jacqueline Szablewski, M.T.S., L.A.C.
4410 Arapahoe Ave., Suite 205
Boulder, CO 80303-1155
303-767-8123

TAINEY, PHYLLIS MSW, L.C.S.W., C.A.C. III

Colorado Center for Counseling and Psychotherapy
1479 Lincoln Circle
Longmont, CO 80501
303-776-6376
www.bouldertherapy.net

TASHIRO, NANCY R. M.S.W., L.C.S.W.

Tashiro Psychotherapy Inc.
1707 Main St.
Longmont, CO 80501
303-772-7752

UNCER, ROBERT PH.D.

Robert Unger Ph.D.
2455 Broadway
Boulder, CO 80304
303-938-9494
www.robertungerphd.com
Medical School: Hunter College, 1976

VANN, PATRICK R. EDD.

Boulder Community Hospital Mapleton Center
311 Mapleton Ave.
Boulder, CO 80304
303-441-0492
www.bch.org

VICKLAND, PATRICIA

The Therapy Center
1330 Sunset St.
Longmont, CO 80501
303-776-0333
www.mytherapycenteronline.com

WALKER, ARZELIA PH.D.

Family Therapy Center of Boulder
1634 Walnut St., Suite 201
Boulder, CO 80302
303-440-4062

WALKER, STEPHEN PH.D.

Dr. Stephen Walker - Health, Sport & Performance Associates
5829 Niwot Road
Longmont, CO 80503-8828
303-530-4439
www.drstephenwalker.com
Medical School: University of Colorado, 1984

WARNER, RICHARD PH.D.

Colorado Recovery
2818 13th St.
Boulder, CO 80304

WASSBERG, DOUG L.C.S.W.

Boulder Men's Center
711 Walnut St., Suite 200
Boulder, CO 80302
303-444-8064

WEINER-DAVIS, MICHELE L.C.S.W.

Michele Weiner-Davis L.C.S.W.
2005 10th St., Suite A
Boulder, CO 80302
303-444-7004
www.divorcebusting.com
Medical School: University of Kansas, 1977

WEISS, HOPE L.C.S.W.

Hope Weiss L.C.S.W.
627 Kimbark St.
Longmont, CO 80501
303-717-8645
www.hopeisthere.com

WENOKOR, WILLIAM MD.

Boulder Community Hospital
1100 Balsam Ave.
Boulder, CO 80304
303-440-2273
Website: www.bch.org

WESLEY, RICHARD L.P.C.

Richard Wesley L.P.C.
2975 Valmont Road, Suite 310
Boulder, CO 80301
303-652-9151
www.networktherapy.com/rwesley
Medical School: Antioch University, 1995

WESTRA, STEPHEN J. L.P.C.

Stephen J. Westra L.P.C.
1800 30th St., Suite 301
Boulder, CO 80301
303-428-8486
Medical School: Western Michigan University, 1977

WINTERS, AMY MSW, L.C.S.W.

Amy Winters M.S.W., L.C.S.W.
4860 Riverbend Road, Suite 1
Boulder, CO 80301
303-554-9800
Medical School: University of Kansas, 1993

WONC, JEAN-MARC MD.

Mental Health Partners; Mental Health Partners
899 Highway 287, Suite 300; 1333 Iris Ave.
Broomfield, CO 80020; Boulder, CO 80304
303-466-3007; 303-443-8500
www.mhpcolorado.org; www.mhpcolorado.org
Medical School: Creighton University School of Medicine

WOOD, ANTONIO J. MD.

Antonio J. Wood M.D.
3450 Penrose Place, No. 250
Boulder, CO 80301-1828
303-440-3411

YOCK, THOMAS PH.D.

Wardenburg Student Health Center
Campus Box 119
Boulder, CO 80309
303-492-5101

YOUNG, MELANIE K. PSY.D.

Melanie K. Young Psy.D.
2501 Walnut St., Suite 208
Boulder, CO 80302
303-444-5330
www.melanieyoungpsyd.com
Medical School: University of Denver, 1993

ZIMMERMAN, ZOE MA, L.P.C.

Zoe Zimmermann, M.A., L.P.C.
75 Manhattan Drive, Suite 206
Boulder, CO 80303
303-444-1195
www.eft-emotionalfreedom.com

ZITTER-SMITH, FREDLYN N. L.C.S.W. DIPLOMATE

Fredlyn N. Zitter-Smith, L.C.S.W. Diplomate
2043 Pearl St.
Boulder, CO 80302
303-443-9008
Medical School: Fordham University, 1970

MIDWIFE**ARTMAN, MERRILYNN C.N.M.**

Boulder Nurse Midwives
4800 Riverbend Road., Suite 150
Boulder 80303
303-443-2229
www.boulderbirth.com

BLANCHARD, JANIS C.N.M., N.P.

Woman To Woman Healthcare
90 Health Park Drive, Suite 190
Louisville, CO 80027
303-673-0224
www.womantowomanhealthcare.com

COLO, AMY RM, C.P.M.

Amy Colo, C.P.M., C.M.T.
727 29th St.
Boulder, CO 80303
303-544-0808
www.amycolo.com

KLUENDER, KALA C.N.M.

Boulder Nurse Midwives
4800 Riverbend Road., Suite 150
Boulder 80303
303-443-2229
www.boulderbirth.com

MEYER, SHAUNETTE C.N.M.

Longmont United Hospital
1950 W. Mountain View Ave.
Longmont, CO 80502
303-651-5111
www.luhcares.org

STEVENS, ANCELA M C.N.M.

Boulder Nurse Midwives
4800 Riverbend Road., Suite 150
Boulder 80303
303-443-2229
www.boulderbirth.com

ZLOTO, JANIS C.N.M.

Boulder Nurse Midwives
4800 Riverbend Road., Suite 150
Boulder 80303
303-443-2229
www.boulderbirth.com

MISCELLANEOUS**BAUMCARTNER, SARA MA, C.C.C.-SLP.**

Center for Stuttering Therapy Inc.
6610 Gunpark Drive E., Suite 103
Boulder, CO 80301
303-530-9191
www.coloradostutteringtherapy.com

FAUCHEY, EILEEN MA, R.D.

Nutrition Connections
174 Timber Lane
Boulder, CO 80304
www.nutritionconnections.com

HICKEY, MARK MD.

REM Sleep Medicine PC
1000 Alpine Ave., Suite 105
Boulder, CO 80304
720-279-9098
www.remsleepmedicine.com

LEWIS, KRISTINA A.C.N.P.

Boulder Community Hospital
1100 Balsam Ave.
Boulder, CO 80304
303-440-2273
www.bch.org

MONTOYA, ANNETTE N.P.

Boulder Community Hospital
1100 Balsam Ave.
Boulder, CO 80304
303-440-2273
www.bch.org

ORCEL, DAVID

Concentra Urgent Care
3434 47th St., Suite 100
Boulder, CO 80301
303-541-9090
www.concentra.com

SHARP, PEC RN, C.C.R.C.

Alpine Clinical Research Center
1000 Alpine Ave., Suite 200
Boulder, CO 80304
303-443-7229
www.alpineresearch.com

TRELOAR, ANNE MA, C.C.C.-SLP.
Center for Stuttering Therapy Inc.
6610 Gunpark Drive E., Suite 103
Boulder, CO 80301
303-530-9191
www.coloradostutteringtherapy.com

**WALLACE, MARY MA, C.C.C.-SLP,
B.R.F.S.**
Center for Stuttering Therapy Inc.
6610 Gunpark Drive E., Suite 103
Boulder, CO 80301
303-530-9191
www.coloradostutteringtherapy.com

WALTON, PATTY MA, C.C.C.-SLP.
Center for Stuttering Therapy Inc.
6610 Gunpark Drive E., Suite 103
Boulder, CO 80301
303-530-9191
www.coloradostutteringtherapy.com

Naturopathic Medicine
AMERINE, LISA N.D.
Pure Homeopathy
600 W. Emma St.
Lafayette, CO 80026
303-665-2423
www.purehomeopathy.com

CLARK, DENISE N.D.
Clark Natural Medicine
5412 Idylwild Trail
Boulder, CO 80301
303-530-1044
www.deniseclarknd.com

FLATLAND, ERIK N.D., LAC.
Boulder Natural Medicine Clinic
2885 Aurora Ave., Suite 29
Boulder, CO 80303
303-447-1339
www.bouldernatural.com

**GREENBERG, EVE MA, LPC,
C.T.N., C.N.**
Healthy Medicine Academy LLC
4650 Talbot Drive
Boulder, CO 80303
303-499-1223
www.healthymedicineacademy.com

IVKER, ROBERT D.O.
Fully Alive Medicine; Fully Alive Medicine
331 Maxwell Ave.; 3000 Center Green Drive,
Suite 130
Boulder, CO 80304; Boulder, CO 80301
303-404-2232; 303-404-2232
www.fullyalivemedicine.com; www.fullyalivemedicine.com

KING, CHERI N.D.
Colorado Natural Health Center
921 Main St.
Louisville, CO 80027
303-997-2297
www.coloradonaturalhealthcenter.com

**LEHMAN, DEVERNE CLIFFORD
D.C., N.D.**
Broomfield Chiropractic & Nutrition Center
No. 80 Garden Center, Suite 300
Broomfield, CO 80020
303-466-4848

PARCELL, KELLY JACOBS N.D.
NatureMed Clinic Integrative Medicine
5330 Manhattan Circle, Suite B
Boulder, CO 80303
303-884-7557
www.naturemedclinic.com

PARCELL, STEPHEN W. N.D.

RAO, NANCY N.D., LAC.
Boulder Naturopathic Clinic
1295 Yellow Pine Ave.
Boulder, CO 80304
303-545-2021

REILLY, JOHANNAH N.D., LAC.
Natural Resources Integrated Healthcare LLC;
Jo Hannah Reilly N.D., L.Ac.
2760 29th St., Suite 2E; 1416 Elder Ave.
Boulder, CO 80304; Boulder, CO 80304
303-541-9600; 303-541-9600
www.johannahreilly.com

NEONATOLOGY

AZIMI-ZONOOZ, ARYAN M.D.
Exempla Good Samaritan Medical Center
200 Exempla Circle
Lafayette, CO 80026
303-689-4000
www.exempla.org/goodsamaritan

NEPHROLOGY

ABDALLAH, JOSEPH C. M.D.
Longmont United Hospital
1950 W. Mountain View Ave.
Longmont, CO 80502
303-651-5111
www.luhcares.org

BOSEMAN, J. PETER M.D.
Western Nephrology
1960 Ken Pratt Blvd., Suite B
Longmont, CO 80501
303-776-7759
www.westneph.com

FISH, EILEEN M.D.
Western Nephrology
2655 Crescent Drive, Suite D
Lafayette, CO 80026
303-443-4200
www.westneph.com

HALTERMAN, RICHARD K. M.D.
Western Nephrology
2655 Crescent Drive, Suite D
Lafayette, CO 80026
303-443-4200
www.westneph.com
Medical School: Ohio State University, 1991

KRAFT, STEVEN W. M.D.
Western Nephrology
2655 Crescent Drive, Suite D
Lafayette, CO 80026
303-443-4200
www.westneph.com

LEVEY, SETH M.D.
Western Nephrology
8410 Decatur St., Suite 100
Westminster, CO 80031
303 430-7000
www.westneph.com

LOCHHEAD, KAREN M. M.D.
Western Nephrology And Metabolic Bone
Disease
2880 Folsom St.
Boulder, CO 80304
303-443-4200

MOONEY, THOMAS C. M.D.
Western Nephrology
1960 Ken Pratt Blvd., Suite B
Longmont, CO 80501
303-776-7759
www.westneph.com

YALAVARTHY, RAJESH M.D.
Longmont United Hospital
1950 W. Mountain View Ave.
Longmont, CO 80502
303-651-5111
www.luhcares.org

NEUROLOGY

BACWELL, HAYLEY CNIM
Boulder Intraoperative Monitoring
350 Interlocken Blvd., Suite 360
Broomfield, CO 80021
303-339-1499

BAHLMANN, BONNIE CNIM
Boulder Intraoperative Monitoring
350 Interlocken Blvd., Suite 360
Broomfield, CO 80021
303-339-1499

BAILLARCEON, KELLY CNIM
Boulder Intraoperative Monitoring
350 Interlocken Blvd., Suite 360
Broomfield, CO 80021
303-339-1499

BENTLEY, WILLIAM H. M.D.
Exempla Good Samaritan Medical Center
200 Exempla Circle
Lafayette, CO 80026
303-689-4000
www.exempla.org/goodsamaritan
Medical School: University of Texas
Southwestern Medical School

BROWNSTONE, PAUL K. M.D.
Boulder Community Hospital
1100 Balsam Ave.
Boulder, CO 80304
303-440-2273
www.bch.org

BUSHARD, PATRICK M.D.
Exempla Foothills Neurology Associates
300 Exempla Circle, Suite 300
Lafayette, CO 80026
303-689-6591

DONNER, NICOLA CNIM
Boulder Intraoperative Monitoring
350 Interlocken Blvd., Suite 360
Broomfield, CO 80021
303-339-1499

GARMANY, GEORGE P. M.D.
Associated Neurologists
1000 Alpine Ave., Suite 180
Boulder, CO 80304
303-449-3566

HARRELL, VERONICA M.D.
Boulder Intraoperative Monitoring
350 Interlocken Blvd., Suite 360
Broomfield, CO 80021
303-339-1499

JANAS, JOANNE M.D.
Children's Hospital Colorado North Campus
469 W. Colorado Highway 7
Broomfield, CO 80023
720-777-1340
www.childrenscolorado.org

KATUNA, BRUCE A. M.D.
Avista Adventist Hospital
100 Health Park Drive
Louisville, CO 80027
303-673-1000
www.avistahospital.org

KULOVANY, JAMES C. N.I.M.
Boulder Intraoperative Monitoring
350 Interlocken Blvd., Suite 360
Broomfield, CO 80021
303-339-1499

KURTZ, AVROM M.D.
Exempla Foothills Neurology Associates
300 Exempla Circle, Suite 300
Lafayette, CO 80026
303-689-6591

LEWIS, ALEXANDRA C. N.I.M.
Boulder Intraoperative Monitoring
350 Interlocken Blvd., Suite 360
Broomfield, CO 80021
303-339-1499

MCNEICE, EDWARD C. N.I.M.
Boulder Intraoperative Monitoring
350 Interlocken Blvd., Suite 360
Broomfield, CO 80021
303-339-1499

MENDES, PAULA M. M.D.
Colorado Institute for Neuromuscular and
Neurological Disorders
2030 Mountain View Ave., Suite 300
Longmont, CO 80501
303-485-3535

MILLER, JANICE A. MD.

Associated Neurologists
1000 Alpine Ave., Suite 180
Boulder, CO 80304
303-449-3566

Medical School: Eastern Virginia Medical School

PAVOT, PIERRE V. D.O.

Colorado Institute for Neuromuscular and Neurological Disorders
2030 Mountain View Ave., Suite 300
Longmont, CO 80501
303-485-3535

Medical School: Western University of Health Sciences, 1996

RAMPY, THOMAS MD.

Boulder Valley Neurology
1044 S. 88th St., Suite 102
Louisville, CO 80027
303-926-1015

RUBINSON, THOMAS C.N.I.M.

Boulder Intraoperative Monitoring
350 Interlocken Blvd., Suite 360
Broomfield, CO 80021
303-339-1499

SABO, TONIA MD.

Boulder Community Hospital
1100 Balsam Ave.
Boulder, CO 80304
303-440-2273
www.bch.org

SANDERS, ROBERT C.N.I.M.

Boulder Intraoperative Monitoring
350 Interlocken Blvd., Suite 360
Broomfield, CO 80021
303-339-1499

SCOTT, MYCHAEL C.N.I.M.

Boulder Intraoperative Monitoring
350 Interlocken Blvd., Suite 360
Broomfield, CO 80021
303-339-1499

SPILLERS, STEVEN MD.

Boulder Intraoperative Monitoring
350 Interlocken Blvd., Suite 360
Broomfield, CO 80021
303-339-1499

WAGNER, WILLIAM MD.

Northwest Neurology PC
90 Health Park Drive, Suite 390
Louisville, CO 80027
303-426-0215

WANG, NORMAN MD.

Boulder Intraoperative Monitoring
350 Interlocken Blvd., Suite 360
Broomfield, CO 80021
303-339-1499

ZACHARIAS, ALAN S. MD.

Associated Neurologists
1000 Alpine Ave., Suite 180
Boulder, CO 80304
303-449-3566

ZHONG, HUIJIAN C.N.I.M.

Boulder Intraoperative Monitoring
350 Interlocken Blvd., Suite 360
Broomfield, CO 80021
303-339-1499

NEUROSURGERY**BEASLEY, KARA D.O.**

Boulder Neurosurgical & Spine Associates
1155 Alpine Ave., Suite 320
Boulder, CO 80304
303-938-5700
www.bnasurg.com

MASON, ALEXANDER MICHAEL MD.

Boulder Neurosurgical & Spine Associates
1155 Alpine Ave., Suite 320
Boulder, CO 80304
303-938-5700
www.bnasurg.com

NELSON, E. LEE MD.

Boulder Neurosurgical & Spine Associates
1155 Alpine Ave., Suite 320
Boulder, CO 80304
303-938-5700
www.bnasurg.com

Medical School: Baylor College of Medicine

NELSON, EWELL L. MD.

Boulder Neurosurgical & Spine Associates
1155 Alpine Ave., Suite 320
Boulder, CO 80304
303-938-5700
www.bnasurg.com

RAJPAL, SHARAD MD.

Boulder Neurosurgical & Spine Associates
1155 Alpine Ave., Suite 320
Boulder, CO 80304
303-938-5700
www.bnasurg.com

SERXNER, BENJAMIN MD.

Boulder Neurosurgical & Spine Associates
1155 Alpine Ave., Suite 320
Boulder, CO 80304
303-938-5700
www.bnasurg.com

VILLAVICENCIO, ALAN T. MD.

Boulder Neurosurgical & Spine Associates
1155 Alpine Ave., Suite 320
Boulder, CO 80304
303-938-5700
www.bnasurg.com

OBSTETRICS & GYNECOLOGY**ANDERSON, TRACY L. MD.**

Exempla Good Samaritan Medical Center
200 Exempla Circle
Lafayette, CO 80026
303-689-4000
www.exempla.org/goodsamaritan

AUSTIN, DANIEL C. MD.

Boulder Medical Center at Avista
80 Health Park Drive, Suite 100
Louisville, CO 80027-4644
303-666-2710

Medical School: University of Colorado Medical School, 1984

BARRETT, M. THERESE MD.

Centennial Women's Health Center
231 E. 9th Ave., Suite 1A
Longmont, CO 80501
303-651-2800

Medical School: University of South Dakota.

BECLEY, COLLEEN MD.

The Women's Health Group PC; The Women's Health Group
300 Exempla Circle, Suite 470; 6363 W. 120th Ave., Suite 300
Lafayette, CO 80026; Broomfield, CO 80020
303-665-6016; 303-460-7116
www.whg-pc.com

Medical School: Tulane University School of Medicine

BERCA, SALLY E. MD.

Exempla Good Samaritan Medical Center
200 Exempla Circle
Lafayette, CO 80026
303-689-4000
www.exempla.org/goodsamaritan

BERGERON, KIM MD.

Women's Health Wise
630 15th Ave., Suite 200
Longmont, CO 80501
303-776-5820
www.womenshealthwise.com

BISSELL, MARY ELIZABETH MD.

Woman To Woman Healthcare
90 Health Park Drive, Suite 190
Louisville, CO 80027
303-673-0224
www.womantowomanhealthcare.com

Medical School: University of Colorado

BLANCHARD, JANIS C.N.M., NP.

Woman To Woman Healthcare
90 Health Park Drive, Suite 190
Louisville, CO 80027
303-673-0224
www.womantowomanhealthcare.com

BRETT, ALISON HICBIE SCHULTZ D.O.

Boulder Medical Center at Avista
80 Health Park Drive, Suite 100
Louisville, CO 80027-4644
303-666-2710

BRICHT HOFFMEYER, HEATHER MD.

Boulder Medical Center Foothills
4745 Arapahoe Ave., Suite 200
Boulder, CO 80303
303-938-4700
www.bouldermedicalcenter.com

BURCESS, ANDREA MD.

The Women's Health Group PC
300 Exempla Circle, Suite 470
Lafayette, CO 80026
303-665-6016
www.whg-pc.com

BUSH, MARK ROBERT MD.

Conceptions Reproductive Associates
300 Exempla Circle, Suite 370
Lafayette, CO 80026
303-449-1084
www.conceptionsrepro.com

Medical School: Georgetown University School of Medicine

BUTLER, LAURA MD.

Milestone Medical Group - Full Circle Health Associates
2030 Mountain View Ave., Suite 400
Longmont, CO 80501
303-682-1112
www.fullcirclehealth.com

CHRISTENSEN, CAROLE A. MD.

Boulder Medical Center at Avista
80 Health Park Drive, Suite 100
Louisville, CO 80027-4644
303-666-2710

Medical School: University of Iowa, 1980

CHRISTOPHER, DIANE MD.

Boulder Medical Center Foothills
4745 Arapahoe Ave., Suite 200
Boulder, CO 80303
303-938-4700
www.bouldermedicalcenter.com

CIESLIK, LAURA MD.

Boulder Medical Center Foothills
4745 Arapahoe Ave., Suite 200
Boulder, CO 80303
303-938-4700
www.bouldermedicalcenter.com

EASTMAN-CALLO, DAWNA L. MD.

The Women's Health Group PC
300 Exempla Circle, Suite 470
Lafayette, CO 80026
303-665-6016
www.whg-pc.com
Medical School: University of Vermont College of Medicine

FINNEGAN, PATRICK A. MD.

Longmont Clinic
1925 W. Mountain View Ave.
Longmont, CO 80501
303-776-1234
www.longmontclinic.com
Medical School: University of Colorado

FREEMAN, JENNIFER MD.

Boulder Women's Care
4745 Arapahoe Ave., Suite 320
Boulder, CO 80303
303-441-0587
www.boulderwomenscare.com

FRIES, CATHERINE N.P.

Boulder Women's Care
4745 Arapahoe Ave., Suite 320
Boulder, CO 80303
303-441-0587
www.boulderwomenscare.com

CUSTOFSON, ROBERT M.D.

Colorado Center for Reproductive Medicine
80 Health Park Drive, Avista Two Medical Plaza,
Suite 240
Louisville, CO 80027
303-665-0150
www.colcrm.com

CWIN, ARLENE N.P.

Longmont Clinic
1925 W. Mountain View Ave.
Longmont, CO 80501
303-776-1234
www.longmontclinic.com

HANSEN, CHRISTINE C. M.D.

Boulder Women's Clinic
4745 Arapahoe Ave., Suite 110
Boulder, CO 80303
303-444-5110
www.boulderwomensclinic.com
Medical School: University of Colorado School
of Medicine

HENNESY, MICHAEL M.D.

Boulder Medical Center Foothills
4745 Arapahoe Ave., Suite 200
Boulder, CO 80303
303-938-4700
www.bouldermedicalcenter.com

HENNESY, STACEY M.D.

The Women's Health Group
6363 W. 120th Ave., Suite 300
Broomfield, CO 80020
303-460-7116
www.whg-pc.com

HERN, WARREN M. M.D.

Boulder Abortion Clinic
1130 Alpine Ave.
Boulder, CO 80304-3413
303-447-1361
www.drhern.com

HOBBINS, JOHN C. M.D.

Boulder Community Hospital
1100 Balsam Ave.
Boulder, CO 80304
303-440-2273
www.bch.org

HUYNH, LONG PHI M.D.

Avista Women's Care
90 Health Park Drive, Suite 290
Louisville, CO 80027
303-439-8910
www.awcare.net

IMIC, JOHN R. M.D.

Boulder Medical Center Foothills
4745 Arapahoe Ave., Suite 200
Boulder, CO 80303
303-938-4700
www.bouldermedicalcenter.com
Medical School: University of Iowa

JAMROZ, LISA D. M.D.

Boulder Women's Care
4745 Arapahoe Ave., Suite 320
Boulder, CO 80303
303-441-0587
www.boulderwomenscare.com

JOHNSON, AMYL M.D.

Milestone Medical Group - Full Circle Health
Associates
2030 Mountain View Ave., Suite 400
Longmont, CO 80501
303-682-1112
www.fullcirclehealth.com
Medical School: University of Colorado Health
Sciences Center, Denver.

KEENE, HEATHER MICHELE M.D.

Milestone Medical Group - Full Circle Health
Associates
2030 Mountain View Ave., Suite 400
Longmont, CO 80501
303-682-1112
www.fullcirclehealth.com
Medical School: State University of New York
Medical School.

KERR-LAYTON, JEFFREY A. M.D.

Kaiser Permanente Baseline Medical and
Behavioral Health Offices
580 Mohawk Drive
Boulder, CO 80303
303-338-4545
Medical School: Georgetown University School
of Medicine

KIM, JENNY M.D.

Longmont Clinic
1925 W. Mountain View Ave.
Longmont, CO 80501
303-776-1234
www.longmontclinic.com
Medical School: New Jersey Medical School

LANDRY, THOMAS B. M.D.

Kaiser Permanente Boulder Medical Offices
2525 13th St.
Boulder, CO 80304
303-338-4545
Medical School: Louisiana State University
School of Medicine

LANE, KIM R. M.D.

Women's Health Wise
630 15th Ave., Suite 200
Longmont, CO 80501
303-776-5820
www.womenshealthwise.com
Medical School: University of Texas
Southwestern, 1993.

LEPINE, LISA M.D.

Boulder Gynecology and Minimally Invasive
Surgery
4800 Riverbend Road, Suite 200
Boulder, CO 80301
720-382-2621
www.bouldergynecology.com

**LESTER, TAMARA N.P., B.S.N.,
WH.C.N.P.**

Thayer Group for Women's Care M.D. PC
1155 Alpine Ave., Suite 230
Boulder, CO 80304
303-443-2010
www.thayermd.com

LINDHOLM, LAURA M.D.

Woman To Woman Healthcare
90 Health Park Drive, Suite 190
Louisville, CO 80027
303-673-0224
www.womantowomanhealthcare.com

MACSALKA, MARY A. M.D.

Boulder Women's Clinic
4745 Arapahoe Ave., Suite 110
Boulder, CO 80303
303-444-5110
www.boulderwomensclinic.com
Medical School: University of Illinois School
of Medicine

MACSALKA, ROBERT E. M.D.

Boulder Women's Clinic
4745 Arapahoe Ave., Suite 110
Boulder, CO 80303
303-444-5110
www.boulderwomensclinic.com
Medical School: University of Colorado School
of Medicine

MATTSON, ANN L. M.D.

Wardenburg Student Health Center
Campus Box 119
Boulder, CO 80309
303-492-5101
Medical School: University of Maryland, 1989

MINJAREZ, DEBRA M.D.

Colorado Center for Reproductive Medicine
80 Health Park Drive, Avista Two Medical Plaza,
Suite 240
Louisville, CO 80027
303-665-0150
www.colcrm.com
Medical School: Stanford University

MOELLER, LORALIE D. M.D.

Avista Women's Care
6363 W 120th Ave., Suite 202
Broomfield, CO 80020
303-439-8910
Medical School: George Washington University,
1990

MUNKS, ERYN B. M.D.

Boulder Women's Care
4745 Arapahoe Ave., Suite 320
Boulder, CO 80303
303-441-0587
www.boulderwomenscare.com

NELSON, BRIAN S. M.D.

Longmont Clinic
1925 W. Mountain View Ave.
Longmont, CO 80501
303-776-1234
www.longmontclinic.com
Medical School: George Washington School
of Medicine

ODEA, BESSIE M.D.

Clinica Family Health Services
2525 13th St.
Boulder, CO 80304
303-650-4460
www.clinica.org

POMFRET, HEIDI M.D.

Longmont Clinic
1925 W. Mountain View Ave.
Longmont, CO 80501
303-776-1234
www.longmontclinic.com
Medical School: University of California at
Davis

POTHULOORI, ANTARA M.D.

Avista Women's Care
90 Health Park Drive, Suite 290
Louisville, CO 80027
303-439-8910
www.awcare.net

PRICE, BRENDA C. M.D.

Boulder Women's Care
4745 Arapahoe Ave., Suite 320
Boulder, CO 80303
303-441-0587
www.boulderwomenscare.com

REITINGER, RUSSELL GEORGE M.D.

St. Vrain Ob-Gyn Associates
2030 Mountain View Ave., Suite 440
Longmont, CO 80501
303-772-7880
Medical School: University of Texas
Southwestern, TX.

ROMARY, MOLLY E. M.D.

Boulder Women's Clinic; Woman To Woman
Healthcare
4745 Arapahoe Ave., Suite 110; 90 Health Park
Drive, Suite 190
Boulder, CO 80303; Louisville, CO 80027
303-444-5110; 303-673-0224
www.boulderwomensclinic.com; www.
womantowomanhealthcare.com
Medical School: University of Colorado

ROOS, KIMBERLY K. M.D.

The Women's Health Group PC
300 Exempla Circle, Suite 470
Lafayette, CO 80026
303-665-6016
www.whg-pc.com

ROSENBAUM, TERRI F. M.D.

Boulder Community Hospital
1100 Balsam Ave.
Boulder, CO 80304
303-440-2273
www.bch.org

SCHAFFTER, CAROLYN SUE M.D.

Centennial Valley Women's Clinic
2687 N. Park Drive, Suite 101
Lafayette, CO 80026
303-673-0777
Medical School: University of Nevada

SCHOOLCRAFT, WILLIAM M.D.

Colorado Center for Reproductive Medicine
80 Health Park Drive, Avista Two Medical Plaza,
Suite 240
Louisville, CO 80027
303-665-0150
www.colcrm.com

Medical School: University of Kansas

SHARKEY, MELINDA M.P.A.S., PA-C

The Women's Health Group
6363 W. 120th Ave., Suite 300
Broomfield, CO 80020
303-460-7116
www.whg-pc.com

SHEA, KERRY D.O.

Boulder Women's Care
4745 Arapahoe Ave., Suite 320
Boulder, CO 80303
303-441-0587
www.boulderwomenscare.com

SHERIDAN, AUDREY L.M.D.

Kaiser Permanente Boulder Medical Offices
2525 13th St.
Boulder, CO 80304
303-338-4545

Medical School: University of Washington
School of Medicine

SPEARS, KARIN C. M.D.

Avista Women's Care
6363 W 120th Ave., Suite 202
Broomfield, CO 80020
303-439-8910
Medical School: Baylor College of Medicine,
1991

STANFORD, RITA LAC.

Dr. Rita Stanford
3000 Pearl St., Suite 209
Boulder, CO 80301
303-443-1243
www.ritastanford.com

THAYER, DAVID O. M.D.

Thayer Group for Women's Care M.D. PC
1155 Alpine Ave., Suite 230
Boulder, CO 80304
303-443-2010
www.thayermd.com

Medical School: Jefferson Medical College,
1975

WEPMAN, CAROLYN JO M.D.

Woman To Woman Healthcare
90 Health Park Drive, Suite 190
Louisville, CO 80027
303-673-0224
www.womantowomanhealthcare.com
Medical School: University of Colorado

YARDLEY, MOLLY M.D.

Boulder Medical Center at Avista
80 Health Park Drive, Suite 100
Louisville, CO 80027-4644
303-666-2710
Medical School: University of Southern
California, 1994

**OCCUPATIONAL
MEDICINE****BUSH, MARIE M.D.**

Longmont Clinic
1925 W. Mountain View Ave.
Longmont, CO 80501
303-776-1234
www.longmontclinic.com
Medical School: Jefferson Medical College

CAZDEN, BRUCE B. M.D.

Arbor Occupational Medicine
1690 30th St.
Boulder, CO 80301
303-443-0496
www.arborocmed.com

FERNANDEZ, LYNNE A. M.D.

Occupational Health Medical Services
1000 W. South Boulder Road., Suite 214
Lafayette, CO 80026
303-604-4662
www.bch.org
Medical School: Howard University College of
Medicine, 1984

CUY, REGINALD M.D.

Longmont Clinic
1925 W. Mountain View Ave.
Longmont, CO 80501
303-776-1234
www.longmontclinic.com
Medical School: University of Miami School
of Medicine

HRUBES, JEANETTE PT.

Peak Form Physical Therapy
805 S. Broadway, Suite 201
Boulder, CO 80305
303-402-9283
www.peakformpt.com
Medical School: University of Florida, 1994

KISTLER, DAVID M.D.

Arbor Occupational Medicine
290 Nickel St., Suite 200
Broomfield, CO 80020
303-460-9339
www.arborocmed.com

KORNBERG, JAMES M.D.

Boulder Community Hospital
1100 Balsam Ave.
Boulder, CO 80304
303-440-2273
www.bch.org

MARS, PETER M.D.

WorkWell Occupational Medicine LLC
205 S. Main St., Suite C
Longmont, CO 80501
303-702-1612
www.workwellocmed.com

ORENT, SANDER M.D.

Arbor Occupational Medicine
290 Nickel St., Suite 200
Broomfield, CO 80020
303-460-9339
www.arborocmed.com

ORCEL, DAVID

Concentra Urgent Care
3434 47th St., Suite 100
Boulder, CO 80301
303-541-9090
www.concentra.com

OSCOOD, MICHELLE O.T.R., C.H.T.

Anchor Physical Therapy Spine and Sports
Medicine PC
340 E. First Ave., No. 100
Broomfield, CO 80020
303-460-0329
www.anchorpt.com

OTTEN, RYAN M.D.

WorkWell Occupational Medicine LLC
205 S. Main St., Suite C
Longmont, CO 80501
303-702-1612
www.workwellocmed.com

RAY, STEVEN M.D.

Longmont Clinic
1925 W. Mountain View Ave.
Longmont, CO 80501
303-776-1234
www.longmontclinic.com
Medical School: University of Illinois School
of Medicine

REIMS, RANDOLPH M.D.

Occupational Health Medical Services
1000 W. South Boulder Road., Suite 214
Lafayette, CO 80026
303-604-4662
www.bch.org

SCHERR, FRED M.D.

WorkWell Occupational Medicine LLC
205 S. Main St., Suite C
Longmont, CO 80501
303-702-1612
www.workwellocmed.com

**ONCOLOGY &
HEMATOLOGY****ANDORSKY, DAVID M.D.**

Rocky Mountain Cancer Centers
4715 Arapahoe Ave.
Boulder, CO 80303
303-385-2000
www.rockymountcancercenters.com

ANTELL, ANDREW C. M.D.

Rocky Mountain Cancer Centers
4715 Arapahoe Ave.
Boulder, CO 80303
303-385-2000
www.rockymountcancercenters.com

AZAR, CATHERINE A. M.D.

Exempla Good Samaritan Medical Center
200 Exempla Circle
Lafayette, CO 80026
303-689-4000
www.exempla.org/goodsamaritan

BARNETT, JOHN MARK M.D.

Rocky Mountain Cancer Centers
2030 W. Mountain View Ave., Suite 210
Longmont, CO 80501
303-385-2000
www.rockymountcancercenters.com

BARNETT, JOHN M.D.

Rocky Mountain Cancer Centers
2030 W. Mountain View Ave., Suite 210
Longmont, CO 80501
303-385-2000
www.rockymountcancercenters.com

BEERS, ALVIN L. M.D.

Exempla Good Samaritan Medical Center
200 Exempla Circle
Lafayette, CO 80026
303-689-4000
www.exempla.org/goodsamaritan

BUSBY, LESLIE T. M.D.

Rocky Mountain Cancer Centers
4715 Arapahoe Ave.
Boulder, CO 80303
303-385-2000
www.rockymountcancercenters.com
Medical School: University of Nevada

CHIN, DANIEL T. M.D.

Rocky Mountain Cancer Centers; Rocky
Mountain Cancer Centers
4715 Arapahoe Ave.; 2030 W. Mountain View
Ave., Suite 210
Boulder, CO 80303; Longmont, CO 80501
303-385-2000; 303-385-2000
www.rockymountcancercenters.com; www.
rockymountcancercenters.com

FISHER, ROBERT E. M.D.

Rocky Mountain Cancer Centers
2030 W. Mountain View Ave., Suite 210
Longmont, CO 80501
303-385-2000
www.rockymountcancercenters.com
Medical School: University of Cincinnati,
College of Medicine - 1983

FLEACLE, JOHN T. M.D.

Rocky Mountain Cancer Centers
4715 Arapahoe Ave.
Boulder, CO 80303
303-385-2000
www.rockymountcancercenters.com
Medical School: University of Illinois

FOX, JENNY R. M.D.

Rocky Mountain Cancer Centers
4715 Arapahoe Ave.
Boulder, CO 80303
303-385-2000
www.rockymountcancercenters.com
Medical School: University of Colorado School
of Medicine

JENSEN, LORI M.D.

Rocky Mountain Cancer Centers
4715 Arapahoe Ave.
Boulder, CO 80303
303-385-2000
www.rockymountcancercenters.com

JOHNSON, MICHAEL J. MD.
Rocky Mountain Cancer Centers
2030 W. Mountain View Ave., Suite 210
Longmont, CO 80501
303-684-1900
www.rockymountaincancercenters.com
Medical School: University of Texas at Galveston, 1986

KLISH, MARIE DAVIS MD.
Rocky Mountain Cancer Centers
2030 W. Mountain View Ave., Suite 210
Longmont, CO 80501
303-385-2000
www.rockymountaincancercenters.com

MASON, FRANCENE MD.
NatureMed Clinic Integrative Medicine
5330 Manhattan Circle, Suite B
Boulder, CO 80303
303-884-7557
www.naturemedclinic.com

MCINNES, SUSAN MD.
Exempla Good Samaritan Medical Center
200 Exempla Circle
Lafayette, CO 80026
303-689-4000
www.exempla.org/goodsamaritan

MCNEELY, LEE K. MD.
Colorado CyberKnife Creekside Cancer Care
120 Old Laramie, Trail E
Lafayette, CO 80026
303-926-9800
www.coloradocyberknife.com

MORAN, PATRICK L. MD.
Rocky Mountain Cancer Centers
4715 Arapahoe Ave.
Boulder, CO 80303
303-385-2000
www.rockymountaincancercenters.com
Medical School: University of Chicago

PATEL, MEERA MD.
Rocky Mountain Cancer Centers
4715 Arapahoe Ave.
Boulder, CO 80303
303-385-2000
www.rockymountaincancercenters.com

SIMPSON, C. KELLEY MD.
Colorado CyberKnife Creekside Cancer Care
120 Old Laramie, Trail E
Lafayette, CO 80026
303-926-9800
www.coloradocyberknife.com
Medical School: University of Mississippi School of Medicine, Jackson.

SITARIK, MARK A. MD.
Rocky Mountain Cancer Centers
4715 Arapahoe Ave.
Boulder, CO 80303
303-385-2000
www.rockymountaincancercenters.com
Medical School: Hahnemann Medical College and Hospital

WEST, KIRSTEN N.D.
NatureMed Clinic Integrative Medicine
5330 Manhattan Circle, Suite B
Boulder, CO 80303
303-884-7557
www.naturemedclinic.com

ORAL & MAXILLOFACIAL SURGERY

ANDRUS, KEVIN MD.
Longmont Oral, Facial and Implant Surgery PC
1551 Professional Lane, Suite 260
Longmont, CO 80501
303-772-8870
www.longmontoralsurgery.com

BLUESTEIN, EVE MD., D.D.S.
Bridging Your Health Inc.
1068 S. 88th St., Suite A
Louisville, CO 80027
303-938-1161
www.bridgingyourhealth.com
Medical School: University of Cincinnati

NEDBALSKI, TERENCE R. D.D.S.
Boulder Community Hospital Mapleton Center
311 Mapleton Ave.
Boulder, CO 80304
303-441-0492
www.bch.org

RAPOSO, VICTOR M. D.M.D.
Alpine Valley Oral Surgery
1120 W. South Boulder Road, Suite 103
Lafayette, CO 80026
303-604-9393

SIBLEY, LONNIE M. D.D.S.
Boulder Valley Oral & Maxillofacial Surgery
1840 Folsom St., Suite 304
Boulder, CO 80302
303-449-9840
www.bouldervalleyoms.com
Medical School: Louisiana State University, 1975

SQUIRE, DOUGLAS L. D.D.S.
Squire Oral, Facial & Dental Implant Surgery
1325 Hover St., Suite 101
Longmont, CO 80501
303-772-8585
www.squireoralsurgery.com

ORTHOPEDICS

BACLEY, MICHAEL C. D.O.
True Orthopedics
400 W. 144th Ave., Suite 230
Westminster, CO 80023
303-469-6790
Website: www.trueorthopedics.com

BEARD, DOUGLAS W. MD.
Exempla Good Samaritan Medical Center
200 Exempla Circle
Lafayette, CO 80026
303-689-4000
www.exempla.org/goodsamaritan

BIERBRAUER, DAVID MD.
Cornerstone Orthopedics & Sports Medicine
80 Health Park Drive, Suite 230
Louisville, CO 80027
303-665-2603
www.cornerstoneorthopedics.com

BRADEN, CORY PT., D.P.T.
Anchor Physical Therapy Spine and Sports
Medicine PC
340 E. First Ave., No. 100
Broomfield, CO 80020
303-460-0329
www.anchorpt.com

BRADEN, ROBIN PT.
Anchor Physical Therapy Spine and Sports
Medicine PC
340 E. First Ave., No. 100
Broomfield, CO 80020
303-460-0329
www.anchorpt.com

BRAYMAN, JONATHAN MD.
Boulder Center for Sports Medicine
311 Mapleton Ave.
Boulder, CO 80304
303-544-5700
www.bch.org/sportsmedicine

BRUNELLI, JEFFREY MD.
Boulder Center for Sports Medicine
311 Mapleton Ave.
Boulder, CO 80304
303-544-5700
www.bch.org/sportsmedicine

CARTER, JEFFREY MD.
Boulder Community Hospital
1100 Balsam Ave.
Boulder, CO 80304
303-440-2273
www.bch.org

CASTRO, BRYAN MD.
Cornerstone Orthopedics & Sports Medicine
80 Health Park Drive, Suite 230
Louisville, CO 80027
303-665-2603
www.cornerstoneorthopedics.com

CICCONE, WILLIAM MD.
Cornerstone Orthopedics & Sports Medicine
80 Health Park Drive, Suite 230
Louisville, CO 80027
303-665-2603
www.cornerstoneorthopedics.com

COONEY, WILLIAM P. MD.
Front Range Orthopedics & Spine
1551 Professional Lane, Suite 200
Longmont, CO 80501
303-772-1600
www.frontrangeorthopedics.com

DAHAB, KATHERINE MD.
Children's Hospital Colorado North Campus
469 W. Colorado Highway 7
Broomfield, CO 80023
720-777-1340
www.childrenscolorado.org

DOLBEARE, DIRK MD.
Boulder Orthopedics PC
933 Alpine Ave.
Boulder, CO 80304
303-449-2730
www.boulderorthopedics.com

EICKMANN, THOMAS H. MD.
Cornerstone Orthopedics & Sports Medicine
80 Health Park Drive, Suite 230
Louisville, CO 80027
303-665-2603
www.cornerstoneorthopedics.com

ERICKSON, JON M. MD.
Jon M. Erickson M.D. PC
500 Discovery Parkway, Suite 125
Superior, CO 80027
303-926-8734
www.ericksonorthopedics.com
Medical School: University of Minnesota Medical School - Twin Cities

FITZCIBBONS, ROBERT E. MD.
Front Range Orthopedics & Spine
1551 Professional Lane, Suite 200
Longmont, CO 80501
303-772-1600
www.frontrangeorthopedics.com
Medical School: Loyola University Stritch School of Medicine, Maywood, IL

FULKERSON, LORRI J. MD.
Boulder Orthopedics PC
933 Alpine Ave.
Boulder, CO 80304
303-449-2730
www.boulderorthopedics.com
Medical School: University of California, Davis, 1986

CERLACH, MATTHEW R. MD.
Front Range Orthopedics & Spine
1551 Professional Lane, Suite 200
Longmont, CO 80501
303-772-1600
www.frontrangeorthopedics.com

CRAUER, J. DAVID MD.
Orthopedic Professional Association
80 Health Park Drive, Suite 270
Louisville, CO 80027
303-665-0286
www.orthopro.com
Medical School: Case Western Reserve

CREEER, RAYANN PT., D.P.T.
Anchor Physical Therapy Spine and Sports
Medicine PC
340 E. First Ave., No. 100
Broomfield, CO 80020
303-460-0329
www.anchorpt.com

HALBRECHT, JOANNE MD.
Boulder Institute for Sports Medicine
3000 Center Green Drive, Suite 150
Boulder, CO 80301
303-449-8807
www.boulderinstitute.com
Medical School: New York Medical College, 1990

HOANG, QUYNH M.D.

Children's Hospital Colorado North Campus
469 W. Colorado Highway 7
Broomfield, CO 80023
720-777-1340
www.childrenscolorado.org

HSIN, JOSEPH M.D.

Cornerstone Orthopedics & Sports Medicine
80 Health Park Drive, Suite 230
Louisville, CO 80027
303-665-2603
www.cornerstoneorthopedics.com
Medical School: University of Colorado School of Medicine, 1990

KOCH, ROBERT B. M.D.

Boulder Medical Center
2750 Broadway
Boulder, CO 80304
303-440-3000
www.bouldermedicalcenter.com
Medical School: McGill University School of Medicine

KOLDENHOVEN, CRECC A. M.D.

Front Range Orthopedics & Spine
1551 Professional Lane, Suite 200
Longmont, CO 80501
303-772-1600
www.frontrangeorthopedics.com
Medical School: University of Iowa, 1993.

LELAND, ROBERT H. M.D.

Mapleton Hill Orthopedics
975 North St., Suite 201
Boulder, CO 80304
303-440-7941
www.mapletonhill.com
Medical School: Baylor College of Medicine

LEONARD, CURTIS L. M.D.

Front Range Orthopedics & Spine
1551 Professional Lane, Suite 200
Longmont, CO 80501
303-772-1600
www.frontrangeorthopedics.com
Medical School: University of Iowa

MANN, THOMAS A. M.D.

Cornerstone Orthopedics & Sports Medicine
80 Health Park Drive, Suite 230
Louisville, CO 80027
303-665-2603
www.cornerstoneorthopedics.com
Medical School: Jefferson Medical College, 1992

MASCARENAS, BRANDON P.T., D.P.T.

Anchor Physical Therapy Spine and Sports
Medicine PC
340 E. First Ave., No. 100
Broomfield, CO 80020
303-460-0329
www.anchorpt.com

MCCARTY, ERIC C. M.D.

CU Sports Medicine
311 Mapleton Ave.
Boulder, CO 80304
303-441-2219
www.cusportsmed.org
Medical School: University of Colorado, 1993

MILLER, NANCY M.D.

Children's Hospital Colorado North Campus
469 W. Colorado Highway 7
Broomfield, CO 80023
720-777-1340
www.childrenscolorado.org

OCEL, DANIEL L. M.D.

Cornerstone Orthopedics & Sports Medicine
80 Health Park Drive, Suite 230
Louisville, CO 80027
303-665-2603
www.cornerstoneorthopedics.com
Medical School: Creighton University School of Medicine

OGG, BRIAN GEOFFREY D.O.

Exempla Good Samaritan Medical Center
200 Exempla Circle
Lafayette, CO 80026
303-689-4000
www.exempla.org/goodsamaritan

PATER, TIMOTHY J. M.D.

Front Range Orthopedics & Spine
1551 Professional Lane, Suite 200
Longmont, CO 80501
303-772-1600
www.frontrangeorthopedics.com
Medical School: University of Kansas School of Medicine

PAUL, STEPHEN D. M.D.

Boulder Orthopedics PC
933 Alpine Ave.
Boulder, CO 80304
303-449-2730
www.boulderorthopedics.com
Medical School: University of Colorado, 1980

PROVANCE, AARON M.D.

Children's Hospital Colorado North Campus
469 W. Colorado Highway 7
Broomfield, CO 80023
720-777-1340
www.childrenscolorado.org

RECTOR, JAMES B. M.D.

Boulder Orthopedics PC
933 Alpine Ave.
Boulder, CO 80304
303-449-2730
www.boulderorthopedics.com
Medical School: Ohio State University, 1973

REID, JAMES C. M.D.

Orthopedic Professional Association
80 Health Park Drive, Suite 270
Louisville, CO 80027
303-665-0286
www.orthopro.com
Medical School: Chicago Medical School

REPINE, MICHAEL J. M.D.

Boulder Medical Center
2750 Broadway
Boulder, CO 80304
303-440-3000
www.bouldermedicalcenter.com
Medical School: University of Colorado School of Medicine

RHODES, JASON M.D., M.S.

Children's Hospital Colorado North Campus
469 W. Colorado Highway 7
Broomfield, CO 80023
720-777-1340
www.childrenscolorado.org

ROTER, DAVID L. M.D.

Mapleton Hill Orthopedics
975 North St., Suite 201
Boulder, CO 80304
303-440-7941
www.mapletonhill.com
Medical School: University of Colorado School of Medicine

RUPP, CERALD M.D.

Front Range Orthopedics & Spine
1551 Professional Lane, Suite 200
Longmont, CO 80501
303-772-1600
www.frontrangeorthopedics.com

SALIMAN, LAUREL M.D.

Children's Hospital Colorado North Campus
469 W. Colorado Highway 7
Broomfield, CO 80023
720-777-1340
www.childrenscolorado.org

SCHNEIDER, DAVID M.D.

Cornerstone Orthopedics & Sports Medicine
80 Health Park Drive, Suite 230
Louisville, CO 80027
303-665-2603
www.cornerstoneorthopedics.com
Medical School: University of Kansas School of Medicine, 1995

SENC, KHEMARIN M.D.

Mapleton Hill Orthopedics
975 North St., Suite 201
Boulder, CO 80304
303-440-7941
www.mapletonhill.com

SHAH, NIRAV M.D.

Longmont Clinic
1925 W. Mountain View Ave.
Longmont, CO 80501
303-776-1234
www.longmontclinic.com
Medical School: Washington University School of Medicine

SHAHIDI, BAHAR P.T., D.P.T.

Anchor Physical Therapy Spine and Sports
Medicine PC
340 E. First Ave., No. 100
Broomfield, CO 80020
303-460-0329
www.anchorpt.com

SMITH, SAMUEL E. M.D.

Front Range Orthopedics & Spine
1551 Professional Lane, Suite 200
Longmont, CO 80501
303-772-1600
www.frontrangeorthopedics.com
Medical School: University of Nebraska.

STILP, SONJA M.D.

Boulder Orthopedics PC
933 Alpine Ave.
Boulder, CO 80304
303-449-2730
www.boulderorthopedics.com

STOLL, E. JORDAN M.D.

Orthopedic Professional Association
80 Health Park Drive, Suite 270
Louisville, CO 80027
303-665-0286
www.orthopro.com
Medical School: University of Virginia

VAN BUSKIRK, CATHLEEN S. M.D.

Alpine Spine Center
1155 Alpine Ave., Suite 280
Boulder, CO 80304
303-546-6600
www.alpinespinecenter.com
Medical School: Medical College of Wisconsin, 1991

VIDAL, ARMANDO F. M.D.

CU Sports Medicine
311 Mapleton Ave.
Boulder, CO 80304
303-441-2219
www.cusportsmed.org

VOSS, LYNN A. M.D.

Boulder Orthopedics PC
933 Alpine Ave.
Boulder, CO 80304
303-449-2730
www.boulderorthopedics.com
Medical School: Chicago Medical School, 1992

WEAR-MACCITTI, KELLEY M.D.

The Hand Center/ Kelley Wear, M.D.; The Hand
Center/ Kelley Wear, M.D.
4745 Arapahoe Blvd., No. 140; 80 Garden
Center, Suite 223
Boulder, CO 80301; Broomfield, CO 80020
303-957-7116; 303-9577116
www.handcentercolorado.com; www.
handcentercolorado.com

WERTZ, MICHAEL P. M.D.

Orthopedic Professional Association
80 Health Park Drive, Suite 270
Louisville, CO 80027
303-665-0286
www.orthopro.com
Medical School: Case Western Reserve
University, 1982

WIEDER, DRICAN D. M.D.

Mapleton Hill Orthopedics
975 North St., Suite 201
Boulder, CO 80304
303-440-7941
www.mapletonhill.com
Medical School: University of Colorado Medical
School, 1986

WILLIAMS, WILLIAM J. M.D.

Boulder Orthopedics PC
933 Alpine Ave.
Boulder, CO 80304
303-449-2730
www.boulderorthopedics.com
Medical School: University of Minnesota, 1978

WOLCOTT, MICHELLE MD.
Children's Hospital Colorado North Campus
469 W. Colorado Highway 7
Broomfield, CO 80023
720-777-1340
www.childrenscolorado.org

WOOD, PETER D. MD.
Longmont Clinic
1925 W. Mountain View Ave.
Longmont, CO 80501
303-776-1234
www.longmontclinic.com
Medical School: University of California at San Diego School of Medicine

YEE, GORDON C.K. MD.
Foothills Orthopedic & Spine Center
90 Health Park Drive, Suite 300
Louisville, CO 80027
303-447-3380
Medical School: University of Alberta, 1986

YURTH, ELIZABETH E. MD.
Mapleton Hill Orthopedics
975 North St., Suite 201
Boulder, CO 80304
303-440-7941
www.mapletonhill.com
Medical School: University of Southern California

OSTEOPATHIC MEDICINE

COHEN, JOSEPH D.O.
Fully Alive Medicine
3000 Center Green Drive, Suite 130
Boulder, CO 80301
303-404-2232
www.fullyalivemedicine.com
Medical School: College of Osteopathic Medicine

SHELL, MICHAEL C. D.O.
The Shell Center
630 15th Ave., Suite 104
Longmont, CO 80501
303-772-3698
www.theshellcenter.com
Medical School: Oklahoma State University

STANLEY, SHARON D.O.
Boulder Osteopathic Center
2150 Pearl St.
Boulder, CO 80302-4525
303-444-8337
www.boulderdo.com

SUAN, KEITH D.O.
Boulder Osteopathic Center
2150 Pearl St.
Boulder, CO 80302-4525
303-444-8337
www.boulderdo.com

OTOLARYNGOLOGY

BATTALORA, PEGGY A. MD.
Exempla Good Samaritan Medical Center
200 Exempla Circle
Lafayette, CO 80026
303-689-4000
www.exempla.org/goodsamaritan

BLACKER, JONATHAN E. MD.
Exempla Good Samaritan Medical Center
200 Exempla Circle
Lafayette, CO 80026
303-689-4000
www.exempla.org/goodsamaritan

EMDUR, ABBY MD.
Longmont Clinic
1925 W. Mountain View Ave.
Longmont, CO 80501
303-776-1234
www.longmontclinic.com
Medical School: University of Southern California School of Medicine

KINC, MICHAEL J. MD.
Peak ENT and Voice Center
403 Summit Blvd., Suite 204
Broomfield, CO 80021
720-401-2139
www.peakentandvoicecenter.com

SCHMID, PETER M. MD.
Institute of Aesthetic Plastic and Reconstructive Surgery
1305 Sumner St., Suite 100
Longmont, CO 80501
303-651-6846
www.theaestheticsurgeon.com
Medical School: University Health Sciences.

TERKONDA, RAJ P. MD.
Longmont Clinic
1925 W. Mountain View Ave.
Longmont, CO 80501
303-776-1234
www.longmontclinic.com
Medical School: University of Missouri

WILLIAMSON, MARY MD.
Boulder Medical Center PC
2750 Broadway
Boulder, CO 80304
303-440-3049
www.bouldermedicalcenter.com

PAIN MANAGEMENT

BENNETT, DANIEL S. MD.
Integrative Treatment Centers
10835 N. Dover St., Suite 800
Broomfield, CO 80021
303-487-0932
www.danielbennetmd.com

GREEN, JUSTIN D. MD.
Justin D. Green M.D.
5277 Manhattan Circle, Suite 100
Boulder, CO 80303
720-304-8154
www.justingreen.com
Medical School: Hahnemann University, 1987

MILLS, MARK N.C.T.M.B.
Elements Therapeutic Massage Inc.
2321 30th St.
Boulder, CO 80301
303-440-3998
www.touchofelements.com/boulder

SCHAEFFER, JACK MAC.
Mountain West Wellness
5353 Manhattan Circle, Suite 104
Boulder, CO 80303
303-648-4066
www.boulder-colorado-acupuncture.com

SORENSEN, LIEF MD.
Dimensions Pain Management
80 Health Park Drive, Suite 50
Louisville, CO 80027
303-661-4100
www.dimensionspainmanagement.com

STANFORD, RITA LAC.
Dr. Rita Stanford
3000 Pearl St., Suite 209
Boulder, CO 80301
303-443-1243
www.ritastanford.com

SUTTON, PHILLIP D. PH.D.
Phillip D. Sutton Ph.D.
595 Canyon Blvd.
Boulder, CO 80302
720-406-0400
www.philipsuttonphd.com

TANNER, DAVID D.O.
Creekside Physical Medicine
5387 Manhattan Circle, Suite 201
Boulder, CO 80303
303-494-2705
www.theheadachecenter.info
Medical School: University of New England College of Osteopathic Medicine, 1997

TRAN, NGUYET-ANH THI MD.
Colorado Center for Arthritis and Osteoporosis
1551 Professional Lane, Suite 235
Longmont, CO 80501
720-494-4700
www.ccao.net

PALLIATIVE MEDICINE

CLARK, CLIFFORD MD.
Family Hospice
1790 30th St., Suite 308
Boulder, CO 80301
303-440-0205
www.familyhospice.net

FERCUSON, MICHELE A. MD.
HospiceCare of Boulder and Broomfield Counties
2594 Trailridge Drive E
Lafayette, CO 80026
303-449-7740
www.hospicecareonline.org
Medical School: Baylor College of Medicine, 1987; Intern: Baylor College of Medicine, 1988; Residency/Fellow: University of Colorado, 1993.

CIESEN, ANNE M. D.O.
Wisdom Health PC
350 Ponca Place, Suite 250
Boulder, CO 80303
303-938-1110
www.wisdomhealthboulder.com

HOLT, PETER BARKALOW MD.
HospiceCare of Boulder and Broomfield Counties
2594 Trailridge Drive E
Lafayette, CO 80026
303-449-7740
www.hospicecareonline.org
Medical School: University of Colorado Medical School.

MASSONE, JOHN MD.
HospiceCare of Boulder and Broomfield Counties
2594 Trail Ridge Drive E.
Lafayette, CO 80026
303-449-7740
www.hospicecareonline.org

MILLER, H. MERLE MD.
HospiceCare of Boulder and Broomfield Counties
1855 Plaza Drive
Louisville, CO 80027
303-449-7740
www.hospicecareonline.org

STARK, GEORGE L. MD.
HospiceCare of Boulder and Broomfield Counties
2594 Trailridge Drive E
Lafayette, CO 80026
303-449-7740
www.hospicecareonline.org
Medical School: University of Colorado School of Medicine, 1983

PATHOLOGY

ARCYES, MICHAEL I. MD.
Exempla Good Samaritan Medical Center
200 Exempla Circle
Lafayette, CO 80026
303-689-4000
www.exempla.org/goodsamaritan

BAUMCARTNER, SARA MA, C.C.C.-S.L.P.
Center for Stuttering Therapy Inc.
6610 Gunpark Drive E., Suite 103
Boulder, CO 80301
303-530-9191
www.coloradostutteringtherapy.com

COOL, CARLYNE D. MD.
Longmont United Hospital
1950 W. Mountain View Ave.
Longmont, CO 80502
303-651-5111
www.luhcares.org

DEBOOM, TODD M. MD.
Longmont United Hospital
1950 W. Mountain View Ave.
Longmont, CO 80502
303-651-5111
www.luhcares.org

FORSYTHE, ROBERT C. MD.
Boulder Valley Pathology
1100 Balsam Ave.
Boulder, CO 80304
303-440-2320

HANLEY, KEVIN W.M.D.

Boulder Valley Pathology
1100 Balsam Ave.
Boulder, CO 80304
303-440-2320

HOWLAND, WILLIAM M.D.

Boulder Valley Pathology
1100 Balsam Ave.
Boulder, CO 80304
303-440-2320

MEYER, JOHN E.M.D.

Boulder Valley Pathology
1100 Balsam Ave.
Boulder, CO 80304
303-440-2320

PAVOT, DAWN R.M.D.

Longmont United Hospital
1950 W. Mountain View Ave.
Longmont, CO 80502
303-651-5111
www.luhcares.org

SMOUSE, JASON H.M.D.

Boulder Valley Pathology
1100 Balsam Ave.
Boulder, CO 80304
303-440-2320

TRELOAR, ANNE MA, C.C.C.-SLP.

Center for Stuttering Therapy Inc.
6610 Gunpark Drive E., Suite 103
Boulder, CO 80301
303-530-9191
www.coloradostutteringtherapy.com

WALLACE, MARY MA, C.C.C.-SLP, BRFS.

Center for Stuttering Therapy Inc.
6610 Gunpark Drive E., Suite 103
Boulder, CO 80301
303-530-9191
www.coloradostutteringtherapy.com

WALTON, PATTY MA, C.C.C.-SLP.

Center for Stuttering Therapy Inc.
6610 Gunpark Drive E., Suite 103
Boulder, CO 80301
303-530-9191
www.coloradostutteringtherapy.com

PEDIATRICS**ABBEY, SHAWNA M.D.**

Children's Hospital Colorado North Campus
469 W. Colorado Highway 7
Broomfield, CO 80023
720-777-1340
www.childrenscolorado.org

ALLEN, CREGORY M.D.

Children's Hospital Colorado North Campus
469 W. Colorado Highway 7
Broomfield, CO 80023
720-777-1340
www.childrenscolorado.org

AMBRUSO, DANIEL R.M.D.

Exempla Good Samaritan Medical Center
200 Exempla Circle
Lafayette, CO 80026
303-689-4000
www.exempla.org/goodsamaritan

ARNOLD-REHRING, SHARISSE M.M.D.

Exempla Good Samaritan Medical Center
200 Exempla Circle
Lafayette, CO 80026
303-689-4000
www.exempla.org/goodsamaritan

BANWAIT, PREMILLA O.D.

Children's Hospital Colorado North Campus
469 W. Colorado Highway 7
Broomfield, CO 80023
720-777-1340
www.childrenscolorado.org

BARBE, JOHN D.M.D.

Exempla Good Samaritan Medical Center
200 Exempla Circle
Lafayette, CO 80026
303-689-4000
www.exempla.org/goodsamaritan

BARKER, JENNIFER M.D.

Children's Hospital Colorado North Campus
469 W. Colorado Highway 7
Broomfield, CO 80023
720-777-1340
www.childrenscolorado.org

BARNETT, STEPHEN EMBREE M.D.

Exempla Good Samaritan Medical Center
200 Exempla Circle
Lafayette, CO 80026
303-689-4000
www.exempla.org/goodsamaritan

BATTAN, F. KEITH M.D.

Exempla Good Samaritan Medical Center
200 Exempla Circle
Lafayette, CO 80026
303-689-4000
www.exempla.org/goodsamaritan

BAUMCARTNER, RONALD R.M.D.

Boulder Medical Center Foothills
4745 Arapahoe Ave., Suite 200
Boulder, CO 80303
303-938-4700
www.bouldermedicalcenter.com
Medical School: University of Illinois

BELLUS, CARY M.D., PH.D.

Children's Hospital Colorado North Campus
469 W. Colorado Highway 7
Broomfield, CO 80023
720-777-1340
www.childrenscolorado.org

BHANDARI, PURVI M.D.

Children's Hospital Colorado North Campus
469 W. Colorado Highway 7
Broomfield, CO 80023
720-777-1340
www.childrenscolorado.org

BOCK, S. ALLAN M.D.

Boulder Valley Asthma & Allergy Clinics
3950 Broadway
Boulder, CO 80304
303-444-5991
www.boulderallegry.com
Medical School: University of Maryland, 1972

BONTRAGER, JEFF M.D.

Children's Hospital Colorado North Campus
469 W. Colorado Highway 7
Broomfield, CO 80023
720-777-1340
www.childrenscolorado.org

BOOTH, L. MICHELLE M.D.

Boulder Medical Center at Avista
80 Health Park Drive, Suite 100
Louisville, CO 80027-4644
303-666-2710

BOWYER, TRISTA M.D.

Children's Hospital Colorado North Campus
469 W. Colorado Highway 7
Broomfield, CO 80023
720-777-1340
www.childrenscolorado.org

BRAUND, CORTNEY M.D.

Children's Hospital Colorado North Campus
469 W. Colorado Highway 7
Broomfield, CO 80023
720-777-1340
www.childrenscolorado.org

BRAZELTON, MICHAEL M.D.

Children's Hospital Colorado North Campus
469 W. Colorado Highway 7
Broomfield, CO 80023
720-777-1340
www.childrenscolorado.org

BRUDENELL, DINAM M.D.

The Pediatrics Center
4745 Arapahoe Ave., Suite 310
Boulder, CO 80303
303-442-2913
www.thepediatriccenter.net
Medical School: University of Tennessee, 1967

BUCKNAM, ROBERT C. M.D.

Cornerstone Pediatric Associates PC
90 Health Park Drive, Suite 160
Louisville, CO 80027
303-673-9030
www.cornerstoneped.com
Medical School: University of Southern California, 1988

CALTACIRONE, RYAN M.D.

Children's Hospital Colorado North Campus
469 W. Colorado Highway 7
Broomfield, CO 80023
720-777-1340
www.childrenscolorado.org

CAMPBELL, JEFFREY M.D.

Children's Hospital Colorado North Campus
469 W. Colorado Highway 7
Broomfield, CO 80023
720-777-1340
www.childrenscolorado.org

CARNEY, KEVIN M.D.

Children's Hospital Colorado North Campus
469 W. Colorado Highway 7
Broomfield, CO 80023
720-777-1340
www.childrenscolorado.org

CAVANAUGH, CHERYL L.M.D.

Boulder Medical Center at Avista
80 Health Park Drive, Suite 100
Louisville, CO 80027-4644
303-666-2710
Medical School: University of Iowa College of Medicine, 1989

COHEN, PAUL B.M.D.

Boulder Medical Center Foothills
4745 Arapahoe Ave., Suite 200
Boulder, CO 80303
303-938-4700
www.bouldermedicalcenter.com
Medical School: Boston University School of Medicine

CUNNINGHAM, MAUREEN M.D.

Children's Hospital Colorado North Campus
469 W. Colorado Highway 7
Broomfield, CO 80023
720-777-1340
www.childrenscolorado.org

DAHAB, KATHERINE M.D.

Children's Hospital Colorado North Campus
469 W. Colorado Highway 7
Broomfield, CO 80023
720-777-1340
www.childrenscolorado.org

DELEYIANNIS, FREDERIC M.D., MPHIL, MPH.

Children's Hospital Colorado North Campus
469 W. Colorado Highway 7
Broomfield, CO 80023
720-777-1340
www.childrenscolorado.org

DIRUSSO, LORI M.M.D.

Exempla Good Samaritan Medical Center
200 Exempla Circle
Lafayette, CO 80026
303-689-4000
www.exempla.org/goodsamaritan

DICHIARO, MIKE M.D.

Children's Hospital Colorado North Campus
469 W. Colorado Highway 7
Broomfield, CO 80023
720-777-1340
www.childrenscolorado.org

DICKERSON, MAUREEN A. M.D.

Boulder Medical Center at Avista
80 Health Park Drive, Suite 100
Louisville, CO 80027-4644
303-666-2710
Medical School: University of Colorado, 1991

DILLABAUCH, LISA MD.

Children's Hospital Colorado North Campus
469 W. Colorado Highway 7
Broomfield, CO 80023
720-777-1340
www.childrenscolorado.org

DORBANDT, ALLISON MD.

Exempla Good Samaritan Medical Center
200 Exempla Circle
Lafayette, CO 80026
303-689-4000
www.exempla.org/goodsamaritan

DUEBER, KATHERINE M. MD.

Longmont Clinic Pediatrics
1925 W. Mountain View Ave.
Longmont, CO 80501
720-494-3133
www.longmontclinic.com

DUNN, STEPHANIE MD.

Children's Hospital Colorado North Campus
469 W. Colorado Highway 7
Broomfield, CO 80023
720-777-1340
www.childrenscolorado.org

ENZENAUER, ROBERT MD.

Children's Hospital Colorado North Campus
469 W. Colorado Highway 7
Broomfield, CO 80023
720-777-1340
www.childrenscolorado.org

FAN, GRACE C. MD.

Longmont Clinic
1925 W. Mountain View Ave.
Longmont, CO 80501
303-776-1234
www.longmontclinic.com
Medical School: University of California, Los Angeles.

FILIPOWSKA, IWONA RENATA MD.

Exempla Good Samaritan Medical Center
200 Exempla Circle
Lafayette, CO 80026
303-689-4000
www.exempla.org/goodsamaritan

FRIES, STEPHEN M. MD.

Boulder Medical Center Foothills
4745 Arapahoe Ave., Suite 200
Boulder, CO 80303
303-938-4700
www.bouldermedicalcenter.com
Medical School: Ohio State University

GAINOR, LAUREN MD.

Children's Hospital Colorado North Campus
469 W. Colorado Highway 7
Broomfield, CO 80023
720-777-1340
www.childrenscolorado.org

CAWRYCH, RENEE P.N.P.

The Pediatrics Center
4745 Arapahoe Ave., Suite 310
Boulder, CO 80303
303-442-2913
www.thepediatriccenter.net

GETZOFF, MARK MD.

Children's Hospital Colorado North Campus
469 W. Colorado Highway 7
Broomfield, CO 80023
720-777-1340
www.childrenscolorado.org

CONZALES, CENE C. MD.

Broomfield Pediatrics and Internal Medicines
3301 W. 144th Ave., Suite 200
Broomfield, CO 80023
303-438-5522
www.bfpim.com
Medical School: University of the Philippines, Faculty of Medicine

CRATHWOHL, PATRICK MD.

Centennial Valley Pediatrics
400 S. McCaslin Blvd., Suite 103
Louisville, CO 80027
303-666-7337
www.cvpeds.com

CREER, NANCY L. PH.D., MD.

Broomfield Pediatrics and Internal Medicines
3301 W. 144th Ave., Suite 200
Broomfield, CO 80023
303-438-5522
www.bfpim.com
Medical School: Northeast Ohio Medical University

CROVER, AMY MD.

Children's Hospital Colorado North Campus
469 W. Colorado Highway 7
Broomfield, CO 80023
720-777-1340
www.childrenscolorado.org

HARDY, JEN MD.

Children's Hospital Colorado North Campus
469 W. Colorado Highway 7
Broomfield, CO 80023
720-777-1340
www.childrenscolorado.org

HEINRICHS, WADE R. MD.

Longmont United Hospital
1950 W. Mountain View Ave.
Longmont, CO 80502
303-651-5111
www.luhcares.org

HOANG, QUYNH MD.

Children's Hospital Colorado North Campus
469 W. Colorado Highway 7
Broomfield, CO 80023
720-777-1340
www.childrenscolorado.org

ISAACSON, HEATHER N. MD.

Longmont Clinic
1925 W. Mountain View Ave.
Longmont, CO 80501
303-776-1234
www.longmontclinic.com
Medical School: University of Arizona

JANAS, JOANNE MD.

Children's Hospital Colorado North Campus
469 W. Colorado Highway 7
Broomfield, CO 80023
720-777-1340
www.childrenscolorado.org

JORDAN, JON-PAUL MD.

Cornerstone Pediatric Associates PC
90 Health Park Drive, Suite 160
Louisville, CO 80027
303-673-9030
www.cornerstoneped.com

KAMON, JILL S. MD.

The Pediatrics Center
4745 Arapahoe Ave., Suite 310
Boulder, CO 80303
303-442-2913
www.thepediatriccenter.net
Medical School: Tulane University School of Medicine

KHAN, TALAT MD.

Children's Hospital Colorado North Campus
469 W. Colorado Highway 7
Broomfield, CO 80023
720-777-1340
www.childrenscolorado.org

KLEE, KARIN MD.

Children's Hospital Colorado North Campus
469 W. Colorado Highway 7
Broomfield, CO 80023
720-777-1340
www.childrenscolorado.org

KNAPP, KARIN MD.

Boulder Medical Center Foothills
4745 Arapahoe Ave., Suite 200
Boulder, CO 80303
303-938-4700
www.bouldermedicalcenter.com

KOBAK, GREGORY MD.

Children's Hospital Colorado North Campus
469 W. Colorado Highway 7
Broomfield, CO 80023
720-777-1340
www.childrenscolorado.org

KONDA-SUNDHEIM, RACHEL MD.

Children's Hospital Colorado North Campus
469 W. Colorado Highway 7
Broomfield, CO 80023
720-777-1340
www.childrenscolorado.org

LAFFERTY-OZA, MARCARET J. MD.

Boulder Medical Center Foothills
4745 Arapahoe Ave., Suite 200
Boulder, CO 80303
303-938-4700
www.bouldermedicalcenter.com

LANNIGAN, AMY MD.

Broomfield Pediatrics and Internal Medicines
3301 W. 144th Ave., Suite 200
Broomfield, CO 80023
303-438-5522
www.bfpim.com

LARSON, SUSAN MD.

Boulder Medical Center Foothills
4745 Arapahoe Ave., Suite 200
Boulder, CO 80303
303-938-4700
www.bouldermedicalcenter.com

LAZATIN, LANCE MD.

Broomfield Pediatrics and Internal Medicines
3301 W. 144th Ave., Suite 200
Broomfield, CO 80023
303-438-5522
www.bfpim.com

LECARE, JANET M. MD.

Boulder Medical Center Foothills
4745 Arapahoe Ave., Suite 200
Boulder, CO 80303
303-938-4700
www.bouldermedicalcenter.com

LINDSETH, ERIK MD.

Children's Hospital Colorado North Campus
469 W. Colorado Highway 7
Broomfield, CO 80023
720-777-1340
www.childrenscolorado.org

LYSINGER, KATHRYN A. MD.

Exempla Good Samaritan Medical Center
200 Exempla Circle
Lafayette, CO 80026
303-689-4000
www.exempla.org/goodsamaritan

MAHNKE, SHEELA N. MD.

The Pediatrics Center
4745 Arapahoe Ave., Suite 310
Boulder, CO 80303
303-442-2913
www.thepediatriccenter.net
Medical School: Vanderbilt University, 1999

MANIATIS, ARISTIDES MD.

Longmont Clinic
1925 W. Mountain View Ave.
Longmont, CO 80501
303-776-1234
www.longmontclinic.com

MASSANARI, DERREK MD.

Children's Hospital Colorado North Campus
469 W. Colorado Highway 7
Broomfield, CO 80023
720-777-1340
www.childrenscolorado.org

MCBURNEY, MICHELLE MD.

Children's Hospital Colorado North Campus
469 W. Colorado Highway 7
Broomfield, CO 80023
720-777-1340
www.childrenscolorado.org

MELLION, SARAH MD.

Children's Hospital Colorado North Campus
469 W. Colorado Highway 7
Broomfield, CO 80023
720-777-1340
www.childrenscolorado.org

MENDENHALL, MARCELA MD.

Children's Hospital Colorado North Campus
469 W. Colorado Highway 7
Broomfield, CO 80023
720-777-1340
www.childrenscolorado.org

METS, REBECCA MD.

Children's Hospital Colorado North Campus
469 W. Colorado Highway 7
Broomfield, CO 80023
720-777-1340
www.childrenscolorado.org

MEZARINA, KARRIN B. MD.

Cornerstone Pediatric Associates PC
90 Health Park Drive, Suite 160
Louisville, CO 80027
303-673-9030
www.cornerstoneped.com

MILLER, DAVID M. MD.

Cornerstone Pediatric Associates PC
90 Health Park Drive, Suite 160
Louisville, CO 80027
303-673-9030
www.cornerstoneped.com

Medical School: University of Southern California, 1988

MILLER, NANCY MD.

Children's Hospital Colorado North Campus
469 W. Colorado Highway 7
Broomfield, CO 80023
720-777-1340
www.childrenscolorado.org

MOFFATT, VICTORIA LAVONNE MD.

Exempla Good Samaritan Medical Center
200 Exempla Circle
Lafayette, CO 80026
303-689-4000
www.exempla.org/goodsamaritan
Medical School: University of Tennessee College of Medicine

MOON, SANDY MD.

Children's Hospital Colorado North Campus
469 W. Colorado Highway 7
Broomfield, CO 80023
720-777-1340
www.childrenscolorado.org

MORTAZARI, MO MD.

Children's Hospital Colorado North Campus
469 W. Colorado Highway 7
Broomfield, CO 80023
720-777-1340
www.childrenscolorado.org

NEICUT, DEBORAH MD.

Children's Hospital Colorado North Campus
469 W. Colorado Highway 7
Broomfield, CO 80023
720-777-1340
www.childrenscolorado.org

NELSON, ROY C. MD.

Flatirons Pediatric Clinic
90 Health Park Drive, Suite 200
Louisville, CO 80027
303-673-9001
Medical School: Loma Linda University, 1977

NEUBRAND, TARA MD.

Children's Hospital Colorado North Campus
469 W. Colorado Highway 7
Broomfield, CO 80023
720-777-1340
www.childrenscolorado.org

NEWCENT, KELLY MD.

Children's Hospital Colorado North Campus
469 W. Colorado Highway 7
Broomfield, CO 80023
720-777-1340
www.childrenscolorado.org

ORENDAC, CATHY MD.

Children's Hospital Colorado North Campus
469 W. Colorado Highway 7
Broomfield, CO 80023
720-777-1340
www.childrenscolorado.org

PALAZZARI, ADAM MD.

Lafayette Pediatrics and Internal Medicine
300 Exempla Circle, Suite 420
Lafayette, CO 80026
720-565-6101
www.lafayettemedped.com

PANE, CAMILLE MD.

Children's Hospital Colorado North Campus
469 W. Colorado Highway 7
Broomfield, CO 80023
720-777-1340
www.childrenscolorado.org

PARTRICK, DAVID MD.

Children's Hospital Colorado North Campus
469 W. State Highway 7
Broomfield, CO 80023
720-777-1340
www.childrenscolorado.org

PITTS, ANDREW D. O.

Children's Hospital Colorado North Campus
469 W. Colorado Highway 7
Broomfield, CO 80023
720-777-1340
www.childrenscolorado.org

PRACER, JEREMY MD.

Children's Hospital Colorado North Campus
469 W. Colorado Highway 7
Broomfield, CO 80023
720-777-1340
www.childrenscolorado.org

PROK, LORI MD.

Children's Hospital Colorado North Campus
469 W. Colorado Highway 7
Broomfield, CO 80023
720-777-1340
www.childrenscolorado.org

PROVANCE, AARON MD.

Children's Hospital Colorado North Campus
469 W. Colorado Highway 7
Broomfield, CO 80023
720-777-1340
www.childrenscolorado.org

REFAELI, TRACI MD.

Children's Hospital Colorado North Campus
469 W. Colorado Highway 7
Broomfield, CO 80023
720-777-1340
www.childrenscolorado.org

REYNOLDS, MELISSA MD.

Children's Hospital Colorado North Campus
469 W. Colorado Highway 7
Broomfield, CO 80023
720-777-1340
www.childrenscolorado.org

RHODES, JASON MD., M.S.

Children's Hospital Colorado North Campus
469 W. Colorado Highway 7
Broomfield, CO 80023
720-777-1340
www.childrenscolorado.org

RICKER, JEFFREY OWEN MD.

Exempla Family Practice of Lafayette
2600 Campus Drive, Suite A
Lafayette, CO 80026
303-665-1900

ROLFSON, DEBRA H. MD.

Centennial Valley Pediatrics
400 S. McCaslin Blvd., Suite 103
Louisville, CO 80027
303-666-7337
www.cvped.com

ROSQUIST, PATTI R. MD.

Longmont Clinic
1925 W. Mountain View Ave.
Longmont, CO 80501
303-776-1234
www.longmontclinic.com
Medical School: University of Colorado School of Medicine

ROSWELL, KELLEY MD.

Children's Hospital Colorado North Campus
469 W. Colorado Highway 7
Broomfield, CO 80023
720-777-1340
www.childrenscolorado.org

SALIMAN, LAUREL MD.

Children's Hospital Colorado North Campus
469 W. Colorado Highway 7
Broomfield, CO 80023
720-777-1340
www.childrenscolorado.org

SAMUELSON, LISA MD.

Centennial Valley Pediatrics
400 S. McCaslin Blvd., Suite 103
Louisville, CO 80027
303-666-7337
www.cvped.com

SANTOS, JAY MD.

Children's Hospital Colorado North Campus
469 W. Colorado Highway 7
Broomfield, CO 80023
720-777-1340
www.childrenscolorado.org

SARKO, DANIEL MD.

The Pediatrics Center
4745 Arapahoe Ave., Suite 310
Boulder, CO 80303
303-442-2913
www.thepediatriccenter.net

SCHAFFER, MICHAEL MD.

Children's Hospital Colorado North Campus
469 W. Colorado Highway 7
Broomfield, CO 80023
720-777-1340
www.childrenscolorado.org

SCHANE, MARK D. MD.

Longmont Clinic
1925 W. Mountain View Ave.
Longmont, CO 80501
303-776-1234
www.longmontclinic.com
Medical School: University of Southern Florida

SCHATEN, ROBIN L. MD.

Longmont Clinic
1925 W. Mountain View Ave.
Longmont, CO 80501
303-776-1234
www.longmontclinic.com
Medical School: Duke University, Durham, NC.

SCHOLES, MELISSA MD.

Children's Hospital Colorado North Campus
469 W. Colorado Highway 7
Broomfield, CO 80023
720-777-1340
www.childrenscolorado.org

SERLEN, MELISSA MD.

Boulder Medical Center at Avista
80 Health Park Drive, Suite 100
Louisville, CO 80027-4644
303-666-2710

SMITH, CHRISTY MD.

Children's Hospital Colorado North Campus
469 W. Colorado Highway 7
Broomfield, CO 80023
720-777-1340
www.childrenscolorado.org

SMITH, SUSAN MD.

Children's Hospital Colorado North Campus
469 W. Colorado Highway 7
Broomfield, CO 80023
720-777-1340
www.childrenscolorado.org

STANFORD, RITA LAC.

Dr. Rita Stanford
3000 Pearl St., Suite 209
Boulder, CO 80301
303-443-1243
www.ritastanford.com

STEITZ, DAVID L. MD.

Cornerstone Pediatric Associates PC
90 Health Park Drive, Suite 160
Louisville, CO 80027
303-673-9030
www.cornerstoneped.com
Medical School: University of Texas Southwestern Medical School, 1991

STEVENS, SIGGARD STEPHANIE MD.

Exempla Good Samaritan Medical Center
200 Exempla Circle
Lafayette, CO 80026
303-689-4000
www.exempla.org/goodsamaritan

STIDHAM, TIMOTHY MD.

Children's Hospital Colorado North Campus
469 W. Colorado Highway 7
Broomfield, CO 80023
720-777-1340
www.childrenscolorado.org

STILLWELL, PAUL MD.

Children's Hospital Colorado North Campus
469 W. Colorado Highway 7
Broomfield, CO 80023
720-777-1340
www.childrenscolorado.org

STREUBEL, SVEN OLRIC MD.

Children's Hospital Colorado North Campus
469 W. Colorado Highway 7
Broomfield, CO 80023
720-777-1340
www.childrenscolorado.org

TANNEY, DIANA C. MD.

The Pediatrics Center
4745 Arapahoe Ave., Suite 310
Boulder, CO 80303
303-442-2913
www.thepediatriccenter.net

TERPENNING, LAURA B. MD.

Centennial Valley Pediatrics
400 S. McCaslin Blvd., Suite 103
Louisville, CO 80027
303-666-7337
www.cvpeds.com
Medical School: University of Chicago, 1985

TURNER, LISA A. MD.

Longmont Clinic
1925 W. Mountain View Ave.
Longmont, CO 80501
303-776-1234
www.longmontclinic.com
Medical School: University of Texas

VAN HORNE, ANN D.O.

Children's Hospital Colorado North Campus
469 W. Colorado Highway 7
Broomfield, CO 80023
720-777-1340
www.childrenscolorado.org

VAN SAMBEEK, RACHEL VIRGINIA MD.

Exempla Good Samaritan Medical Center
200 Exempla Circle
Lafayette, CO 80026
303-689-4000
www.exempla.org/goodsamaritan

VANSAMBEEK, RACHEL MD.

Children's Hospital Colorado North Campus
469 W. Colorado Highway 7
Broomfield, CO 80023
720-777-1340
www.childrenscolorado.org

VILLAVICENCIO, KARRIE MD.

Children's Hospital Colorado North Campus
469 W. Colorado Highway 7
Broomfield, CO 80023
720-777-1340
www.childrenscolorado.org

WEISZ, RACHEL MD.

Children's Hospital Colorado North Campus
469 W. Colorado Highway 7
Broomfield, CO 80023
720-777-1340
www.childrenscolorado.org

WILSON, PAMELA MD.

Children's Hospital Colorado North Campus
469 W. Colorado Highway 7
Broomfield, CO 80023
720-777-1340
www.childrenscolorado.org

WOLCOTT, MICHELLE MD.

Children's Hospital Colorado North Campus
469 W. Colorado Highway 7
Broomfield, CO 80023
720-777-1340
www.childrenscolorado.org

WRIGHT, MICHAEL J. MD.

Centennial Valley Pediatrics
400 S. McCaslin Blvd., Suite 103
Louisville, CO 80027
303-666-7337
www.cvpeds.com

WUDEL, AMY MD.

Children's Hospital Colorado North Campus
469 W. Colorado Highway 7
Broomfield, CO 80023
720-777-1340
www.childrenscolorado.org

YEUNC, ELIZABETH MD.

Children's Hospital Colorado North Campus
469 W. Colorado Highway 7
Broomfield, CO 80023
720-777-1340
www.childrenscolorado.org

YOON, PATRICIA MD.

Children's Hospital Colorado North Campus
469 W. Colorado Highway 7
Broomfield, CO 80023
720-777-1340
www.childrenscolorado.org

ZANG, ANCELA MD.

Children's Hospital Colorado North Campus
469 W. Colorado Highway 7
Broomfield, CO 80023
720-777-1340
www.childrenscolorado.org

ZANG, PETER MD.

Children's Hospital Colorado North Campus
469 W. Colorado Highway 7
Broomfield, CO 80023
720-777-1340
www.childrenscolorado.org

**PHYSICAL THERAPY,
REHABILITATION,
SPORTS MEDICINE****ABEL, MARCELL M.P.T.**

Alta Physical Therapy and Pilates
2955 Baseline Road
Boulder, CO 80303
303-444-8707
www.altatherapies.com

**ALEXANDER, ERIK P.T., D.P.T.,
C.S.C.S.**

Boulder Center for Sports Medicine
311 Mapleton Ave.
Boulder, CO 80304
303-544-5700
www.bch.org/sportsmedicine
Medical School: Indiana University, 1974

**AMRICH, JASON P.T., M.B.A., O.C.S.,
C.S.C.S.**

Boulder Center for Sports Medicine
311 Mapleton Ave.
Boulder, CO 80304
303-544-5700
www.bch.org/sportsmedicine
Medical School: Quinnipiac University, 1996

ARENDS, GREGORY N. MD.

Gregory Arends, M.D.
1155 Alpine Ave., Suite 280
Boulder, CO 80304
303-998-0004
www.bnasurg.com

ARENDS, JACLYN C. MD.

Boulder Community Hospital
1100 Balsam Ave.
Boulder, CO 80304
303-440-2273
www.bch.org

BARNES, MARK F. M.P.T.

SOMA Physical Therapy Inc.
3020 Carbon Place, Suite 101
Boulder, CO 80302
303-440-3359
www.somapt.com
Medical School: Shenandoah University

BARTH, CHRISTY MS., PT., C.S.C.S.

Boulder Center for Sports Medicine
311 Mapleton Ave.
Boulder, CO 80304
303-544-5700
www.bch.org/sportsmedicine
Medical School: University of Alabama at Birmingham, 1989

BAUCH, DENISE MS., PT.

North Boulder Physical Therapy; North Boulder Pilates
3000 Center Green Drive, Suite 110; 3000
Center Green Drive, Suite 140
Boulder, CO 80301; Boulder, CO 80301
303-413-9903; 303-413-3496
www.northboulderpt.com; www.
northboulderpilates.com
Medical School: University of Colorado Health
Science Center, 1994

BENJAMIN, CAROL MM., PT.

Alta Physical Therapy and Pilates
2955 Baseline Road
Boulder, CO 80303
303-444-8707
www.altatherapies.com
Medical School: Indiana University, 1987

BENNETT, KRISTIE PT.

Pinnacle Physical Therapy and Pilates
3434 47th St., Suite 107
Boulder, CO 80301
303-440-7078
www.pinnaclephysicaltherapyboulder.com

BERARDELLI, EVA A. MD.

Eva Berardelli M.D.
2211 Mountain View Ave.
Longmont, CO 80501
303-776-1579
Medical School: New Jersey College of
Medicine.

BEYHAN, DEEDEE PT.

Medically Based Fitness in Longmont
275 S. Main St., Suite 206
Longmont, CO 80501
303-682-2440
www.medfit.net

BLISS, MICHELE PT.

SOMA Physical Therapy Inc.
3020 Carbon Place, Suite 101
Boulder, CO 80302
303-440-3359
www.somapt.com

BRADEN, CORY PT., D.P.T.

Anchor Physical Therapy Spine and Sports
Medicine PC
340 E. First Ave., No. 100
Broomfield, CO 80020
303-460-0329
www.anchorpt.com

BRADEN, ROBIN PT.

Anchor Physical Therapy Spine and Sports
Medicine PC
340 E. First Ave., No. 100
Broomfield, CO 80020
303-460-0329
www.anchorpt.com

BRAUN, STEPHANIE PT.

Boulder Center for Sports Medicine East
1000 W. South Boulder Road
Lafayette, CO 80026
303-926-2665
www.bch.org/sportsmedicine

BRAVMAN, JONATHAN MD.

Boulder Center for Sports Medicine
311 Mapleton Ave.
Boulder, CO 80304
303-544-5700
www.bch.org/sportsmedicine

BRUNELLI, JEFFREY MD.

Boulder Center for Sports Medicine
311 Mapleton Ave.
Boulder, CO 80304
303-544-5700
www.bch.org/sportsmedicine

BYRT, JULIE P.T.

Coal Creek Physical Therapy LLC
315 South Boulder Road, No. 100
Louisville, CO 80027
303-666-4151
www.coalcreekpt.com

CAMBE, PHIL C.M.D.

Boulder Community Hospital Mapleton Center
311 Mapleton Ave.
Boulder, CO 80304
303-441-0492
www.bch.org

CAPERTON, KEVIN M.D.

Boulder Center for Sports Medicine
311 Mapleton Ave.
Boulder, CO 80304
303-544-5700
www.bch.org/sportsmedicine

CARPENTER, KRISTIN P.T., D.P.T., O.C.S.

Waldron's Peak Physical Therapy PC
5387 Manhattan Circle, Suite 100 A
Boulder, CO 80303
303-543-7878
www.waldronspt.com

CHU, EUGENE M.D.

Boulder Community Hospital
1100 Balsam Ave.
Boulder, CO 80304
303-440-2273
www.bch.org

CICCONI, WILLIAM M.D.

Cornerstone Orthopedics & Sports Medicine
80 Health Park Drive, Suite 230
Louisville, CO 80027
303-665-2603
www.cornerstoneorthopedics.com

COOK, KORTNY D.P.T.

North Boulder Physical Therapy
3000 Center Green Drive, Suite 110
Boulder, CO 80301
303-413-9903
www.northboulderpt.com

COOPER, CREC B.H.M.S., C.S.C.S.*D.

Medically Based Fitness in Boulder
1690 30th St.
Boulder, CO 80305
303-447-2873
www.medfit.net

DANIELLE, WUERFUL P.T.

SOMA Physical Therapy Inc.
3020 Carbon Place, Suite 101
Boulder, CO 80302
303-440-3359
www.somapt.com

DEROOS, OLAF P.T., M.H.S.C., M.T.C.

Active Solutions Physical Therapy
4150 Darley Ave., Suite 8
Boulder, CO 80305
303-494-4100
www.activesolutionspt.com

DICHIARO, MIKE M.D.

Children's Hospital Colorado North Campus
469 W. Colorado Highway 7
Broomfield, CO 80023
720-777-1340
www.childrenscolorado.org

DICK, TAMI P.T., C.S.C.S.

Boulder Center for Sports Medicine
311 Mapleton Ave.
Boulder, CO 80304
303-544-5700
www.bch.org/sportsmedicine
Medical School: Washington University, St. Louis, 1987

DUNHAM, ERIN P.T., D.P.T.

Alta Physical Therapy and Pilates
2955 Baseline Road
Boulder, CO 80303
303-444-8707
www.altatherapies.com

ECHERY, KAREN M.S., P.T.

North Boulder Physical Therapy; North Boulder Pilates
3000 Center Green Drive, Suite 110; 3000 Center Green Drive, Suite 140
Boulder, CO 80301; Boulder, CO 80301
303-413-9903; 303-413-3496
www.northboulderpt.com; www.northboulderpilates.com
Medical School: Grand Valley State University, 2003

EUTON, BRIANNA M.P.T.

Medically Based Fitness in Boulder
1690 30th St.
Boulder, CO 80305
303-447-2873
www.medfit.net

EVANS, BRENDA P.T.

Colorado Physical Therapy Institute
300 Nickel St., No. 6
Broomfield, CO 80020
303-460-9129
www.coloradopti.com

FISHER, KAREN M.S., P.T.

Boulder Center for Sports Medicine
311 Mapleton Ave.
Boulder, CO 80304
303-544-5700
www.bch.org/sportsmedicine
Medical School: Florida International University, 1983

FLEMMING, JEFF D.P.T., A.T.C.

Boulder Center for Sports Medicine
311 Mapleton Ave.
Boulder, CO 80304
303-544-5700
www.bch.org/sportsmedicine

FORMAN, BRIAN M.S.P.T.

Form and Fitness Physical Therapy LLC
13606 Xavier Lane, Unit C
Broomfield, CO 80023
303-404-9494
www.formandfitnesspt.com

FRASER, CATHY P.T.

Boulder Center for Sports Medicine
311 Mapleton Ave.
Boulder, CO 80304
303-544-5700
www.bch.org/sportsmedicine
Medical School: University of Sydney, Australia, 1998

FRIDAY, ALLYSON D.P.T.

Boulder Center for Sports Medicine East
1000 W. South Boulder Road
Lafayette, CO 80026
303-926-2665
www.bch.org/sportsmedicine

GATEWOOD, PAMELA M.P.T.

Alpha Rehabilitation PLLC
290 Nickel St., Suite 200
Broomfield, CO 80020
303-460-9151
www.alpha-rehabilitation.com

GEHRS, MINDY M.D.

Longmont Clinic
1925 W. Mountain View Ave.
Longmont, CO 80501
303-776-1234
www.longmontclinic.com
Medical School: University of Alabama School of Medicine

CLOWNEY, JASON M.D.

Boulder Center for Sports Medicine; Boulder Center for Sports Medicine East
311 Mapleton Ave.; 1000 W. South Boulder Road
Boulder, CO 80304; Lafayette, CO 80026
303-544-5700; 303-926-2665
www.bch.org/sportsmedicine; www.bch.org/sportsmedicine

CONDER, NANCY M.S.P.T.

Alpha Rehabilitation PLLC
1690 30th St.
Boulder, CO 80301
303-447-8105
www.alpha-rehabilitation.com

GREEN, JUSTIN D.M.D.

Justin D. Green M.D.
5277 Manhattan Circle, Suite 100
Boulder, CO 80303
720-304-8154
www.justingreen.com
Medical School: Hahnemann University, 1987

GREER, RAYANN P.T., D.P.T.

Anchor Physical Therapy Spine and Sports Medicine PC
340 E. First Ave., No. 100
Broomfield, CO 80020
303-460-0329
www.anchorpt.com

CRONSETH, CLIFF A.M.D.

Spine West
5387 Manhattan Circle, Suite 200
Boulder, CO 80303
303-494-7773
www.spinewest.com
Medical School: University of San Francisco, 1992

HALBRECHT, JOANNE M.D.

Boulder Institute for Sports Medicine
3000 Center Green Drive, Suite 150
Boulder, CO 80301
303-449-8807
www.boulderinstitute.com
Medical School: New York Medical College, 1990

HANDY, TERRI P.T., A.T.C.

North Boulder Physical Therapy
3000 Center Green Drive, Suite 110
Boulder, CO 80301
303-413-9903
www.northboulderpt.com
Medical School: University of Hahnemann, 1991

HARPER, MACCIE M.S.P.T.

Colorado Physical Therapy Institute
300 Nickel St., No. 6
Broomfield, CO 80020
303-460-9129
www.coloradopti.com

HARRIS, MICHELLE P.T.

North Boulder Physical Therapy; North Boulder Pilates
3000 Center Green Drive, Suite 110; 3000 Center Green Drive, Suite 140
Boulder, CO 80301; Boulder, CO 80301
303-413-9903; 303-413-3496
www.northboulderpt.com; www.northboulderpilates.com
Medical School: North Western University, 1987

HAUPTMANN, MARTINA M.S., P.T.

North Boulder Physical Therapy; North Boulder Pilates
3000 Center Green Drive, Suite 110; 3000 Center Green Drive, Suite 140
Boulder, CO 80301; Boulder, CO 80301
303-413-9903; 303-413-3496
www.northboulderpt.com; www.northboulderpilates.com

HAYNE, LORI E. CMPT.

Alta Physical Therapy and Pilates
2955 Baseline Road
Boulder, CO 80303
303-444-8707
www.altatherapies.com
Medical School: CU Health Sciences Center, 1982

HEGARTY, ROSEMARY P.T.

Rosemary Hegarty P.T.
375 28th St.
Boulder, CO 80305
303-499-4602
www.rosemaryhegarty.com

HENSLEY, KYLE M.P.T.

Medically Based Fitness in Boulder
1690 30th St.
Boulder, CO 80305
303-447-2873
www.medfit.net

HILDEN, TIMMS, PT., ATC.

Boulder Center for Sports Medicine
311 Mapleton Ave.
Boulder, CO 80304
303-544-5700
www.bch.org/sportsmedicine
Medical School: St. Ambrose University, 1996

HODEL, ANN MS.PT.

Bodywise Physical Therapy
713 Pearl St.
Boulder, CO 80302
303-444-2529
www.bodywisept.com

HRUBES, JEANETTE PT.

Peak Form Physical Therapy
805 S. Broadway, Suite 201
Boulder, CO 80305
303-402-9283
www.peakformpt.com
Medical School: University of Florida, 1994

JACOBSON, DINELL PT.

Physiotherapy Associates
5760 W. 120th Ave., Suite 200
Broomfield, CO 80020
303-466-6463
www.physioinc.com

KEATING, MICHAEL MS., ATC., C.S.C.S.

Synapse Physical Therapy
11575 Main St., Suite 100
Broomfield, CO 80020
303-467-2288 ext. 2
www.synapsept.com
Medical School: University of Illinois, 1994

KELLY, LISA PT.

Pinnacle Physical Therapy and Pilates
3434 47th St., Suite 107
Boulder, CO 80301
303-440-7078
www.pinnaclephysicaltherapyboulder.com

KENNEDY, LORI OT.

North Boulder Physical Therapy
3000 Center Green Drive, Suite 110
Boulder, CO 80301
303-413-9903
www.northboulderpt.com

KIM, CARYN PT.

Medically Based Fitness in Longmont
275 S. Main St., Suite 206
Longmont, CO 80501
303-682-2440
www.medfit.net

LAYNE, DEBRA PT.

North Boulder Physical Therapy; North Boulder Pilates
3000 Center Green Drive, Suite 110; 3000 Center Green Drive, Suite 140
Boulder, CO 80301; Boulder, CO 80301
303-413-9903; 303-413-3496
www.northboulderpt.com; www.northboulderpilates.com

LAYNE, TED PT.

North Boulder Physical Therapy
3000 Center Green Drive, Suite 110
Boulder, CO 80301
303-413-9903
www.northboulderpt.com

LEE, BRENNAN MS., PT.

North Boulder Physical Therapy
3000 Center Green Drive, Suite 110
Boulder, CO 80301
303-413-9903
www.northboulderpt.com

LUND, MARALYNN O.P.T., O.C.S.

Apex Physical Therapy
54 Garden Center
Broomfield, CO 80020
303-465-0084
www.apexptco.com

LUTHER, LEAH M.P.T.

Alpha Rehabilitation PLLC
290 Nickel St., Suite 200
Broomfield, CO 80020
303-460-9151
www.alpharehabilitation.com

MANN, THOMAS A.M.D.

Cornerstone Orthopedics & Sports Medicine
80 Health Park Drive, Suite 230
Louisville, CO 80027
303-665-2603
www.cornerstoneorthopedics.com
Medical School: Jefferson Medical College, 1992

MASCARENAS, BRANDON PT., D.P.T.

Anchor Physical Therapy Spine and Sports Medicine PC
340 E. First Ave., No. 100
Broomfield, CO 80020
303-460-0329
www.anchorpt.com

MAZZOLA, TIMOTHY MD.

Cornerstone Orthopedics & Sports Medicine
80 Health Park Drive, Suite 230
Louisville, CO 80027
303-665-2603
www.cornerstoneorthopedics.com

MCCARTY, ERIC C. MD.

CU Sports Medicine
311 Mapleton Ave.
Boulder, CO 80304
303-441-2219
www.cusportsmed.org
Medical School: University of Colorado, 1993

MCCLURE, MARY M. MMSC., PT., C.B.P.

Alta Physical Therapy and Pilates
2955 Baseline Road
Boulder, CO 80303
303-444-8707
www.altatherapies.com
Medical School: Emory University, 1987

MCNAMARA, ANN PT.

Boulder Center for Sports Medicine East
1000 W. South Boulder Road
Lafayette, CO 80026
303-926-2665
www.bch.org/sportsmedicine

MCNEELY, LEE MD.

SOMA Physical Therapy Inc.
3020 Carbon Place, Suite 101
Boulder, CO 80302
303-440-3359
www.somapt.com

MELIA, LARRY

Broomfield Skilled Nursing & Rehabilitation Center
12975 Sheridan Blvd.
Broomfield, CO 80020
303-785-5800
www.broomfieldnursingcenter.com

MENON, RADHIKA PT.

Boulder Center for Sports Medicine
311 Mapleton Ave.
Boulder, CO 80304
303-544-5700
www.bch.org/sportsmedicine
Medical School: Western Australian Institute of Technology, 1980

MERRILL, CHARLIE S. MS.P.T.

Alta Physical Therapy and Pilates
2955 Baseline Road
Boulder, CO 80303
303-444-8707
www.altatherapies.com
Medical School: Regis University, 1999

MEYER, LARRY D.P.T.

Boulder Center for Sports Medicine
311 Mapleton Ave.
Boulder, CO 80304
303-544-5700
www.bch.org/sportsmedicine

MILLIFF, JANE M. MMSC., PT., C.B.P.

Alta Physical Therapy and Pilates
2955 Baseline Road
Boulder, CO 80303
303-444-8707
www.altatherapies.com
Medical School: UCSF, 1978; Emory University, 1987

MILLS, MARK N.C.T.M.B.

Elements Therapeutic Massage Inc.
2321 30th St.
Boulder, CO 80301
303-440-3998
www.touchofelements.com/boulder

MORRIS, CORRINE

Physiotherapy Associates
2935 Baseline Road, Suite 102
Boulder, CO 80303
303-247-0028
www.physioinc.com

MULLIGAN, NANCY F. PT., D.P.T., O.C.S.

Waldron's Peak Physical Therapy PC
5387 Manhattan Circle, Suite 100 A
Boulder, CO 80303
303-543-7878
www.waldronspt.com
Medical School: University of Texas, 1984

NAKAOKA, SUE PT.

Boulder Center for Sports Medicine
311 Mapleton Ave.
Boulder, CO 80304
303-544-5700
www.bch.org/sportsmedicine

OLDHAM, JONATHAN MS.P.T.

Alta Physical Therapy and Pilates
2955 Baseline Road
Boulder, CO 80303
303-444-8707
www.altatherapies.com

OSCOOD, MICHELLE O.T.R., C.H.T.

Anchor Physical Therapy Spine and Sports Medicine PC
340 E. First Ave., No. 100
Broomfield, CO 80020
303-460-0329
www.anchorpt.com

OVERY, RUSS D.P.T., O.C.S.

Alta Physical Therapy and Pilates
2955 Baseline Road
Boulder, CO 80303
303-444-8707
www.altatherapies.com

PALERMO, FRANCIS MD.

Boulder Community Hospital
1100 Balsam Ave.
Boulder, CO 80304
303-440-2273
www.bch.org

PASCOE, STEPHANIE PT., D.P.T., O.C.S.

Waldron's Peak Physical Therapy PC
5387 Manhattan Circle, Suite 100 A
Boulder, CO 80303
303-543-7878
www.waldronspt.com

PERKINS, DOUG D.P.T.

North Boulder Physical Therapy
3000 Center Green Drive, Suite 110
Boulder, CO 80301
303-413-9903
www.northboulderpt.com

PESKIN, ED PT.

North Boulder Physical Therapy
3000 Center Green Drive, Suite 110
Boulder, CO 80301
303-413-9903
www.northboulderpt.com
Medical School: New York University, 1993

PHILLIPS, SUZANNE P.T.

Boulder Center for Sports Medicine East
1000 W. South Boulder Road
Lafayette, CO 80026
303-926-2665
www.bch.org/sportsmedicine

Medical School: University of Colorado Health Sciences Center, 1990

PLAATJES, MARK P.T.

in Motion Rehabilitation
2775 Pearl St., Suite 201
Boulder, CO 80302
303-247-0687

PRINZING, MARLENE MARIE M.A.

Marlene's Yoga & Somatic Processing
2412 Bristol St.
Superior, CO 80027
303-543-9150

RAPIER, ROB D.P.T., C.M.T.

Alpha Rehabilitation PLLC
1690 30th St.
Boulder, CO 80301
303-447-8105
www.alpha-rehabilitation.com

RAUPP, KIM P.T.

Colorado Physical Therapy Institute; Boulder Center for Sports Medicine East
300 Nickel St., No. 6; 1000 W. South Boulder Road
Broomfield, CO 80020; Lafayette, CO 80026
303-460-9129; 303-926-2665
www.coloradopti.com; www.bch.org/sportsmedicine

RAY, TIMOTHY D.C.

Power Advanced Athlete Health Center
421 21st Ave., Suite 40
Longmont, CO 80501
303-776-5520
www.athletepowers.com

RETTIC, ROGER M.S.P.T.

Colorado Physical Therapy Institute
300 Nickel St., No. 6
Broomfield, CO 80020
303-460-9129
www.coloradopti.com

RIMAR, MAUREEN P.T., B.C.S.T.

Colorado HealthQuest
842 Laurel Ave.
Boulder, CO 80303
303-402-9088
www.coloradohealthquest.com

RYC, JEFF P.T., D.P.T., O.C.S., A.T.C., C.S.C.S.

Waldron's Peak Physical Therapy PC
5387 Manhattan Circle, Suite 100 A
Boulder, CO 80303
303-543-7878
www.waldronspt.com

SALTONSTALL, ROBIN PH.D.

Robin Saltonstall Ph.D.
765 Poplar Ave.
Boulder, CO 80304
303-413-1239
www.40plusfitnessandhealth.com

SCHNEIDER, CARRIE P.T.

Boulder Center for Sports Medicine East
1000 W. South Boulder Road
Lafayette, CO 80026
303-926-2665
www.bch.org/sportsmedicine

Medical School: University of Oklahoma

SCHNEIDER, DAVID M.D.

Cornerstone Orthopedics & Sports Medicine
80 Health Park Drive, Suite 230
Louisville, CO 80027
303-665-2603
www.cornerstoneorthopedics.com

Medical School: University of Kansas School of Medicine, 1995

SHAHIDI, BAHAR P.T., D.P.T.

Anchor Physical Therapy Spine and Sports Medicine PC
340 E. First Ave., No. 100
Broomfield, CO 80020
303-460-0329
www.anchorpt.com

SHEPARD, MARK A.T.C.

Boulder Center for Sports Medicine
311 Mapleton Ave.
Boulder, CO 80304
303-544-5700
www.bch.org/sportsmedicine

Medical School: California State University Fullerton

SHOVE, LAURA M.S., P.T.

North Boulder Physical Therapy; North Boulder Pilates
3000 Center Green Drive, Suite 110; 3000 Center Green Drive, Suite 140
Boulder, CO 80301; Boulder, CO 80301
303-413-9903; 303-413-3496
www.northboulderpt.com; www.northboulderpilates.com
Medical School: Washington University, 1992

SIMONE, SUSAN P.T.

Boulder Center for Sports Medicine
311 Mapleton Ave.
Boulder, CO 80304
303-544-5700
www.bch.org/sportsmedicine
Medical School: Medical College of Virginia at Richmond, 1982

SMITH, APRIL P.T.

Boulder Orthopedics Physical Therapy
1000 Alpine Ave., Suite 211
Boulder, CO 80304
303-417-1277
www.boulderorthopedics.com

SMITH, DADE P.T., D.P.T.

Waldron's Peak Physical Therapy PC
5387 Manhattan Circle, Suite 100 A
Boulder, CO 80303
303-543-7878
www.waldronspt.com

SNOW, LORI M.S.P.T., O.C.S.

Alpha Rehabilitation PLLC
290 Nickel St., Suite 200
Broomfield, CO 80020
303-460-9151
www.alpha-rehabilitation.com

SPIVEY, COURTNEY D.P.T.

Colorado Physical Therapy Institute
300 Nickel St., No. 6
Broomfield, CO 80020
303-460-9129
www.coloradopti.com

STAPLETON, JULIE A. M.D.

Julie A. Stapleton M.D.
5277 Manhattan Circle, Suite 100
Boulder, CO 80303
303-499-9950
www.juliestapletonmd.com
Medical School: University of Michigan, 1985

STILP, SONIA M.D.

Boulder Orthopedics PC
933 Alpine Ave.
Boulder, CO 80304
303-449-2730
www.boulderorthopedics.com

SULLIVAN, MEREDITH O.T.

North Boulder Physical Therapy
3000 Center Green Drive, Suite 110
Boulder, CO 80301
303-413-9903
www.northboulderpt.com

SWANN, SCOTT M.P.T., O.C.S., C.S.C.S.

Alta Physical Therapy and Pilates
2955 Baseline Road
Boulder, CO 80303
303-444-8707
www.altatherapies.com
Medical School: Old Dominion University, 1996

TANNER, DAVID D.O.

Creekside Physical Medicine
5387 Manhattan Circle, Suite 201
Boulder, CO 80303
303-494-2705
www.theheadachecenter.info
Medical School: University of New England College of Osteopathic Medicine, 1997

THOMM, MAUREEN M.D.

Colorado Sports Chiropractic Center
335 W. South Boulder Road, Suite 1
Louisville, CO 80027
303-604-4358
www.coloradosportschiro.com

TOBEY, JOHN M.D.

Spine West
5387 Manhattan Circle, Suite 200
Boulder, CO 80303
303-494-7773
www.spinewest.com

TOMLIN, PATTY C.S.C.S.

Boulder Center for Sports Medicine
311 Mapleton Ave.
Boulder, CO 80304
303-544-5700
www.bch.org/sportsmedicine
Medical School: University of Colorado

TORRENCE, SUE M.S., P.T., A.T.C.

Boulder Center for Sports Medicine East
1000 W. South Boulder Road
Lafayette, CO 80026
303-926-2665
www.bch.org/sportsmedicine
Medical School: Washington University School of Medicine in St. Louis

TSCHOEPE, BARBARA ANN PH.D., P.T.

Waldron's Peak Physical Therapy PC
5387 Manhattan Circle, Suite 100 A
Boulder, CO 80303
303-543-7878
www.waldronspt.com
Medical School: Texas Women's University, 1977; University of Colorado, 1989

VASTENBURC, ANTOINETTE P.T.

Active Solutions Physical Therapy
4150 Darley Ave., Suite 8
Boulder, CO 80305
303-494-4100
www.activesolutionspt.com

WALDRON, AUDREY P.T.

Waldron's Peak Physical Therapy PC
5387 Manhattan Circle, Suite 100 A
Boulder, CO 80303
303-543-7878
www.waldronspt.com

WALKER, STEPHEN PH.D.

Dr. Stephen Walker - Health, Sport & Performance Associates
5829 Niwot Road
Longmont, CO 80503-8828
303-530-4439
www.drstephenwalker.com
Medical School: University of Colorado, 1984

WEBB, SENECA D.P.T.

North Boulder Physical Therapy
3000 Center Green Drive, Suite 110
Boulder, CO 80301
303-413-9903
www.northboulderpt.com

WENCER, NICOLE P.T., D.P.T.

Form and Fitness Physical Therapy LLC
13606 Xavier Lane, Unit C
Broomfield, CO 80023
303-404-9494
www.formandfitnesspt.com

WILSON, PAMELA M.D.

Children's Hospital Colorado North Campus
469 W. Colorado Highway 7
Broomfield, CO 80023
720-777-1340
www.childrenscolorado.org

WISOFF, DOUGLAS P.T.

Radiant Running
4586 N. 95th St.
Lafayette, CO 80026
303-499-2062
www.radiantrunning.com

WUERFEL, DANIELLE P.T.

SOMA Physical Therapy Inc.
3020 Carbon Place, Suite 101
Boulder, CO 80302
303-440-3359
www.somapt.com

YURTH, ELIZABETH E.M.D.

Mapleton Hill Orthopedics
975 North St., Suite 201
Boulder, CO 80304
303-440-7941
www.mapletonhill.com
Medical School: University of Southern California

ZUBLIN, CUYM.M.D.

Boulder Community Hospital
1100 Balsam Ave.
Boulder, CO 80304
303-440-2273
www.bch.org

ZUCK, MARK M.P.T.

Alpha Rehabilitation PLLC
1690 30th St.
Boulder, CO 80301
303-447-8105
www.alpha-rehabilitation.com

PLASTIC & COSMETIC SURGERY

BLUESTEIN, EVE M.D., D.D.S.

Bridging Your Health Inc.
1068 S. 88th St., Suite A
Louisville, CO 80027
303-938-1161
www.bridgingyourhealth.com
Medical School: University of Cincinnati

BURROW, CLAUDE H.M.D.

Burrow, Dr. Claude H.
2800 Folsom St., Suite B
Boulder, CO 80304
303-449-5822
www.drburrow.com
Medical School: University of Mississippi School of Medicine, 1973

DELEYIANNIS, FREDERIC M.D., MPHIL., M.P.H.

Children's Hospital Colorado North Campus
469 W. Colorado Highway 7
Broomfield, CO 80023
720-777-1340
www.childrenscolorado.org

FREMLING, MITCHELL A.M.D., F.A.C.S.

Restoration Plastic Surgery PC
340 E. First Ave., Suite 333
Broomfield, CO 80020
303-466-3261
Medical School: Washington University in St. Louis School of Medicine

CONYON, JR., DENIS L.M.D.

Longmont United Hospital
1950 W. Mountain View Ave.
Longmont, CO 80502
303-651-5111
www.luhcares.org

HARTLEY, JR., R. WINFIELD M.D.

Boulder Plastic Surgery
2525 Fourth St., Suite 202
Boulder, CO 80304
303-443-2277
www.boulderplasticsurgery.com
Medical School: Emory University School of Medicine, 1997

HERRMANN, GLENN M.D.

Herrmann, Dr. Glenn
1032 S. 88th St.
Louisville, CO 80027
303-664-9400
www.coalcreekplasticsurgery.com

KIEHN, MARK WILLIAM M.D.

Kaiser Permanente/Rock Creek Medical Offices;
Kaiser Permanente Plastic and Reconstruction Surgery
280 Exempla Circle; 280 Exempla Circle
Lafayette, CO 80026; Lafayette, CO 80026
720-536-6200; 303-861-3368
www.kaiserpermanente.org; www.kp.com

KUISLE, HANS R.M.D., F.A.C.S.

Boulder Plastic Surgery
2525 Fourth St., Suite 202
Boulder, CO 80304
303-443-2277
www.boulderplasticsurgery.com
Medical School: Northwestern University, 1973

MA, DEBORA M.D.

Ma, Dr. Debora
2668 Northpark Drive, Suite 110
Lafayette, CO 80026
303-666-6336
www.blueaspenplastics.com
Medical School: University of Rochester, 1993.

REPLOCLE, SCOTT M.D.

Replogle Plastic Surgery
1032 S. 88th St.
Louisville, CO 80027
303-666-4554
www.drreplogleplasticsurgery.com
Medical School: Rush Medical College, 1977

SCHLOSSER, STEVEN A.M.D.

Avanti Skin & Liposculpture Center of Boulder;
Schlosser, Dr. Steven
2595 Canyon Blvd., Suite 360; 2595 Canyon
Blvd., Suite 360
Boulder, CO 80302; Boulder, CO 80302
303-440-7546; 303-440-7546
www.avantiliposculpture.com; www.
AvantiBoulder.com

SCHMID, PETER M.M.D.

Institute of Aesthetic Plastic and Reconstructive
Surgery
1305 Sumner St., Suite 100
Longmont, CO 80501
303-651-6846
www.theaestheticsurgeon.com
Medical School: University Health Sciences.

SCHUTTE, WARREN P.M.D.

Front Range Plastic & Reconstructive Surgery
2030 Mountain View Ave., Suite 500
Longmont, CO 80501
303-872-8250
www.frontrangeplasticsurgery.com

SWAIL, JEFFREY M.D.

Swail, Dr. Jeffrey
2575 Pearl St., Suite 300
Boulder, CO 80302
303-449-6666
www.bvplasticsurgery.com
Medical School: University of Manitoba

TERKONDA, RAJ P.M.D.

Longmont Clinic
1925 W. Mountain View Ave.
Longmont, CO 80501
303-776-1234
www.longmontclinic.com
Medical School: University of Missouri

PULMONOLOGY

BIERKE, RANDAL DEAN M.D.

Boulder Valley Pulmonology
1000 Alpine Ave., Suite 100
Boulder, CO 80304
303-442-2150
Medical School: University of Minnesota, 1972

CHEN, CINA H.M.D.

Exempla Good Samaritan Medical Center
200 Exempla Circle
Lafayette, CO 80026
303-689-4000
www.exempla.org/goodsamaritan
Medical School: University of Wisconsin School of Medicine

DELCASTRO, BRYANT M.D.

Longmont Pulmonology & Critical Care
Associates
2030 Mountain View Ave., Suite 250
Longmont, CO 80501
303-651-5302

EMDUR, JOSH D.O.

Boulder Community Hospital
1100 Balsam Ave.
Boulder, CO 80304
303-440-2273
www.bch.org

CRADY, JAMES R.M.D.

Boulder Medical Center
2750 Broadway
Boulder, CO 80304
303-440-3000
www.bouldermedicalcenter.com
Medical School: University of Iowa

KHAN, TALAT M.D.

Children's Hospital Colorado North Campus
469 W. Colorado Highway 7
Broomfield, CO 80023
720-777-1340
www.childrenscolorado.org

MINOR, THOMAS A.M.D.

Boulder Valley Pulmonology
1000 Alpine Ave., Suite 100
Boulder, CO 80304
303-442-2150
Medical School: Johns Hopkins University, 1991

MORGAN, DOUGLAS C.M.D.

Boulder Community Hospital
1100 Balsam Ave.
Boulder, CO 80304
303-440-2273
www.bch.org

RYAN, MELANIE S.M.D.

Boulder Community Hospital
1100 Balsam Ave.
Boulder, CO 80304
303-440-2273
www.bch.org

SMITH, HUNTER R.M.D.

Boulder Valley Pulmonology
1000 Alpine Ave., Suite 100
Boulder, CO 80304
303-442-2150
Medical School: University of Colorado School of Medicine, 1980

STILLWELL, PAUL M.D.

Children's Hospital Colorado North Campus
469 W. Colorado Highway 7
Broomfield, CO 80023
720-777-1340
www.childrenscolorado.org

TANCEL, DOUGLAS JOAQUIM M.D.

Longmont Pulmonology & Critical Care
Associates
2030 Mountain View Ave., Suite 250
Longmont, CO 80501
303-651-5302
Medical School: University of Chicago School of Medicine

VAN HOOK, CHARLES J.M.D.

Longmont Pulmonology & Critical Care
Associates
2030 Mountain View Ave., Suite 250
Longmont, CO 80501
303-651-5302
Medical School: New Jersey Medical School, Newark.

WILCOX, THOMAS M.M.D.

Boulder Valley Pulmonology
1000 Alpine Ave., Suite 100
Boulder, CO 80304
303-442-2150

RADIOLOGY

ACHEE, MITCHELL D.M.D.

Exempla Good Samaritan Medical Center
200 Exempla Circle
Lafayette, CO 80026
303-689-4000
www.exempla.org/goodsamaritan

ADCOCK, KIMA M.D.

Exempla Good Samaritan Medical Center
200 Exempla Circle
Lafayette, CO 80026
303-689-4000
www.exempla.org/goodsamaritan

AYRES, JENNIFER L.M.D.
 Exempla Good Samaritan Medical Center
 200 Exempla Circle
 Lafayette, CO 80026
 303-689-4000
www.exempla.org/goodsamaritan

BELL, TIMOTHY V.M.D.
 Exempla Good Samaritan Medical Center
 200 Exempla Circle
 Lafayette, CO 80026
 303-689-4000
www.exempla.org/goodsamaritan

BENNETT, MICHAEL E.M.D.
 Exempla Good Samaritan Medical Center
 200 Exempla Circle
 Lafayette, CO 80026
 303-689-4000
www.exempla.org/goodsamaritan

BLOMQUIST, MATTHEW H.M.D.
 Boulder Radiologists Inc.
 36 Garden Center
 Broomfield, CO 80020
 303-440-2170

BOWLES, CHARLES R.M.D.
 Boulder Radiologists Inc.
 36 Garden Center
 Broomfield, CO 80020
 303-440-2170

BRYAN, JOHN H.M.D.
 Exempla Good Samaritan Medical Center
 200 Exempla Circle
 Lafayette, CO 80026
 303-689-4000
www.exempla.org/goodsamaritan

FINER, RICHARD M.M.D.
 Boulder Radiologists Inc.
 36 Garden Center
 Broomfield, CO 80020
 303-440-2170

GOODBEE, DAVID C.M.D.
 Twin Peaks Medical Imaging
 1551 Professional Lane, Suite 155
 Longmont, CO 80501
 720-494-4777
www.twinpeaksmedicalimaging.com

CRANTHAM, J. CEARY M.D.
 Boulder Medical Center
 2750 Broadway
 Boulder, CO 80304
 303-440-3000
www.bouldermedicalcenter.com
Medical School: University of Missouri

CUTIERREZ, HILARIE M.D.
 Longmont United Hospital
 1950 W. Mountain View Ave.
 Longmont, CO 80502
 303-651-5111
www.luhcares.org

CUTIERREZ, HORACIO M.D.
 Longmont United Hospital
 1950 W. Mountain View Ave.
 Longmont, CO 80502
 303-651-5111
www.luhcares.org

HELCAINS, ROBERT E. III, M.D.
 Boulder Radiologists Inc.
 36 Garden Center
 Broomfield, CO 80020
 303-440-2170

ISUANI, CUSTAVO L.M.D.
 Boulder Radiologists Inc.
 36 Garden Center
 Broomfield, CO 80020
 303-440-2170

KATUNA, BRUCE A.M.D.
 Avista Adventist Hospital
 100 Health Park Drive
 Louisville, CO 80027
 303-673-1000
www.avistahospital.org

KING, PAUL D.M.D.
 Boulder Radiologists Inc.
 36 Garden Center
 Broomfield, CO 80020
 303-440-2170

LAHM, MICHAEL M.D.
 Rocky Mountain Medical Imaging
 1950 W. Mountain View
 Longmont, CO 80502-1157
 303-776-4824
www.rockymountainmedicalimaging.com

MACSAMEN, KARL E.M.D.
 Rocky Mountain Medical Imaging
 1950 W. Mountain View
 Longmont, CO 80502-1157
 303-776-4824
www.rockymountainmedicalimaging.com

MAO, JIE M.D.
 Boulder Radiologists Inc.
 36 Garden Center
 Broomfield, CO 80020
 303-440-2170

MILLER, STEPHEN M.M.D.
 Boulder Radiologists Inc.
 36 Garden Center
 Broomfield, CO 80020
 303-440-2170

NICHOLS, ROGER D.M.D.
 Boulder Radiologists Inc.
 36 Garden Center
 Broomfield, CO 80020
 303-440-2170

NUSSER, CHRISTOPHER A.M.D.
 Boulder Radiologists Inc.
 36 Garden Center
 Broomfield, CO 80020
 303-440-2170

OPPENHEIMER, DAVID A. M.D.
 Boulder Radiologists Inc.
 36 Garden Center
 Broomfield, CO 80020
 303-440-2170

TALUSANI, SACHIN K. M.D.
 Longmont United Hospital
 1950 W. Mountain View Ave.
 Longmont, CO 80502
 303-651-5111
www.luhcares.org

WAHL, WILLIAM B. M.D.
 Rocky Mountain Medical Imaging
 1950 W. Mountain View
 Longmont, CO 80502-1157
 303-776-4824
www.rockymountainmedicalimaging.com

WANG, NORMAN M.D.
 Boulder Intraoperative Monitoring
 350 Interlocken Blvd., Suite 360
 Broomfield, CO 80021
 303-339-1499

WICKERSHAM, NICHOLAS M.D.
 Boulder Radiologists Inc.
 36 Garden Center
 Broomfield, CO 80020
 303-440-2170

RHEUMATOLOGY

CIBSON, JILL M.D.
 Colorado Center for Arthritis and Osteoporosis
 1551 Professional Lane, Suite 235
 Longmont, CO 80501
 720-494-4700
www.ccao.net

LAUHLIN, JANELLE M.D.
 Longmont Clinic
 1925 W. Mountain View Ave.
 Longmont, CO 80501
 303-776-1234
www.longmontclinic.com
Medical School: Chicago Medical School

LUTT, JOSEPH M.D.
 Colorado Center for Arthritis and Osteoporosis
 1551 Professional Lane, Suite 235
 Longmont, CO 80501
 720-494-4700
www.ccao.net

MARAN, LORI M.D.
 Colorado Center for Arthritis and Osteoporosis
 1551 Professional Lane, Suite 235
 Longmont, CO 80501
 720-494-4700
www.ccao.net

MOINUDDIN, SHIRAZ M.D.
 Colorado Center for Arthritis and Osteoporosis
 1551 Professional Lane, Suite 235
 Longmont, CO 80501
 720-494-4700
www.ccao.net

PERKINS, JEFFREY D. M.D.
 Colorado Center for Arthritis and Osteoporosis
 1551 Professional Lane, Suite 235
 Longmont, CO 80501
 720-494-4700
www.ccao.net
Medical School: University of Texas Medical School, 1993

STANFORD, RITA LAC.
 Dr. Rita Stanford
 3000 Pearl St., Suite 209
 Boulder, CO 80301
 303-443-1243
www.ritastanford.com

TRAN, NGUYET-ANH THI M.D.
 Colorado Center for Arthritis and Osteoporosis
 1551 Professional Lane, Suite 235
 Longmont, CO 80501
 720-494-4700
www.ccao.net

WEISMAN, STUART M. M.D.
 Boulder Medical Center
 2750 Broadway
 Boulder, CO 80304
 303-440-3000
www.bouldermedicalcenter.com
Medical School: University of Southern California

ROLFING

**ASHER, JIM D. CERTIFIED
 ADVANCED ROLFER, ROLF
 MOVEMENT PRACTITIONER**
 Jim D. Asher, Certified Advanced Rolfer, Rolf
 Movement Practitioner
 1332 Pearl St.
 Boulder, CO 80302
 303-443-6415

**BEARD PASSALACQUA, BARB
 CERTIFIED ADVANCED ROLFER**
 Barb Beard Passalacqua Advanced Rolfer
 2040 Walnut St.
 Boulder, CO 80302
 303-931-6673
www.barbbeard.com

**BOTTENFIELD, LISA CERTIFIED
 ROLFER**
 Colorado HealthQuest
 842 Laurel Ave.
 Boulder, CO 80303
 303-402-9088
www.coloradohealthquest.com

**KURESMAN, DEBRA CERTIFIED
 ADVANCED ROLFER**
 Debra Kuresman, Certified Advanced Rolfer, Rolf
 Movement Practitioner
 3786 Wonderland Hill Ave.
 Boulder, CO 80304
 303-440-7357

OM, JOY CERTIFIED ADVANCED ROLFER

Joy Om, Advanced Certified Rolfer/Cranial Therapist
4236 Piedra Place
Boulder, CO 80301
303-449-8664
www.essentialembodiment.net

SANCHEZ, DARRELL PH.D., CERTIFIED ADVANCED ROLFER

Darrell Sanchez Ph.D., L.P.C., Certified Advanced Rolfer
2031 Broadway, Suite 7
Boulder, CO 80302
303-447-1539
www.rolfingboulderdenver.com

SPLANE, DONNA CERTIFIED ADVANCED ROLFER

Donna Splane, Certified Advanced Rolfer
Boulder, CO 80304
303-449-0643

Urgent Care

ABBEY, SHAWNA MD.

Children's Hospital Colorado North Campus
469 W. Colorado Highway 7
Broomfield, CO 80023
720-777-1340
www.childrenscolorado.org

ABERNATHY, JENNY F.N.P.

Community Medical Center
1000 W. South Boulder Road, Suite 100
Lafayette, CO 80026-1334
303-666-4357
www.bch.org

ARMSTRONG, LESLIE L. MD.

Longmont United Hospital
1950 W. Mountain View Ave.
Longmont, CO 80502
303-651-5111
www.luhcares.org

BARTELL, ELIN KATHLEEN M.D.

Exempla Good Samaritan Medical Center
200 Exempla Circle
Lafayette, CO 80026
303-689-4000
www.exempla.org/goodsamaritan

BECKMAN, JEFFREY S. MD.

Exempla Good Samaritan Medical Center
200 Exempla Circle
Lafayette, CO 80026
303-689-4000
www.exempla.org/goodsamaritan

BENDER, SEAN P. MD.

Exempla Good Samaritan Medical Center
200 Exempla Circle
Lafayette, CO 80026
303-689-4000
www.exempla.org/goodsamaritan

BERMAN, JONATHAN S. MD.

Community Medical Center
1000 W. South Boulder Road, Suite 100
Lafayette, CO 80026-1334
303-666-4357
www.bch.org

BHANDARI, PURVI MD.

Children's Hospital Colorado North Campus
469 W. Colorado Highway 7
Broomfield, CO 80023
720-777-1340
www.childrenscolorado.org

BICKFORD, TODD H. MD.

Exempla Good Samaritan Medical Center
200 Exempla Circle
Lafayette, CO 80026
303-689-4000
www.exempla.org/goodsamaritan

BONTRACER, JEFF MD.

Children's Hospital Colorado North Campus
469 W. Colorado Highway 7
Broomfield, CO 80023
720-777-1340
www.childrenscolorado.org

BOWYER, TRISTA MD.

Children's Hospital Colorado North Campus
469 W. Colorado Highway 7
Broomfield, CO 80023
720-777-1340
www.childrenscolorado.org

BRAUND, CORTNEY MD.

Children's Hospital Colorado North Campus
469 W. Colorado Highway 7
Broomfield, CO 80023
720-777-1340
www.childrenscolorado.org

BRAZELTON, MICHAEL MD.

Children's Hospital Colorado North Campus
469 W. Colorado Highway 7
Broomfield, CO 80023
720-777-1340
www.childrenscolorado.org

BUSH, MARIE MD.

Longmont Clinic
1925 W. Mountain View Ave.
Longmont, CO 80501
303-776-1234
www.longmontclinic.com

Medical School: Jefferson Medical College

CABEEN, MARTHA A. MD.

Boulder Community Hospital
1100 Balsam Ave.
Boulder, CO 80304
303-440-2273
www.bch.org

CALTACIRONE, RYAN MD.

Children's Hospital Colorado North Campus
469 W. Colorado Highway 7
Broomfield, CO 80023
720-777-1340
www.childrenscolorado.org

CARNEY, KEVIN MD.

Children's Hospital Colorado North Campus
469 W. Colorado Highway 7
Broomfield, CO 80023
720-777-1340
www.childrenscolorado.org

CARTER, JOHN E. MD.

Boulder Community Hospital
1100 Balsam Ave.
Boulder, CO 80304
303-440-2273
www.bch.org

CLOWER, BENJAMIN MD.

Community Medical Center
1000 W. South Boulder Road, Suite 100
Lafayette, CO 80026-1334
303-666-4357
www.bch.org

COLTON, ALBERT H. MD.

Longmont United Hospital
1950 W. Mountain View Ave.
Longmont, CO 80502
303-651-5111
www.luhcares.org

CORYELL, LAURIE A. MD.

Community Medical Center
1000 W. South Boulder Road, Suite 100
Lafayette, CO 80026-1334
303-666-4357
www.bch.org

Medical School: University of Colorado Health Science Center

CUNNINGHAM, MAUREEN MD.

Children's Hospital Colorado North Campus
469 W. Colorado Highway 7
Broomfield, CO 80023
720-777-1340
www.childrenscolorado.org

DAHAB, KATHERINE MD.

Children's Hospital Colorado North Campus
469 W. Colorado Highway 7
Broomfield, CO 80023
720-777-1340
www.childrenscolorado.org

DILLABAUCH, LISA MD.

Children's Hospital Colorado North Campus
469 W. Colorado Highway 7
Broomfield, CO 80023
720-777-1340
www.childrenscolorado.org

DORFMAN, TODD A. MD.

Cedalion Health
4895 Riverbend Road, Suite C
Boulder, CO 80301
720-381-3318
www.dorfmanmd.com

DORFMAN, TODD A. MD.

Boulder Community Hospital
1100 Balsam Ave.
Boulder, CO 80304
303-440-2273
www.bch.org

DUNN, STEPHANIE MD.

Children's Hospital Colorado North Campus
469 W. Colorado Highway 7
Broomfield, CO 80023
720-777-1340
www.childrenscolorado.org

FELDHAUS, KIM M. MD.

Boulder Community Hospital
1100 Balsam Ave.
Boulder, CO 80304
303-440-2273
www.bch.org

FISCHER, RANDY H. MD.

Boulder Community Hospital
1100 Balsam Ave.
Boulder, CO 80304
303-440-2273
www.bch.org

FLACIELLO, JESSICA N.P.

Community Medical Center
1000 W. South Boulder Road, Suite 100
Lafayette, CO 80026-1334
303-666-4357
www.bch.org

FRASER, THOMAS B. MD.

Exempla Good Samaritan Medical Center
200 Exempla Circle
Lafayette, CO 80026
303-689-4000
www.exempla.org/goodsamaritan

CAINOR, LAUREN MD.

Children's Hospital Colorado North Campus
469 W. Colorado Highway 7
Broomfield, CO 80023
720-777-1340
www.childrenscolorado.org

GAITHER, JOSHUA BLAKE MD.

Exempla Good Samaritan Medical Center
200 Exempla Circle
Lafayette, CO 80026
303-689-4000
www.exempla.org/goodsamaritan

GETZOFF, MARK MD.

Children's Hospital Colorado North Campus
469 W. Colorado Highway 7
Broomfield, CO 80023
720-777-1340
www.childrenscolorado.org

CRIBBLING, LAURA F.N.P.

Community Medical Center
1000 W. South Boulder Road, Suite 100
Lafayette, CO 80026-1334
303-666-4357
www.bch.org

GROVER, AMY MD.

Children's Hospital Colorado North Campus
469 W. Colorado Highway 7
Broomfield, CO 80023
720-777-1340
www.childrenscolorado.org

GUY, RECINALD MD.

Longmont Clinic
1925 W. Mountain View Ave.
Longmont, CO 80501
303-776-1234
www.longmontclinic.com
Medical School: University of Miami School of Medicine

HALL, JULIE KRELL MD.

Longmont United Hospital
1950 W. Mountain View Ave.
Longmont, CO 80502
303-651-5111
www.luhcares.org

HALL, WYATT JASON MD.

Longmont United Hospital
1950 W. Mountain View Ave.
Longmont, CO 80502
303-651-5111
www.luhcares.org

HARDY, JEN MD.

Children's Hospital Colorado North Campus
469 W. Colorado Highway 7
Broomfield, CO 80023
720-777-1340
www.childrenscolorado.org

HART, RALPH W. MD.

Community Medical Center
1000 W. South Boulder Road, Suite 100
Lafayette, CO 80026-1334
303-666-4357
www.bch.org

Medical School: University of Colorado, 1992

HILL, KAREN D. D.O.

Boulder Community Hospital
1100 Balsam Ave.
Boulder, CO 80304
303-440-2273
www.bch.org

Medical School: Midwestern University, 1994

HOCAN, JAMES L. MD.

Community Medical Center
1000 W. South Boulder Road, Suite 100
Lafayette, CO 80026-1334
303-666-4357
www.bch.org

Medical School: University of Pittsburgh, 1969

JOHANOS, ANDREW MARK MD.

Longmont United Hospital
1950 W. Mountain View Ave.
Longmont, CO 80502
303-651-5111
www.luhcares.org

JONES, DAVID W. MD.

Community Medical Center
1000 W. South Boulder Road, Suite 100
Lafayette, CO 80026-1334
303-666-4357
www.bch.org

KARBER, NATHAN PATRICK MD.

Exempla Good Samaritan Medical Center
200 Exempla Circle
Lafayette, CO 80026
303-689-4000
www.exempla.org/goodsamaritan

KIEL, PATRICIA R.N.

Boulder Medical Center PC
2750 Broadway
Boulder, CO 80304
303-440-3049
www.bouldermedicalcenter.com

KLEE, KARIN MD.

Children's Hospital Colorado North Campus
469 W. Colorado Highway 7
Broomfield, CO 80023
720-777-1340
www.childrenscolorado.org

KONDA-SUNDHEIM, RACHEL MD.

Children's Hospital Colorado North Campus
469 W. Colorado Highway 7
Broomfield, CO 80023
720-777-1340
www.childrenscolorado.org

KRUCER, DAVID D.O.

Boulder Community Hospital
1100 Balsam Ave.
Boulder, CO 80304
303-440-2273
www.bch.org

LINDSETH, ERIK MD.

Children's Hospital Colorado North Campus
469 W. Colorado Highway 7
Broomfield, CO 80023
720-777-1340
www.childrenscolorado.org

LONG, LORI A. MD.

Community Medical Center
1000 W. South Boulder Road, Suite 100
Lafayette, CO 80026-1334
303-666-4357
www.bch.org

Medical School: Louisiana State University, 1986

LUND, DEBORAH S. MD.

Boulder Community Hospital
1100 Balsam Ave.
Boulder, CO 80304
303-440-2273
www.bch.org

MASSANARI, DERREK MD.

Children's Hospital Colorado North Campus
469 W. Colorado Highway 7
Broomfield, CO 80023
720-777-1340
www.childrenscolorado.org

MCBURNEY, MICHELLE MD.

Children's Hospital Colorado North Campus
469 W. Colorado Highway 7
Broomfield, CO 80023
720-777-1340
www.childrenscolorado.org

MCCOLLESTER, LAUGHLIN B. D.O.

Boulder Community Hospital
1100 Balsam Ave.
Boulder, CO 80304
303-440-2273
www.bch.org

MELLION, SARAH MD.

Children's Hospital Colorado North Campus
469 W. Colorado Highway 7
Broomfield, CO 80023
720-777-1340
www.childrenscolorado.org

MENDENHALL, MARCELA MD.

Children's Hospital Colorado North Campus
469 W. Colorado Highway 7
Broomfield, CO 80023
720-777-1340
www.childrenscolorado.org

MEYERS, TIMOTHY J. MD.

Boulder Community Hospital
1100 Balsam Ave.
Boulder, CO 80304
303-440-2273
www.bch.org

MOELLER, MARK S. MD.

Boulder Community Hospital
1100 Balsam Ave.
Boulder, CO 80304
303-440-2273
www.bch.org

MONAHAN, MICHAEL J. MD.

Longmont United Hospital
1950 W. Mountain View Ave.
Longmont, CO 80502
303-651-5111
www.luhcares.org

MOON, SANDY MD.

Children's Hospital Colorado North Campus
469 W. Colorado Highway 7
Broomfield, CO 80023
720-777-1340
www.childrenscolorado.org

MORTAZARI, MO MD.

Children's Hospital Colorado North Campus
469 W. Colorado Highway 7
Broomfield, CO 80023
720-777-1340
www.childrenscolorado.org

NEUBRAND, TARA MD.

Children's Hospital Colorado North Campus
469 W. Colorado Highway 7
Broomfield, CO 80023
720-777-1340
www.childrenscolorado.org

NEWCENT, KELLY MD.

Children's Hospital Colorado North Campus
469 W. Colorado Highway 7
Broomfield, CO 80023
720-777-1340
www.childrenscolorado.org

NIENHOUSE, JONATHAN F.N.P.

Community Medical Center
1000 W. South Boulder Road, Suite 100
Lafayette, CO 80026-1334
303-666-4357
www.bch.org

OAKES, MARIA R. MD.

Avista Adventist Hospital
100 Health Park Drive
Louisville, CO 80027
303-673-1000
www.avistahospital.org

OCDEN, HERBERT C. MD.

Longmont United Hospital
1950 W. Mountain View Ave.
Longmont, CO 80502
303-651-5111
www.luhcares.org

OCLE, JOHN W. MD.

Longmont United Hospital
1950 W. Mountain View Ave.
Longmont, CO 80502
303-651-5111
www.luhcares.org

ORENDAC, CATHY MD.

Children's Hospital Colorado North Campus
469 W. Colorado Highway 7
Broomfield, CO 80023
720-777-1340
www.childrenscolorado.org

ORCEL, DAVID

Concentra Urgent Care
3434 47th St., Suite 100
Boulder, CO 80301
303-541-9090
www.concentra.com

PANE, CAMILLE MD.

Children's Hospital Colorado North Campus
469 W. Colorado Highway 7
Broomfield, CO 80023
720-777-1340
www.childrenscolorado.org

PAULSON, JEFFREY N.P.

Longmont Clinic
1925 W. Mountain View Ave.
Longmont, CO 80501
303-776-1234
www.longmontclinic.com

PITTS, ANDREW D.O.

Children's Hospital Colorado North Campus
469 W. Colorado Highway 7
Broomfield, CO 80023
720-777-1340
www.childrenscolorado.org

RAY, STEVEN MD.

Longmont Clinic
1925 W. Mountain View Ave.
Longmont, CO 80501
303-776-1234
www.longmontclinic.com
Medical School: University of Illinois School of Medicine

REFAELI, TRACI MD.

Children's Hospital Colorado North Campus
469 W. Colorado Highway 7
Broomfield, CO 80023
720-777-1340
www.childrenscolorado.org

RECHITTO, MIKE MD.

Longmont United Hospital
1950 W. Mountain View Ave.
Longmont, CO 80502
303-651-5111
www.luhcares.org

REYNOLDS, MELISSA M.D.

Children's Hospital Colorado North Campus
469 W. Colorado Highway 7
Broomfield, CO 80023
720-777-1340
www.childrenscolorado.org

ROSWELL, KELLEY M.D.

Children's Hospital Colorado North Campus
469 W. Colorado Highway 7
Broomfield, CO 80023
720-777-1340
www.childrenscolorado.org

ROZESKI, JASON E. M.D.

Boulder Community Hospital
1100 Balsam Ave.
Boulder, CO 80304
303-440-2273
www.bch.org

RUDY, SUE N.P.

Boulder Medical Center PC
2750 Broadway
Boulder, CO 80304
303-440-3049
www.bouldermedicalcenter.com

RUSSELL, SUNNIVA M. M.D.

Community Medical Center
1000 W. South Boulder Road, Suite 100
Lafayette, CO 80026-1334
303-666-4357
www.bch.org
Medical School: University of Newcastle upon Tyne, 1970

SANTOS, JAY M.D.

Children's Hospital Colorado North Campus
469 W. Colorado Highway 7
Broomfield, CO 80023
720-777-1340
www.childrenscolorado.org

SEAMAN, JULIE KATHLEEN M.D.

Exempla Good Samaritan Medical Center
200 Exempla Circle
Lafayette, CO 80026
303-689-4000
www.exempla.org/goodsamaritan

SHEETS, ALISON LESLIE M.D.

Longmont United Hospital
1950 W. Mountain View Ave.
Longmont, CO 80502
303-651-5111
www.luhcares.org

SHERICK, STEPHEN VINCENT M.D.

Exempla Good Samaritan Medical Center
200 Exempla Circle
Lafayette, CO 80026
303-689-4000
www.exempla.org/goodsamaritan

SMITH, CHRISTY M.D.

Children's Hospital Colorado North Campus
469 W. Colorado Highway 7
Broomfield, CO 80023
720-777-1340
www.childrenscolorado.org

SMITH, SUSAN M.D.

Children's Hospital Colorado North Campus
469 W. Colorado Highway 7
Broomfield, CO 80023
720-777-1340
www.childrenscolorado.org

SOVNDAL, SHANNON S. M.D.

Boulder Community Hospital
1100 Balsam Ave.
Boulder, CO 80304
303-440-2273
www.bch.org

STIDHAM, TIMOTHY M.D.

Children's Hospital Colorado North Campus
469 W. Colorado Highway 7
Broomfield, CO 80023
720-777-1340
www.childrenscolorado.org

SULLIVAN, PAUL R. M.D.

Longmont United Hospital
1950 W. Mountain View Ave.
Longmont, CO 80502
303-651-5111
www.luhcares.org

THOMPSON, JAMES D. M.D.

Exempla Good Samaritan Medical Center
200 Exempla Circle
Lafayette, CO 80026
303-689-4000
www.exempla.org/goodsamaritan
Medical School: Medical University of South Carolina

THOMPSON, MICHAEL C. M.D.

Community Medical Center
1000 W. South Boulder Road, Suite 100
Lafayette, CO 80026-1334
303-666-4357
www.bch.org
Medical School: University of Colorado

VAN HORNE, ANN D.O.

Children's Hospital Colorado North Campus
469 W. Colorado Highway 7
Broomfield, CO 80023
720-777-1340
www.childrenscolorado.org

VANSAMBECK, RACHEL M.D.

Children's Hospital Colorado North Campus
469 W. Colorado Highway 7
Broomfield, CO 80023
720-777-1340
www.childrenscolorado.org

WANG, DALE S. M.D.

Boulder Community Hospital
1100 Balsam Ave.
Boulder, CO 80304
303-440-2273
www.bch.org

WATTS, CLIFFORD K. M.D.

Boulder Medical Center
2750 Broadway
Boulder, CO 80304
303-440-3000
www.bouldermedicalcenter.com

WEISZ, RACHEL M.D.

Children's Hospital Colorado North Campus
469 W. Colorado Highway 7
Broomfield, CO 80023
720-777-1340
www.childrenscolorado.org

WHITLINC, DAVID M. M.D.

Boulder Community Hospital
1100 Balsam Ave.
Boulder, CO 80304
303-440-2273
www.bch.org

WIEBE, DAVID P. M.D.

Exempla Good Samaritan Medical Center
200 Exempla Circle
Lafayette, CO 80026
303-689-4000
www.exempla.org/goodsamaritan
Medical School: University of British Columbia Faculty of Medicine

WOLFE, LAIRD S. M.D.

Boulder Community Hospital
1100 Balsam Ave.
Boulder, CO 80304
303-440-2273
www.bch.org

WOMACK, PAMELA N.P.

Community Medical Center
1000 W. South Boulder Road, Suite 100
Lafayette, CO 80026-1334
303-666-4357
www.bch.org

WU, MINC-JAY JEFFERY M.D.

Avista Adventist Hospital
100 Health Park Drive
Louisville, CO 80027
303-673-1000
www.avistahospital.org

WUDEL, AMY M.D.

Children's Hospital Colorado North Campus
469 W. Colorado Highway 7
Broomfield, CO 80023
720-777-1340
www.childrenscolorado.org

ZANC, ANCELA M.D.

Children's Hospital Colorado North Campus
469 W. Colorado Highway 7
Broomfield, CO 80023
720-777-1340
www.childrenscolorado.org

ZANC, PETER M.D.

Children's Hospital Colorado North Campus
469 W. Colorado Highway 7
Broomfield, CO 80023
720-777-1340
www.childrenscolorado.org

UROLOGY**ANDERSON, C. CRACIN M.D.**

Alpine Urology
90 Health Park Drive, Suite 340
Louisville, CO 80027
303-666-4343
Medical School: Louisiana State University,

New Orleans, 1991

CAMPBELL, JEFFREY M.D.

Children's Hospital Colorado North Campus
469 W. Colorado Highway 7
Broomfield, CO 80023
720-777-1340
www.childrenscolorado.org

CLARK, JAMES E. M.D.

Alpine Urology; Alpine Urology
1155 Alpine Ave., Suite 180; 16677 Lowell Blvd.
Boulder, CO 80304; Broomfield, CO 80023
303-444-9000; 303-938-3484
www.alpineurology.net; www.alpineurology.net
Medical School: University of Colorado

KEFER, JOHN M.D.

Alpine Urology; Alpine Urology
2030 W. Mountain View Ave., Suite 420; 300 Exempla Circle, Suite 250
Longmont, CO 80501; Lafayette, CO 80026
303-776-9400; 303-776-9400
www.alpineurology.net; www.alpineurology.net

MALCOM, TROY D.O.

Longmont Clinic
1925 W. Mountain View Ave.
Longmont, CO 80501
303-776-1234
www.longmontclinic.com
Medical School: Des Moines University

MANION, SEAN P. M.D.

Longmont Clinic
1925 W. Mountain View Ave.
Longmont, CO 80501
303-776-1234
www.longmontclinic.com
Medical School: Loyola University, Chicago

MELOUK, SAMEH H. M.D.

Alpine Urology
1155 Alpine Ave., Suite 180
Boulder, CO 80304
303-444-9000
www.alpineurology.net
Medical School: University of Oklahoma School of Medicine

MUNCH, LARRY M.D.

Boulder Medical Center
2750 Broadway
Boulder, CO 80304
303-440-3000
www.bouldermedicalcenter.com

RIPOLL-BUNN, EMILIA A. M.D.

Longmont United Hospital
1950 W. Mountain View Ave.
Longmont, CO 80502
303-651-5111
www.luhcares.org

STARK, GEORGE L. M.D.

Medical School: University of Colorado School of Medicine, 1983

ALPHABETICAL INDEX OF FACILITIES AND SERVICES

- 24 Hour Fitness 35
 3D Vision Eye Care 31
 40plus Fitness
 and Health LLC 23, 35, 52, 58
- A**
- A Relationship Healing Center LLC 43
 Abundant Health
 Chiropractic & Acupuncture 19, 24
 AccentCare of Colorado 37
 Acertara Acoustic
 Laboratories LLC 40
 Achtermann Chiropractic
 and Massage 19, 24
 Active Eyes 31
 Active Solutions Physical Therapy 52
 Acupuncture Association of Colorado 19, 40
 Acupuncture Boulder Inc. 19
 Acupuncture Center of Boulder 19
 Acupuncture Works 19
 AcuSportsMed 19, 39
 Addiction Recovery Center 43
 Adler Cosmetic & Family Dentistry 27
 Advanced Alpine Dermatology 30
 Advanced Family Health PLLC 32
 Adventure Dental, Vision
 & Orthodontics 27, 31
 Aerocare 43
 Affiliated Doctors of Optometry 40
 Alan Belenski D.D.S. 27
 Alchemy of Movement 58
 Alcoholics Anonymous 43
 Align Chiropractic Center 24
 Align Orthodontics 27
 Allergy and Athsma Center of Colorado 22
 Alpha Rehabilitation PLLC 52
 Alpine Clinical Research Center 40, 43
 Alpine Dentistry 27
 Alpine Foot & Ankle Clinic 34
 Alpine Medical Acupuncture 19
 Alpine Spine Center 50
 Alpine Surgical 35
 Alpine Urology 58
 Alta Physical Therapy
 and Pilates 37, 51, 52, 58
 Alternative Health Clinic PC 24
 Always Best Care of Boulder County . . 19, 21
 Amelia Molly Greacen, L.Ac. 19
 Amy Colo, C.P.M., C.M.T. 39, 47
 Amy Winters M.S.W., L.C.S.W. 43
 Anam Chara Home 21
 Ananda LLC dba
 The Ananda Apothecary 47
 Anchor Physical Therapy Spine
 and Sports Medicine PC 53
 Andrew L. Fiscus D.D.S. 27
 Andrew Sewell D.D.S. 27
 Angela Gould, Ph.D. 43
 Ania Mohelicki D.D.S., P.C. 27
 Antonio J. Wood M.D. 43
 Anytime Fitness 35
 Apex Physical Therapy 53
 Apogee Communications Group 40
 Applewood Living Center 21
 Arapahoe Dental 27
 Arbor Occupational Medicine 50
 Arlene P. Hegg, M.D. 43
 Artistic Smiles 27
 Arvada Pediatric Associates 52
 Aspen Chiropractic
 And Wellness Center 19, 24
 Aspen Dental Group 27
 Aspen Eyewear 31
 Associated Neurologists 49
 Associated Pediatric Dentistry 27
 Austin Chiropractic Center 25
 Avanti Skin & Liposculpture Center
 of Boulder 30
 Avanti Therapy 53
 Avista Adventist Hospital 38
 Avista Family Medicine 32
 Avista Therapy Center 39, 53
 Avista Women's Care 49
 Axis of Movement 23, 35, 58
- B**
- Balfour Cherrywood Village 21
 Balfour Retirement Community 21
 Barb Beard Passalacqua
 Advanced Rolfer 23, 57
 Barry Erdman, L.C.S.W., D.C.S.W. 43
 Beacon Center for Infectious Disease.. 32, 39
 Bella Pelle Laser 30
 Ben Elder Jr., D.C. 25
 Benton Britt, O.D. 31
 Biodesix Inc. 40
 Biomedical Resources Inc. 40
 Bishop & Takemoto Dentistry 27
 Bivrell Chiropractic
 and Rehabilitation Center 25
 Blue Aspen Plastic Surgery 55
 Blue Poppy Enterprises Inc. 41
 Bob L. Burger
 Recreation Center 37
 Body Dynamics 35, 53, 58
 Body Options Massage Therapy 23
 Bodywise Physical Therapy 53
 Bonfils Blood Center 43
 Boulder Abortion Clinic 49
 Boulder Acupuncture Clinic 19
 Boulder Back Pain Clinic 19, 25
 Boulder Bodyworks 58
 Boulder Center for Sports Medicine East.. 39
 Boulder Center for
 Cognitive and Behavioral Therapies LLP43
 Boulder Center
 for Sports Medicine East 50, 53
 Boulder Center for Sports Medicine 53
 Boulder Clinic of Acupuncture
 & Oriental Medicine 19, 39
 Boulder College of Massage Therapy 23
 Boulder Community Hospital
 Mapleton Center 51, 53
 Boulder Community Hospital 38
 Boulder Community Foothills Hospital 38
 Boulder Community HomeCare 37
 Boulder Community Treatment Center 43
 Boulder Contact Lenses 31
 Boulder County AIDS Project 40
 Boulder Creek Implant and Oral Surgery .. 27
 Boulder Dermatology Clinic PC 30
 Boulder Family Acupuncture 19
 Boulder Family Dental Center 27
 Boulder Gynecology
 and Minimally Invasive Surgery 49
 Boulder Holistic Medical Center 33, 49
 Boulder Institute for Sports Medicine 50
 Boulder Lymphatic & Massage 23, 40
 Boulder Manor 21, 53
 Boulder Medical Center 33, 38
 Boulder Medical Center
 at Avista 33, 35, 49, 53, 57
 Boulder Medical Center-Foothills 33
 Boulder Medical Center - Audiology 22
 Boulder Men's Center 43
 Boulder Meridian 21
 Boulder Natural Medicine Clinic 19, 48
 Boulder Naturopathic Clinic 19, 33, 48
 Boulder Neurosurgical
 & Spine Associates 49
 Boulder Nutrition & Exercise Services 58
 Boulder Nutrition
 & Exercise Services 36
 Boulder Orthodontics 27, 50
 Boulder Orthopedics PC 50
 Boulder Orthopedics Physical Therapy 53
 Boulder Osteopathic Center 51
 Boulder Physical Therapy 53
 Boulder Plastic Surgery 55
 Boulder Quest Center 36
 Boulder Radiologists Inc. 57
 Boulder Therapeutics 23
 Boulder Valley Asthma 22
 Boulder Valley Center for Dermatology 30
 Boulder Valley Center
 for Dermatology 30
 Boulder Valley Dental Center 27
 Boulder Valley Ear, Nose
 & Throat Associates 30
 Boulder Valley Ear, Nose
 & Throat Associates 31
 Boulder Valley Individual
 Practice Association 40
 Boulder Valley Pathology 52
 Boulder Valley Women's Health Center 49
 Boulder Valley Hearing Associates 22
 Boulder Valley Pulmonology 56
 Boulder Vision Associates PC 31
 Boulder Vision Center PC 31
 Boulder Women's Care 49
 Boulder Endocrinology PLLC 31
 Boulder Psychotherapists' Guild Inc. 43
 BoulderBodyworks 53
 BoulderEyes - Beyer LASIK 31
 Bouldersmiles 27
 Brian F. Coats D.D.S. 27
 Bridging Your Health Inc. 21, 27, 50, 55
 Bright Now! Dental 27
 BrightStar Healthcare 37, 43
 Broadway Smiles 27
 Brookdale Senior Living -
 Villas at the Atrium 21
 Broomfield Chiropractic
 & Nutrition Center 25
 Broomfield Community Center 37
 Broomfield Dental Care 27
 Broomfield Dental Group 27
 Broomfield Family Practice 33
 Broomfield Pediatrics
 and Internal Medicines 39, 52
 Broomfield Skilled Nursing
 & Rehabilitation Center 53
 Bross Street Assisted Living 21
 Bryan D. Munroe Ph.D, L.P.C. 43
 Buffalo Ridge Medical Associates 33, 39
 Buffalo Supply Inc. 41
 Burrow, Dr. Claude H. 55
- C**
- Canyon Chiropractic Center 25
 Cardiac Rehabilitation
 at Longmont United Hospital 24
 Care Electronics Inc. 41
 Caribou Dental Arts 27
 Carol Conigliaro, L.Ac. 19
 Carr, Dr. Alfred N. 31
 Caryl Hearst Psy.D. 44
 Catherine Lee Johnston Ph.D. 44
 Catie McDowell, L.M.F.T. 44
 Cedalion Health 33
 Cedar House 44
 Centennial Peaks Hospital 44
 Centennial Valley Pediatrics 52
 Centennial Valley Women's Clinic 49
 Center for Music Psychotherapy
 and Family Therapy 44
 Center for Stuttering Therapy Inc. 47
 Center for Stuttering Therapy Inc. 52
 Century Park, The Bridge
 Assisted Living, Longmont 21
 Chance Chiropractic Center 19, 25
 Charles Jones, M.D. 35
 Cheryl S. McCarty D.D.S. 27
 Chi Sheng Acupuncture 19
 Children and Youth Resources 44
 Children's Hospital
 Colorado North Campus 38
 Chinoak Clubhouse 44
 Chiropractic of Boulder 25
 Christie C. Randolph Ph.D. 44
 Clark Natural Medicine 48
 Claudia Murphy, M.A., Dipl. Psych., LPC .. 44
 Club Fitness 36
 Coal Creek Family Medicine 33
 Coal Creek Physical Therapy LLC 53
 Coleman Associates 43
 College Optical 31
 Colorado Cardiovascular
 Surgical Associates 24
 Colorado Center for Arthritis
 and Osteoporosis 57
 Colorado Center for Counseling
 and Psychotherapy 44
 Colorado Center for
 Arthritis and Osteoporosis 57
 Colorado Center for Digestive Disorders... 34
 Colorado Center
 for Reproductive Medicine 49
 Colorado CyberKnife
 Creekside Cancer Care 50
 Colorado Electronic Product Design Inc. 41
 Colorado Eye Center 31
 Colorado Fibromyalgia Center 51
 Colorado Healing Arts Products 41
 Colorado HealthQuest 23, 40, 53, 57, 58
 Colorado Hearing Center 22
 Colorado Institute for Neuromuscular
 and Neurological Disorders 49
 Colorado Massage Center 23
 Colorado Mood & Memory Clinic/ AltaVita
 Memory Care Centre 21, 44
 Colorado Natural Health Center 48
 Colorado Physical Therapy Institute 53
 Colorado Sports Training 36
 Colorado Sports Chiropractic Center 25
 Colorado Therapeutic Riding Center Inc. .. 53

Colorado Therapy Group 44
 Colorado Cardiovascular Center 24
 Columbine Family Care PC 33
 Columbine Foot & Ankle Center 34
 Comfort Dental Longmont 27
 Comfort Dental Louisville 28
 Community Medical Associates 33
 Community Medical Center 57
 Compassionate Care Centers 25
 Complete Care Chiropractic PC 25
 Complete Home Health Care LLC 37
 Concentra Urgent Care 39, 50, 53, 58
 Connections 44, 47
 Contact Lens Dispensary 31
 Corbett Summers D.D.S. 28
 CorePower Yoga North Boulder Studio 58
 Corgenix Medical Corp. 41
 Cornerstone Orthopedics
 & Sports Medicine 50, 53
 Cornerstone Pediatric Associates PC 52
 Cosette Boon M.A., L.P.C. 44
 Cosmetic & Family Dental Care 28
 Counseling for the Family PC 44
 Courage Mountain Classical
 5 Element Acupuncture 19
 Covidien, Energy-based Device,
 Respirator and Monitoring Solutions ... 41
 Crabtree Dental Laboratory 28
 Craftsman Dental Laboratory Inc. 41
 Craig Bereznoff 19
 Craig J. Hovick D.D.S. 28
 Creekside Physical Medicine 51
 Crossroads Medical Center 33
 CU Sports Medicine 50
 Curves 36
 Customized Nutrition & Exercise LLC 36
 Cynthia M. Sheeks D.D.S. 28

D

Dakota Ridge Family Medicine 33
 Damen Caraway D.D.S. 28
 Daniel B. Foley D.D.S. 28
 Daniel P. Johnson D.D.S. 28
 Darnell Chiropractic 25
 Darrell Sanchez Ph.D., L.P.C., Certified
 Advanced Rolfer 23, 57
 David Chagala L.Ac. 19
 Debra Kuresman, Certified Advanced
 Rolfer, Rolf Movement Practitioner. 23, 57
 Dental Aid 28
 Denver Behavioral Health Center 44
 Dermatology Center of the Rockies PC ... 30
 Dermatology Specialists of Boulder PC ... 30
 Dignity Care LLC 37
 Dimensions Pain Management 51
 Discovery Counseling Center Inc. 44
 Dixon Orthodontics 28
 Donna Roe Daniell M.S.W., L.C.S.W.
 dba Balance Your Life Coaching
 & Psychotherapy 44
 Donna Splane, Certified
 Advanced Rolfer 23, 57
 Dr. Dean Raffelock
 & Associates 20, 25, 34, 48
 Dr. Garret Rock D.C. 25, 43, 53
 Dr. Mike Carpenter D.D.S.,
 Dr. Fred Donaghy, D.D.S. 28
 Dr. Rita Stanford 20, 31, 40, 49, 51, 52
 Dr. Stephen Walker - Health, Sport
 & Performance Associates 44, 53
 Drew Henderson L.Ac. 20

E

E. Lynn Colbert D.M.D. 28
 E.A.R. Inc. 41
 Eagle Vision & Eye Clinic 31
 East Boulder Community Center1 37
 East-West Wellness LLC 20, 48
 Ed & Ruth Lehman YMCA Longmont1 37
 Eldorado Retina Associates 31
 Elements Therapeutic Massage Inc. 23, 40
 Elinor Nygren
 Szapiro M.A., L.P.C. 44
 Elite Chiropractic 25
 Elizabeth Decker D.C. 25
 Ellen Rossier L.C.S.W. 44
 Embla 41
 Encision Inc. 41
 Endodontics of The Rockies 28
 Envision Boulder 31
 Ergonomic Assessments LLC 47
 Erie Family Dentistry 28
 Erie Family Eyecare 31
 Europtics Eye Care Associates 31
 Evergreen Family Medical Care 33
 Exempla Family Practice of Lafayette 33
 Exempla Good Samaritan Medical Center 38
 Extronex Inc. 41
 Eye Care Center Of Boulder 31
 Eye Care Center
 of Northern Colorado 31, 32
 Eye Gallery 32
 Eyeworks 32

F

Family Hearing Center 22, 23
 Family Hospice 37
 Family Medical Associates 33
 Family Practice Associates 33
 Family Therapy Center of Boulder 44
 Finegan Chiropractic Health Center 25
 Fischer Medical Technologies LLC 41
 FIT Wellness Center 25
 Fitness for Living 36
 Fitness Together 36
 Flatiron Athletic Club 36
 Flatiron Internal Medicine 39
 Flatiron Premier Medicine 39
 Flatiron Vision and Associates 32
 Flatirons Audiology Inc. 23
 Flatirons Dermatology 30
 Flatirons Endocrinology 31
 Flatirons Endodontics LLC 28
 Flatirons Family Practice 33
 Flatirons Pediatric Clinic 52
 Flatirons Primary Care
 and Sports Medicine 51, 53
 Fluid Forms 41
 Folsom Family Dental 28
 Foot & Ankle Care
 of Boulder County LLC 34
 Foot and Ankle Center
 of Northern Colorado 34
 Foothills Family Dermatology 30
 Foothills Optical 32
 Foothills Pediatric Dentistry 28
 Foothills Psychological Group PLLC 44
 Form and Fitness Physical Therapy LLC ... 53
 Foster Health
 & Wellness Center PLLC 25, 40
 Fountain Chiropractic 25
 Frasier Meadows 21

Fredlyn N. Zitter-Smith, L.C.S.W. Diplmate ... 45
 Fredric Ian & Flatirons Eyecare 32
 Fritz Wellness Center/ 20
 Fritz Wellness Center/
 Longmont Acupuncture Center 25
 Front Range Plastic
 & Reconstructive Surgery 55
 Front Range Preventive Imaging 57
 Front Range Eye Health Center PC 32
 Front Range Orthopedics & Spine 51
 Front Range Otolaryngology 55
 Front Street Chiropractic
 and Wellness Center 20, 25, 40
 Front Street Chiropractic 20, 25
 Frontier Internal Medicine 39
 Fully Alive Medicine 20, 40, 48, 51, 58
 Functional Fitness
 & Wellness Center 54, 58

G

Garden Center Dental Arts Inc. 28
 Gastroenterology of the Rockies Boulder .. 35
 Gastroenterology
 of the Rockies Lafayette 35
 Gastroenterology
 of the Rockies Longmont 35
 Gastroenterology
 of the Rockies Broomfield 35
 George R. Russell M.D. 30
 Gil Shalit L.P.C., S.E.P., C.A.C. III 45
 Giles B. Horrocks D.D.S., M.S., P.C.
 dba Boulder Periodontics LLC 28
 Golden West Manor 21
 Goldman, Andrew C. 55
 Good Day Pharmacy 41
 Good Samaritan Society
 - Colorado Home Care 37
 Goose Creek Optical 32
 Gordon H. West D.D.S., P.C. 28
 Government Boulder Vet Center 45
 Great Wave Acupuncture Chinese Herbs .. 20
 Groover Clinic 25
 Gunbarrel Family Medicine 33

H

Hanger Clinic 41
 Hani M. Marogil D.M.D. 28
 Happy Homes Management Services Inc. 37
 Healing Art of Touch 40
 Healing Touch Chiropractic
 of Boulder PLLC 25
 Health Center of Integrated Therapies 20
 Health Promotion Management 47
 Health Source Chiropractic 25
 Healthwise Professionals Inc. 25
 Healthy Medicine Academy LLC 48
 Healthy Now Chiropractic & Healing Center48
 Healthy Z Osteopathic Family Medicine... 51
 Hearing Healthcare Centers 23
 Hearite Corp. 23, 41
 Heidi Winquist D.D.S. 28
 Helping Hands Chiropractic 25
 Hermann, Dr. Glenn 55
 Hirsh Precision Products Inc. 41
 Holistic Family Medicine 33
 Home Instead Senior Care 37
 Homewatch Caregivers of Boulder County 38
 Hope Cancer Care Center 50
 Hope Weiss L.C.S.W. 45
 HospiceCare of Boulder
 and Broomfield Counties 38, 51

I

Hover Manor 21
 iCita LLC 41
 Imagine! 45
 Impact Sports Medicine PC 54
 Impact Sports Performance 36, 54
 Impressions Dental LLC 28
 in Motion Rehabilitation 54
 Ina Robbins Ed.D. 45
 Incredible Smiles 28
 Independent Living for Seniors 22
 InDVR 41
 Inner Balance Acupuncture 20
 Institute of Aesthetic Plastic
 & Reconstructive Surgery 56
 Integrated Chiropractic Services 25
 Integrative Treatment Centers 51
 Internal Medicine Associates 33, 39
 Iyengar Yoga Center
 of Boulder/Boulder Yoga 36
 Iyengar Yoga Center
 of Boulder/Boulder Yoga 54, 59

J

J. Craig Pinkner, D.D.S. PC 28
 Jackie Bay L.P.C. 45
 Jacqueline Szablewski, M.T.S., L.A.C. 45
 Jake Paul Frarkin O.M.D., L.Ac. 20
 Jane Crawford M.S., L.Ac. 20
 Jay Wilson, Chiropractor 26, 48
 Jim Bowen M.A., L.P.C. 45
 Jim D. Asher, Certified Advanced Rolfer,
 Rolf Movement Practitioner 23, 57
 Jim Galbiati L.Ac. 20
 Jo Hannah Reilly N.D., L.Ac. 20, 48
 JoAn Knudson (Shaklee Distributor) 58
 Joanne Neiman, M.A., L.P.C. 45
 Joanne Neville L.Ac. 20
 Joel Meyers M.D. 55
 John Bauman D.D.S. 28
 John Dodge D.D.S. 34
 John M. Miller D.P.M. 28
 John R. Rifkin Ph.D. 45
 Johnston Chiropractic and Acupuncture... 26
 Jon M. Erickson M.D. PC 51
 Jose Luis (Reito) Rodriguez
 L.C.S.W., L.A.C. 45
 Joy Om, Advanced Certified
 Rolfer/Cranial Therapist 23, 57
 Julie A. Stapleton M.D. 54
 Julie Ann Brody Ph.D. 45
 Juniper Village at Louisville 22
 Justin D. Green M.D. 20, 43, 51, 54

K

Kaiser Permanente 33
 Kaiser Permanente/
 Rock Creek Medical Offices 33
 Kaiser Permanente Plastic
 and Reconstruction Surgery 56
 Kallgren Dermatology Clinic PC 30
 Kare Products Inc. 41
 Karen Henderson L.P.C. 45
 Kari Fraser Ph.D., P.C. 45
 Kate M. Marshall Ph.D., P.C. 45
 Kathleen Lameiro-Dawson, L.C.S.W. 45
 Kathy Thorpe, Certified

Classical Homeopath 45, 48
Keene Smiles 28
Kevron Inc. 41
Krupnick Counseling Associates 45

L

Lafayette Comfort Dental 28
Lafayette Dental Office 29
Lafayette Eye Associates 32
Lafayette Pediatrics
and Internal Medicine 39
Lafayette Pediatrics
and Internal Medicine 52
Lakeshore Athletic Club - Flatiron 36
Lanx LLC 41
Larry Frieder D.C. 26
Laura M. Rieffel Ph.D. 45
Left Hand Back and Body 26
Left Hand Community 20
Lenox-MacLaren Surgical
Instrumentation Corp. 42
Lenscrafters 32
LeVine and LeVine 45
Life Chiropractic 26
Life In Waves 45
Life Spring Healing Arts 24
Life Spring Healing Arts 40
LifeSpa 26
Lincare Inc. 42
Linda Hall-Taylor, Ph.D. 45
Lisa Aweida-Ross Psy.D.,
Licensed Psychologist 45
Lisa Zucker, N.C.M.T., R.P.P. 24, 40
Longmont Acupuncture Center 20
Longmont Anesthesia Associates 21
Longmont Athletic Club West 36
Longmont Chiropractic
& Wellness Center 20, 26
Longmont Chiropractic & Wellness Center 26
Longmont Clinic 33, 39, 58
Longmont Dental Associates 29
Longmont Hearing and Tinnitus Center 23
Longmont Medical Research Network 43
Longmont Oral, Facial
and Implant Surgery PC 29
Longmont Pulmonology
& Critical Care Associates 56
Longmont Recreation Center 37
Longmont Surgery Center 35
Longmont United Hospital 39
Longmont Vision Center 32
Longmont Visoin Source P.C. 32
Longs Peak Family Dental 29
Longs Peak Family Practice 34
Louisville Clinic of
raditional Chinese Medicine 24
Louisville Clinic of Traditional
Chinese Medicine 20
Louisville Foot & Ankle Clinic 34
Louisville Massage Therapy Inc. 24, 40
Louisville Recreation/ Senior Center 37
Lyna Norberg, Dipl. OM 20, 34, 48
Lyons Community Acupuncture 20
Lyons Physical Therapy Inc. 54

M

Ma, Dr. Debora 56
Major Medical Supply 42
ManorCare Health Services of Boulder 54
Mapleton Counseling Center 45
Mapleton Hill Orthopedics 51

Marcy Cooper M.D. 45
Margaret Daniels L.C.S.W. 46
Marilyn A. Dougherty M.D. 32
Mark Belford D.D.S. 29
Marlene's Yoga
& Somatic Processing 46, 54, 59
Martin Ters D.D.S. 29
Mary E. Peebles-Turner D.D.S. 29
Mary Sandoe House 22
Massage Envy 24, 40
Massage Inc. 40
MassageSpecialists.com
Wellness Center 24, 57
Matthew A. Liebenritt D.O. 34
Maurer Family Dental Care 29
McKesson Health Solutions 42
Medamorph LLC 43
Medical Imaging Center 57
Medically Based Fitness at Golden West 54
Medically Based Fitness in Boulder 54
Medicine Horse Program 46
Medtronic Surgical
Navigation Technologies 42
Megan Christensen C.M.T. 24
Melanie K. Young Psy.D. 46
Melissa Jones, L.C.S.W. 46
Men and Women Seeking Empowerment 46
Mental Health Partners 26
Mertz Family Dentistry 29
Mesa Vista of Boulder 22
Metro Medical Oxygen 42
Metropolitan Denver Dental Society 40
Michael A. Israelson D.D.S.
& Associates P.C. 29
Michael D. Smith, Psy.D. 46
Michael E. Shore D.D.S., P.C. 29
Michael R. Freedman, Ph.D. 46
Michele L. Gerard, Ph.D. 46
Michele Weiner-Davis L.C.S.W. 46
Milestone Medical Group - Full
Circle Health Associates 49
Milestone Medical Group 34
Millbrook Homes 22
Millbrook Homes 22
Ming Ying Zhou L.Ac. 20
MIQS Inc. 42
Moore Life Chiropractic
Wellness Center 20, 26, 40
Morrissey, Dr. David 56
Mountain Kids 36
Mountain View Dermatology 30
Mountain View Orthodontics 29
Mountain View Plaza 22
Mountain Vista Chiropractic
& Medical Center 26
Mountain Vista Orthodontic Studio 29
Mountain West Wellness 21
Mountains' Edge Fitness Center 37
Mountainside Medical LLC 42
Mountainview Chiropractic Center 26
Moving to End Sexual Assault 46
Murray Family Dentistry 29
My Family Doctor PLLC 34

N

Namaste Yoga Studio 59
NatureMed Clinic
Integrative Medicine 48, 49
NatureMed Clinic Integrative Medicine 24
NatureMed Clinic
Integrative Medicine 39
Nederland Chiropractic
& Wellness Center 26, 40

Network Family Wellness Center 26, 34
Network Life Center 26
New Horizon Dental Laboratory 29
NextCare Urgent Care 58
Niwort Dental 29
North Boulder Chiropractic 26
North Boulder Pilates 36, 54, 59
North Boulder Physical Therapy 54
North Boulder Recreation Center 37
Northwest Family Medicine 34
Northwest Neurology PC 49
nSpire Health Inc. 42
Nuclear Cardiology Systems Inc. 42
Nurturing Hands Doula Services 47
Nutrition Connections 36
Nutrition Connections 58

O

O. Kenneth Alford L.P.C. 46
Occupational Health Services 50
One Boulder Fitness 36
Orlando Chiropractic 26
Orthopedic Professional Association 51
Orthotics Prosthetics Solutions 42

P

Pace West Physical Therapy 54
Paradigm Physical Therapy LLC 54
Partners In Health 21, 34, 59
Passport Health 43
Pat Guyton Pilates 36, 59
Patil Orthodontics 29
Patricia J. Ledesma Ph.D. 46
Paul Derda Recreation Center 37
Paul E. Mackell M.D. 34
PDA Dental Laboratory 29
Peak ENT and Voice Center 31, 51
Peak Form Physical Therapy 54
Pearl Street Dental 29
Pearle Vision 32
Pediatric Dental Group 29
Perfect Teeth 29
Performance Chiropractic 26
Performance Sports Massage 40
Pharmaca Integrative Pharmacy 48
Philip D. Sutton Ph.D. 46, 52
Physical Therapy of Boulder 54
Physiotherapy Associates 54
Pilates for Life 54, 59
Pinnacle Physical Therapy
and Pilates 40, 58, 59
Pinnacle Physical Therapy and Pilates 24
Pinnacle Physical Therapy and Pilates 55
Planned Parenthood
of the Rocky Mountains Boulder 49
Planned Parenthood
of the Rocky Mountains Longmont 49
Podium Footwear 34
Positive Therapeutic Beginnings 52
Power Advanced
Athlete Health Center 26, 55
Proart Dental Studio 29
Prodent Ceramics 42
Professional Counseling
& Educational Services 46
Professional Home Health Care Inc. 38
ProNerve 42
PTI Orthotic Laboratory 34, 42
Pure Homeopathy 48

Q/R

Quest Diagnostics Inc. 52

Radiant Running 55
RallySport Health & Fitness Club 36
Rangeview Counseling Center 46
REAL Parenting 46
Rebecca Delong C.M.T. 24
Rebecca Hutchins O.D. 32
Rebecca's Herbal Apothecary
and Supply 48
Red Dragon Chiropractic
& Acupuncture 26
Reggie Gray L.C.S.W. 46
Rejuv Health Makeovers 26
REM Sleep Medicine PC 47
Replogle Plastic Surgery 56
ResCare HomeCare 38
Restoration Plastic Surgery PC 56
Retirement Community 21
Reverend Elizabeth
Dawn Williams, R.N. Inc. 46
Richard Wesley L.P.C. 46, 52
Robert O'Brien D.D.S. 29
Robert Unger Ph.D. 46
Robin Saltonstall Ph.D. 55
Rock Creek Spine and Physical Therapy .. 55
Rocky Mountain
Psychological Services LLC 47
Rocky Mountain Cardiology 24
Rocky Mountain Center for
Advanced Medicine .. 34, 42, 43, 52, 55
Rocky Mountain Pilates 59
Rocky Mountain Psychiatric Associates 46
Rocky Mountain Tennis Center-Boulder 36
Rocky Mountain Urgent Care
& Family Medicine 34, 58
Rocky Mountain Hyperbaric Institute 47
Rocky Mountain Cancer Centers 50
Rocky Mountain Family Practice 34
Rose Sposito, L.Ac. 21, 47, 52
Rose Transition Home 47
Rosemary Hegarty P.T. 55
Rosewood Dental Group 29
Ross M. Leibovitz M.D. 35
RPT Associates 55
Ruseto Center 21
Russell Hanson D.D.S. 29

S

Sage Family Medicine 34
Salud Family Health Centers 34
Sandy Novak L.P.C. 47
Sara Cohen L.P.C. 47
Schlosser, Dr. Steven 56
Schmid, Dr. Peter M. 56
Schultz Chiropractic
and Acupuncture 21, 26
Sensational Eyes Vision Clinic 32
Sensorielle 24
Septodont, Confi-Dental Divisio 29, 42
Sewell Family Dentistry 29
Shanghai Acupuncture LLC 21
Shawnee Gardens 22
Slimgenics 58
Smile Designers Family
and Cosmetic Dentistry 29
SmileLogic Inc. 30
Snap Fitness 36

Solar Yoga 59
 SOMA Physical Therapy Inc. 55
 Sonata Laser Aesthetics 56
 Sophono Inc. 42
 Sound Surgical Technologies LLC 42
 South Boulder Recreation Center 37
 South Pointe Clinics 34
 Southwest Acupuncture College Clinic 21
 Spine West 51, 55
 Sporian Microsystems Inc. 42
 Spruce Street Internal Medicine 39
 Squire Oral, Facial
 & Dental Implant Surgery 30, 50
 ST Cardio Technologies 42
 St. Vrain Manor 22
 St. Vrain Memorial Building 37
 Stephen J. Westra L.P.C. 47
 Sterling House of Longmont 22
 Studio Z Dental 30
 Sunrise Assisted Living Inc. 22
 Sunrise Dental Care 30
 Sunrise Medical 42
 Sunrise Vision Care 32
 Susan Melching Inc. 30
 Swail, Dr. Jeffrey 56
 Swan Lake Chiropractic Health Centre 26
 Synapse Physical Therapy 55

T

Table Mesa Family Medicine 34
 Take Care Health Systems 34
 Tara Skye Goldin, N.D. 48
 Tashiro Psychotherapy Inc. 47

Team Medical LLC 42
 Tender Loving Care/Amedisys 38
 TerKonda, Dr. Raj P. 56
 Terry Chiropractic Health Center 26
 Thayer Group
 for Women's Care M.D. PC 49
 The Academy 22
 The Carillon at Boulder Creek 22
 The Dental Shoppe 30
 The Gunbarrel Athletic Club 36
 The Hand Center/ Kelley Wear, M.D. . 35, 51
 The Hearing Center 23
 The Homestead at Longmont
 United Hospital 22
 The Individual and Family Therapy Center
 of Louisville LLC 47
 The Intimacy Institute
 for Sex and Relationship Therapy 47
 The Lodge at Balfour 22
 The Medicine Shoppe 43
 The Optical Centre Inc. 32
 The Pediatrics Center 52
 The Pilates Center 36, 59
 The Residences at Balfour 22
 The Rolf Institute 24, 57
 The Shell Center 52
 The Therapy Center 55
 The Thermogram Center 43
 The Twelve Eyed Toad Optical 32
 The Women's Health Group PC 49
 The Women's Health Group 49
 Third Avenue Eyecare 32
 Thomas Chiropractic Center 26
 Ting Zhang, Licensed Acupuncturist 21
 Tom's Sportique Eyewear 32
 Tran's Martial Arts & Fitness Center 36

TripNurse LLC 35, 38, 43, 52
 TRS Inc. 42
 True Orthopedics 51
 Twin Cranes Natural Healing Center Inc. . 21
 Twin Peaks Dermatology PC 30
 Twin Peaks Medical Imaging 57
 Ty Miller, L.Ac. 21

U/V

University of Colorado Boulder 42, 47
 Village Place at Longmont 22
 Visions Eyecare Center 32
 Visiting Angels of Boulder County 38
 Vive! 47

W

Waldron's Peak Physical Therapy PC 55
 Wardenburg Student Health Center 34
 Warhurst Family Chiropractic 26
 Warren H. Valencia M.D. 34, 39
 Warren Tripp M.D., PC 32
 Waterbury Chiropractic Wellness Center . 26
 Way of the Crane 37
 Welladjusted 27
 Wellness Education Center 47
 Western Nephrology
 And Metabolic Bone Disease 49
 Western Nephrology 48
 White Crane 24
 Whole Family Dentistry 30
 William A. Brachvogel D.D.S. 30

William A. Roberts M.D. 32
 William L. Fink M.D. 47
 Windhorse Family and Elder Care 22, 38
 Wink Optical 32
 Woman To Woman Healthcare 49
 Women's Health Wise 49
 Wong Orthodontics 30
 WorkWell Occupational
 Medicine LLC 50, 55
 Wynwood at Ridge Point 22

Y

YMCA of Boulder Valley 37
 Yoga That Heals 59
 Young Dentistry for Children 30

Z

Zellner Chiropractic Center 27
 Zoe Zimmermann, M.A., L.P.C. 47

ALPHABETICAL INDEX OF PHYSICIANS AND PRACTITIONERS

A

Abbey, Shawna M.D. 92, 101
 Abdallah, Joseph G. M.D. 85
 Abel, Margell M.P.T. 95
 Aberle, Katherine M.D. 69
 Abernathy, Jenny F.N.P. 101
 Abernathy, Jenny F.N.P. 71
 Abookire, David C.M.T. 80
 Abrams, Pamela M.D. 71
 Abruzzo, Joseph M. M.D. 63
 Achee, Mitchell D. M.D. 99
 Achtermann, Karen D.C. 64
 Achtermann, Marty D.C. 64
 Adams, Caroline L.Ac. 60
 Adcock, Kim A. M.D. 99
 Adler, Michael D.D.S. 65
 Ahern, Robert D.D.S. 65
 Ahmad, Hasan A. M.D. 79
 Aikin, Robert B. M.D. 71
 Alberti, Jen L.Ac. 60
 Albuissou, Jeska M.D. 78
 Alexander, Erik P.T., D.P.T., C.S.C.S. 95
 Alford, Ken L.P.C. 81
 Alix, Stephen N. M.D. 79
 Allen, Gregory M.D. 69, 92
 Allen, Lawrence S. M.D. 79
 Allen, Michael W. D.O. 71
 Allen, Shawn B. M.D. 68
 Almony, Jeffrey L. M.D. 81

Alper, Johanna L.Ac. 60
 Ambrose, Christa D.O. 71
 Ambruso, Daniel R. M.D. 92
 Amerine, Lisa N.D. 85
 Ammons, Mark A. M.D. 63
 Amrich, Jason P.T.,
 M.B.A., O.C.S., C.S.C.S. 95
 Anderson, Brad M.D. 71
 Anderson, C. Cragin M.D. 103
 Anderson, Joseph A. M.D. 71
 Anderson, Maria T. M.D. 63
 Anderson, Tracy L. M.D. 86
 Andorsky, David M.D. 88
 Andrews, Karen M.D. 62
 Andrews, Peter Richard M.D. 69
 Andrus, Kevin M.D. 65, 89
 Angel, Jose M.D. 61
 Angelo, Lisa C.M.T. 80
 Anjoli, Marie Dixit M.D. 72
 Ansell, Julie M.D. 72
 Antell, Andrew G. M.D. 88
 Anton-Schnell, Kristina M.D. 78
 Arends, Gregory N. M.D. 95
 Arends, Jaclyn C. M.D. 95
 Argyres, Michael I. M.D. 91
 Arko, Nancy A. M.D. 81
 Armstrong, Leslie L. M.D. 101
 Armstrong, Leslie L. M.D. 79
 Arnold-Rehring, Sharisse M. M.D. 92
 Arnsberger, M. Shannon D.O. 72
 Artman, Merrilynn C.N.M. 84
 Arvinte, Andreea I. M.D. 81

Asher, Jim D. Certified Advanced
 Rolfer, Rolf Movement Practitioner 100
 Atherton, Stacy D.P.M. 76
 Atherton-Wood, Katherine N.P. 79
 Atkins, JerriLu M.D. 72
 Audet, Isabelle M.D. 77
 Austin, Daniel C. M.D. 86
 Austin, Paul D.C. 64
 Aweida-Ross, Lisa Psy.D. 81
 Ayres, Jennifer L. M.D. 100
 Azar, Catherine A. M.D. 88
 Azimi-Zonooz, Aryan M.D. 85

B

Bachmann, Peter M. M.D. 68
 Backup, Linda D. M.D. 63
 Baer, Bryan G. M.D. 77
 Bagley, Michael C. D.O. 89
 Bagwell, Hayley CNIM 85
 Bahlmann, Bonnie CNIM 85
 Bailey, Brian M.D. 68
 Baillargeon, Kelly CNIM 85
 Baird, Kristin M.D. 68
 Ballonoff, Larry B. M.D. 69
 Banwait, Premilla O.D. 69, 92
 Baran, Linda S. Ph.D. 81
 Barbe, John D. M.D. 92
 Bard, Rosalind M.A.,
 Psy.D., L.P.C., N.C.C. 81

Barfield, Darby D.M.D. 65
 Barker, Jennifer M.D. 69, 92
 Barnes, Mark F. M.P.T. 95
 Barnes, Mark J. D.D.S. 65
 Barnett, John M.D. 88
 Barnett, John Mark M.D. 88
 Barnett, Stephen Embree M.D. 92
 Barrett, M. Therese M.D. 86
 Barrett, Paul H. M.D. 79
 Barry, Shawn D.D.S. 66
 Bartell, Elin Kathleen M.D. 101
 Barth, Christy M.S., P.T., C.S.C.S. 95
 Bassett, Rachel M. M.D. 72
 Battalora, Peggy A. M.D. 91
 Battan, F. Keith M.D. 92
 Baugh, Denise M.S., P.T. 95
 Bauman, John D.D.S. 66
 Baumgartner, Ronald R. M.D. 92
 Baumgartner, Sara M.A., C.C.C.-S.L.P. 84, 91
 Bay, Jackie L.P.C., R.N. 81
 Beangard, William J. M.D. 61
 Beard Passalacqua, Barb
 Certified Advanced Rolfer 100
 Beard, Douglas W. M.D. 89
 Beasley, Kara D.O. 86
 Beattie, Hope M.D. 81
 Becker, Todd M.D., Ph.D. 68
 Beckman, Jeffrey S. M.D. 101
 Beckwith, F. Richard D.D.S., M.S. 66
 Beeks, Cindy J. O.D. 69
 Beers, Alvin L. M.D. 88
 Begley, Colleen M.D. 86

- Bein, Robert M.D. 81
 Belenski, Alan D.D.S. 66
 Belford, Mark D.D.S. 66
 Bell, Timothy V. M.D. 100
 Bellus, Gary M.D., Ph.D. 92
 Bender, Sean P. M.D. 101
 Benedict, William L. M.D. 69
 Benesh, LeeAnn D.C. 64
 Benjamin, Carol M.M., P.T. 95
 Bennett, Daniel S. M.D. 91
 Bennett, Kristie P.T. 95
 Bennett, Michael E. M.D. 100
 Benson, Eric M. M.D. 72
 Bentley, William H. M.D. 85
 Berardelli, Eva A. M.D. 95
 Bereskin, Gayle F. D.O. 72
 Berznoff, Craig M. D.O. 72
 Berg, Kevin R. M.D. 77
 Berga, Sally E. M.D. 86
 Berger, Jeff O.D. 69
 Berger, Paul A. M.D. 72
 Bergeron, Kim M.D. 86
 Berman, David L. M.D. 79
 Berman, Jonathan S. M.D. 101
 Bersentes, Korina R. M.D., F.A.C.P. 77
 Beshures, Renee C.M.T. 80
 Betkowski, Adam S. M.D. 63
 Beyer, Craig F. D.O., M.D. 69
 Beyhan, DeeDee P.T. 95
 Bhandari, Purvi M.D. 101
 Bhandari, Purvi M.D. 92
 Bickford, Todd H. M.D. 101
 Bierbrauer, David M.D. 89
 Bigelow, Kim C.M.T. 80
 Bilelo, Vincent A. M.D. 79
 Bindseil, Richard F. D.O. 61
 Birnbach, Mark D.M.D. 66
 Bishop, John D.D.S. 66
 Bissell, Mary Elizabeth M.D. 86
 Bivrell, Paul F. D.C. 64
 Bjerkke, Randal Dean M.D. 99
 Blacker, Jonathan E. M.D. 91
 Blackwood, Clark O.D. 70
 Blair, Jennifer M.D. 72
 Blanchard, Janis C.N.M., N.P. 84, 86
 Blanchet, William L. M.D. 79
 Bleistein, Abby M.D. 72, 79
 Bliss, Michele P.T. 95
 Blomquist, Matthew H. M.D. 100
 Bluestein, Eve M.D., D.D.S. 61, 66, 89, 99
 Bock, S. Allan M.D. 62, 92
 Boehm, Kevin S. M.D. 72
 Bollenbacher, Michael O.D. 70
 Bond, Brea A. M.D. 72
 Bontrager, Jeff M.D. 92, 101
 Boon, Cosette M.A., L.P.C. 81
 Booth, L. Michelle M.D. 92
 Borbe, Kirsten M.D. 79
 Boseman, J. Peter M.D. 85
 Bottenfield, Lisa Certified Rolfer 80, 100
 Bowen, Jim M.A., L.P.C. 81
 Bowles, Charles R. M.D. 100
 Bowman, Michelle R.N., L.Ac., B.S.N. 60
 Bowyer, Trista M.D. 92, 101
 Boynton, David D.C. 64
 Brachvogel, William A. D.D.S. 66
 Braden, Cory P.T., D.P.T. 89, 95
 Braden, Cory P.T., D.P.T. 89
 Braden, Robin P.T. 89, 95
 Bradley, John C. M.D. 61
 Braun, Stephanie P.T. 95
 Braund, Courtney M.D. 92, 101
 Bravman, Jonathan M.D. 89, 95
 Brazelton, Michael M.D. 92, 101
 Brett, Alison Highbie Schultz D.O. 86
 Brett, Matthew S. M.D. 72
 Bright Hoffmeyer, Heather M.D. 86
 Brill, Lisa O.D. 70
 Brisson, Douglas Paul D.C. 60, 64, 80
 Britt, Benton O.D. 70
 Britt, David W. M.D. 72
 Brodie, Audrey O.D. 70
 Brody, Julie Anne Ph.D. 81
 Brosse, Alisha Ph.D. 81
 Brown, Donald Bruce M.D. 61
 Browne, Hillary L. M.D. 79
 Brownstone, Paul K. M.D. 85
 Brubaker, William H. M.D. 79
 Brudenell, Dina M. M.D. 92
 Brunecky, Alice M.D., D.A.B.M.A. 60
 Brunelli, Jeffrey M.D. 89, 95
 Bryan, Christina H. M.D. 79
 Bryan, John H. M.D. 100
 Bryan, Stephanie L.C.S.W., C.A.C. III 81
 Bucknam, Robert C. M.D. 92
 Bucy, Emily M.D. 81
 Bulkacz, Alex D. M.D. 72
 Bulmahn, Lora M.D. 72
 Burgess, Andrea M.D. 86
 Burnett, Barry M.D. 72
 Burns, Edith Au.D. 62
 Burrow, Claude H. M.D. 99
 Burton, William V. M.D. 72
 Busby, Leslie T. M.D. 88
 Bush, Marie M.D. 88, 101
 Bush, Mark Robert M.D. 86
 Bushard, Patrick M.D. 85
 Butler, Laura M.D. 86
 Byrd, Vickii R.N.F.A. 77
 Byrt, Julie P.T. 96
- C**
- Cabeen, Martha A. M.D. 101
 Cabrera, Arthur R. M.D. 61
 Caffrey, Richard R. M.D. 61
 Cagan, Laird Peter M.D. 79
 Cahn, Marc S. D.C. 60, 64
 Caltagirone, Ryan M.D. 92, 101
 Camarata, Michael M.D. 72
 Cambe, Phil C. M.D. 96
 Campbell, Belinda D.D.S. 66
 Campbell, Jeffrey M.D. 92, 103
 Cannell, Jason D.O. 72
 Caperton, Kevin M.D. 96
 Caraway, Damen D.D.S. 66
 Carney, Kevin M.D. 92, 101
 Carpenter, Juliet A. M.D. 72
 Carpenter, Kristin P.T., D.P.T., O.C.S. 96
 Carpenter, Mike D.D.S. 66
 Carr, Alfred N. M.D. 69
 Carr, Jennifer O.D. 70
 Carter, Jeffrey M.D. 78, 89
 Carter, John E. M.D. 101
 Castle, Michael Dipl. OM, L.Ac. 60
 Castro, Bryan M.D. 89
 Castro, Peter L. M.D. 61
 Cathers, Justin W. D.D.S. 66
 Cavanaugh, Cheryl L. M.D. 92
 Cavanaugh, Kevin C. M.D. 69
 Cavender, Catherine E. M.D. 72
 Cazden, Bruce B. M.D. 88
 Chagala, David L.Ac. 60
 Chalmers, Thomas H. M.D. 61
 Chance, Debra Stolper D.C. 64
 Chen, Gina H. M.D. 99
 Chetham, Steven T. M.D., F.A.C.P. 77
 Chin, Daniel T. M.D. 88
 Christensen, Carole A. M.D. 86
 Christensen, Jennifer H. M.D. 79
 Christensen, Megan C.M.T. 80
 Christiansen, Ammie E. D.O. 72
 Christie, Stephanie Renee M.D. 72
 Christopher, Diane M.D. 86
 Chu, Eugene M.D. 78, 96
 Ciccone, William M.D. 89, 96
 Cieslik, Laura M.D. 86
 Clark, Charles M.D. 81
 Clark, Clifford M.D. 91
 Clark, Denise N.D. 85
 Clark, James E. M.D. 103
 Clark, Scott D. M.D. 68
 Clayborn, Trevor M.D. 79
 Clayton, Harper D.D.S., M.D. 66
 Clower, Benjamin M.D. 101
 Coats, Brian F. D.D.S. 66
 Cohen, Joseph D.O. 91
 Cohen, Paul B. M.D. 92
 Colletti, Laurence J. D.D.S. 66
 Colo, Amy R.M., C.P.M. 80
 Colo, Amy R.M., C.P.M. 84
 Colton, Albert H. M.D. 101
 Conigliaro, Carol L.Ac. 60
 Cook, Kortny D.P.T. 96
 Cool, Carlyne D. M.D. 91
 Coomes, Melissa R. M.D. 72
 Cooney, William P. M.D. 89
 Cooper, Greg B.H.M.S., C.S.C.S.*D. 96
 Cooper, Marcy M.D. 81
 Cooper, Paul L. M.D. 72
 Coryell, Laurie A. M.D. 101
 Crawford, Jane M.S., Dipl.Ac. 80
 Cross, Richard A. O.D. 70
 Cruse, Elizabeth S. M.D. 79
 Cunningham, Maureen M.D. 101
 Cunningham, Maureen M.D. 92
 Curry, Alise M.D. 68
- D**
- Daarud, Scott M.D. 72
 Daehn, Mary Jean M.D. 72
 Daffer, Cynthia E. M.D. 81
 Dahab, Katherine M.D. 89, 92, 101
 Damek, Herman M.D. 72
 Danielle, Wuerful P.T. 96
 Daniels, Margaret L.C.S.W. 81
 Darnell, James D.C. 64
 Dautremont Johns, Patricia L.Ac. 60
 Davé, Shoban M.D. 62
 Davis, Scott M.D. 78
 De Goes, Sophia L. M.D. 61
 DeBever, Joanie D.C., C.C.S.T., C.C.C.N. 64
 DeBoom, Todd M. M.D. 91
 Decker, Jill D.D.S. 66
 DeCourtney, Jan C.M.T. 80
 DeFries, Craig D.C. 64
 Degarmo, Aaron 66
 DeGroote, Mary Ann M.D. 78
 Dehaven, Delores L.P.C. 82
 Deleyiannis, Frederic M.D., M.Phil., M.P.H. 92, 99
 Delgado, Bryant M.D. 99
 Delgado, Jose M. M.D. 79
 DeVecchio, Karen F.N.P. 72
 DeMayo, Eugene O.D. 70
 Denham, Glenda M.D. 70
 Denham, Melody F. M.D. 61
 Denzel, Dr. Gregory D.O. 72
 Deol, Gurpreet K. O.D. 70
 DePriest, Barbara A.N.P.-C. 69
- E**
- Eastman-Gallo, Dawna L. M.D. 86
 Echery, Karen M.S., P.T. 96
 Eckermann, Matthew M.D. 61
 Edlauer, Monica L.Ac. 60
 Ehrenberger, David R. M.D. 73
 Eickmann, Thomas H. M.D. 89
 Eland, Wm. Rex O.D. 70
 Elder, Ben D.C. 64
 Eliopoulos, George A. M.D. 82
 Ellis, Owen G. M.D. 61
 Elsea, Mary D.C. 64
 Elzinga, Hans David M.D. 73
 Emdur, Abby M.D. 69, 91
 Emdur, Josh D.O. 78, 99
 Engellener, Nancy N.P. 73
 Enzenauer, Robert M.D. 70, 93
 Erdman, Barry L.C.S.W., D.C.S.W. 82
 Erickson, Jon M. M.D. 89
 Erley, Liz O.D. 70
 Escajeda, Daniel M.D. 61
 Eschenbrenner, Julie Au.D. 62
 Essig, Julia M.D. 73
 Euton, Brianna M.P.T. 96
 Evans, Brenda P.T. 96
 Evans, Kenneth M.D. 62
 Evans, Steven D.C. 60, 64

F

Faini, Mary E. M.D. 73
 Falls, Eliza O.D. 70
 Fan, Grace C. M.D. 93
 Fanestil, Bradley D. M.D. 79
 Faris, Dorothy E. M.D. 82
 Farris, Clint A. M.D. 61
 Faughey, Eileen M.A., R.D. 84
 Feldhaus, Kim M. M.D. 101
 Ferguson, Barbara J. M.D. 73
 Ferguson, Michele A. M.D. 91
 Fernandez, Lynne A. M.D. 88
 Filipowska, Iwona Renata M.D. 93
 Finegan, Paul D.C. 64
 Finer, Richard M. M.D. 100
 Fink, William L. M.D. 82
 Finnegan, Patrick A. M.D. 86
 Fischer, Randy H. M.D. 101
 Fiscus, Andrew L. D.D.S. 66
 Fish, Eileen M.D. 85
 Fisher, Daniel M.D. 82
 Fisher, Karen M.S., P.T. 96
 Fisher, Robert E. M.D. 88
 Fisher, Scott W. M.D. 77
 Fitch, David L.Ac. 60
 FitzGibbons, Robert E. M.D. 89
 Flagliello, Jessica N.P. 73, 101
 Flatland, Erik N.D., L.Ac. 60, 73, 85
 Fleagle, John T. M.D. 88
 Flemming, Jeff D.P.T., A.T.C. 96
 Fletcher, Victor D.D.S., F.A.C.P. 66
 Fliege, Heather L. M.D. 73
 Foley, Daniel B. D.D.S. 66
 Foote, Lynne M.A., L.P.C. 82
 Forman, Brian M.S.P.T. 96
 Forrest, Larry O.D. 70
 Forsythe, Robert C. M.D. 91
 Fortner, Corwyn D. M.D. 61
 Fortner, Sandra T. M.D. 61
 Foster, Brian Keith D.C. 64
 Fountain, Jeff D.C. 64
 Fox, Christopher R. M.D. 69
 Fox, Jenny R. M.D. 88
 Fox, Richard J. M.D. 77
 Frankel, Zara M.D. 73
 Franz, Wayne D.D.S. 66
 Fraser, Cathy P.T. 96
 Fraser, Kari Ph.D. 82
 Fraser, Thomas B. M.D., L.Ac. 101
 Fratkin, Jake Paul O.M.D., L.Ac. 60
 Freedman, Michael R. Ph.D. 82
 Freeman, Jennifer M.D. 86
 Fremling, Mitchell A. M.D., F.A.C.S. 99
 Fretwell, James Matthew M.D. 73
 Freudenburg, James C. M.D. 73
 Friday, Allyson D.P.T. 96
 Frieder, Larry D.C. 64
 Friedman, Mitchell N. D.D.S. 66
 Fries, Catherine N.P. 87
 Fries, Stephen M. M.D. 93
 Fritz, Derek D.C. 60, 64
 Fritz, Thomas D.C. 64
 Frutchey, Brian C. D.M.D. 66
 Fry, Joel D.C. 64
 Fueston, John C. M.D. 68
 Fulkerson, Lorri J. M.D. 89
 Funk, Karen Anne M.D. 73

G

Gabriel, Gina O.D. 70
 Gainor, Lauren M.D. 93, 101
 Gaither, Joshua Blake M.D. 101
 Galbiati, Jim L.Ac. 60
 Gallagher, Casey M.D. 68
 Gallagher, Eileen S. M.D. 73
 Gallagher, Thomas C. M.D. 68
 Gambrell, William M. III, M.D. 61
 Garmany, George P. M.D. 85
 Gatewood, Pamela M.P.T. 96
 Gatof, David M.D. 77
 Gawart, Matthew J. M.D. 77
 Gawrych, Renee P.N.P. 93
 Gebhardt, Brian M.D. 61
 Gehrs, Mindy M.D. 96
 Gelman, Lloyd M.D. 62
 George, Sara A. M.D. 73
 Gerard, Michele L. Ph.D. 82
 Gerlach, Matthew R. M.D. 89
 Gerritsen, Gregory Ph.D. 82
 Gerry, Lee W. D.D.S. 66
 Getzoff, Mark M.D. 93, 101
 Gibson, Jill M.D. 100
 Giesen, Anne M. D.O. 91
 Gildersleeve, Richard G. M.D. 61
 Gill, E. Patricia M.D. 78
 Gitchell, Heather O.D. 70
 Glover, Leslie F.N.P. 73
 Glowney, Jason M.D. 73, 96
 Gogate, Shaila M.D. 62
 Goldman, Andrew C. M.D. 69
 Goldman, Michael A. D.P.M. 76
 Gonder, Nancy M.S.P.T. 96
 Gonyon, Jr., Denis L. M.D. 99
 Gonzales, Gene G. M.D. 93
 Goodbee, David G. M.D. 100
 Gottlieb, William J. M.D. 73
 Gould, Angela Ph.D. 82
 Gould, Jacquelynn M. M.D. 73, 78
 Grady, James R. M.D. 99
 Graff, Karin B. M.D. 73
 Graham, Connor W. M.D. 79
 Graham, Vicky O.D. 70
 Grantham, J. Geary M.D. 100
 Grasmick, Gary M.D. 73
 Grathwohl, Patrick M.D. 93
 Grauer, J. David M.D. 89
 Gray, Regina L.C.S.W. 82
 Graysen, Janet C.M.T. 80
 Greacen, Amelia Molly L.Ac. 60
 Green, Justin D. M.D. 60, 91, 96
 Greenberg, Eve M.A., L.P.C., C.T.N., C.N. 85
 Greenwood, Ariana Wallack M.D. 77
 Greer, Gwendolyn M.D. 82
 Greer, Nancy L. Ph.D., M.D. 93
 Greer, Rayann P.T., D.P.T. 89, 96
 Griebing, Laura F.N.P. 73, 101
 Groelz, Ryan D.C. 64
 Gronseth, Cliff A. M.D. 96
 Groover, Thomas D.
 B.S., B.S.C.I., M.A., D.C. 64
 Grossman, Bruce M. M.D. 77
 Grossman, Daniel Robert M.D. 73
 Grover, Amy M.D. 93, 101
 Grow, Bart L.P.C. 82
 Guber, Myles S. M.D. 63
 Guerra, Frank M.D. 82
 Gurholt, Kristin M.D. 70
 Gustofson, Robert M.D. 87
 Gutierrez, Hilarie M.D. 100

H

Gutierrez, Horacio M.D. 100
 Guy, Reginald M.D. 88, 101
 Gwin, Arlene N.P. 87
 Hadley, Daniel C. M.D. 73
 Hafezadeh, Neka O.D. 70
 Hagen, Edward O.D. 70
 Hagen, Susan M.D. 77
 Haimes, Mark D. M.D. 79
 Halbrecht, Joanne M.D. 89
 Halbrecht, Joanne M.D. 96
 Halek, Milena D.D.S. 66
 Gawart, Matthew J. M.D. 102
 Hall, Livia L.Ac. 60
 Hall, Ted L.Ac. 60
 Hall, Wyatt Jason M.D. 102
 Hallgren, Scott E. D.O. 77
 Hall-Taylor, Linda Ph.D. 82
 Halterman, Richard K. M.D. 85
 Hamilton, Frances I. M.D. 73
 Hamilton, Lisa O.D. 70
 Hand, Mikyong M.D. 73
 Handy, Terri P.T., A.T.C. 96
 Haney, Amanda O.D. 70
 Hanley, Kevin W. M.D. 92
 Hansen, Christine C. M.D. 87
 Hanson, Russell D.D.S. 66
 Hardy, Jen M.D. 93, 102
 Harper, Maggie M.S.P.T. 96
 Harrell, Veronica M.D. 85
 Harris, Adam D.C. 64
 Harris, Kathleen
 National Certified Massage Therapist. 80
 Harris, Michelle P.T. 96
 Hart, Pamela L. D.C. 64
 Hart, Ralph W. M.D. 102
 Hartigan, Paul D.D.S. 66
 Hartley, Jr., R. Winfield M.D. 99
 Hartlove, Peter T. D.P.M. 76
 Harwood, Phillip D.D.S. 66
 Hatch, Daniel J. D.P.M. 76
 Hauptmann, Martina M.S., P.T. 96
 Hauser, Monika Ph.D. 82
 Hawkins, Jr., Matthew T. M.D. 79
 Hayne, Lori E. C.M.P.T. 96
 Hearst, Caryl Psy.D. 82
 Hegarty, Rosemary P.T. 96
 Hegg, Arlene P. M.D. 82
 Heimester, Dale D.C. 64
 Heinrichs, Wade R. M.D. 93
 Helgans, Robert E. III, M.D. 100
 Henderson, Andrew L.Ac. 60
 Hennesy, Michael M.D. 87
 Hennesy, Stacey M.D. 87
 Hensley, Kyle M.P.T. 96
 Herklotz, Lynn R.M.T., O.T.R., C.M.L.D.T. 81
 Hern, Warren M. M.D. 87
 Hernandez, Eliu D.C. 64
 Hernandez, Eric J. M.D. 73
 Herrmann, Glenn M.D. 99
 Hersch, L. Brian M.D. 82
 Hess, Stephanie L. M.D. 73
 Hibbard, H. M.D. 84
 Hickey, Mark M.D. 73
 Hickman, Gerald M. M.D. 73
 Higgins, Elliott D.M.D. 66
 Higgins, Thomas M.D. 69
 Hilden, Tim M.S., P.T., A.T.C. 97
 Hill, James R. M.D. 73
 Hill, Karen D. D.O. 102
 Hillenbrand, A. Blake D.O. 62

Hills, Bobby C.M.T. 81
 Himel, David O.D. 70
 Hinman, Mark W. M.D. 73
 Hoang, Quynh M.D. 90, 93
 Hobbins, John C. M.D. 87
 Hobson, Judy D.O. 73
 Hodel, Ann M.S.P.T. 97
 Hofer, Bradley O. M.D. 63
 Hofferber, Melinda N.P. 63
 Hoffman, Kristine D.P.M. 76
 Hogan, James L. M.D. 102
 Holland, Matthew R. M.D. 63
 Holt, Peter Barkalow M.D. 91
 Horner, Jillian M.D. 73
 Horrocks, Giles D.D.S., M.S., P.C. 66
 Horstmann, Nancy M. Ph.D. 82
 Hovick, Craig J. D.D.S. 66
 Howe, Keaton D.D.S. 66
 Howland, William M.D. 92
 Hrubes, Jeanette P.T. 81
 Hrubes, Jeanette P.T. 88, 97
 Hrywnak, Ann Virginia D.O. 73
 Hsin, Joseph M.D. 90
 Huang, Pao-Chin L.Ac. 60
 Huang, Shirley M.D. 79
 Hughes, Brian R. D.O. 73
 Hughes, Tracey D.D.S., F.A.G.D. 66
 Hutchins, Rebecca O.D. 70
 Huynh, Long Phi M.D. 87

I

Iacofano, Lisa Ann M.D. 79
 Iannotti, Michael R. M.D. 73
 Illman, Christine D.C. 64
 Illman, Drew D.C. 64
 Imig, John R. M.D. 87
 Iqbal, Nuzhat M.D. 77
 Irby, Lori C.S.T. 76
 Isaacson, Heather N. M.D. 93
 Israelson, Jean O.D. 70
 Israelson, Michael A. D.D.S. 66
 Isuani, Gustavo L. M.D. 100
 Ivker, Robert D.O. 74, 85

J

Jachimiak, John S. D.P.M. 76
 Jacobi, Richard E. M.D. 74
 Jacobson, Dinell P.T. 97
 Jamroz, Lisa D. M.D. 87
 Janas, Joanne M.D. 85, 93
 Janowski, Lawrence M.D. 79
 Jaramillo, Gregory M.D. 74
 Jelinek, Robert A. D.P.M. 76
 Jennings, James E. M.D. 62
 Jensen, Jonathan Edward M.D. 77
 Jensen, Lori M.D. 88
 Johanos, Andrew Mark M.D. 102
 Johnson, Amy L. M.D. 87
 Johnson, Dale S. M.D. 70
 Johnson, Daniel P. D.D.S. 67
 Johnson, Jennifer M. M.D. 74
 Johnson, Michael J. M.D. 89
 Johnston, Catherine Lee Ph.D. 82
 Johnston, Derek D.C. 64
 Johnston, Donald D.C. 64
 Johs, Stephen M. M.D., F.A.C.S. 77
 Jolly, Corinn J. D.D.S. 67
 Jones, Charles G. M.D. 77
 Jones, David D.D.S. 67

Jones, David W. M.D. 102
 Jones, Melissa L.C.S.W. 82
 Jones, Michael D. D.D.S. 67
 Jordan, Jon-Paul M.D. 93
 Juenemann, Shane M.D. 74

K

Kabat, Mark D.O. 82
 Kafuuma, Roland M.D. 78, 79
 Kallgren, Diane L. M.D. 68
 Kamath, Vinaya K. M.D. 69
 Kaminski, Jason O.D. 70
 Kamon, Jill S. M.D. 93
 Kandel, Elisabeth E. M.D. 74
 Karageorge, Krystie M.D. 74, 78
 Karbassi, Mohammad M.D. 70
 Karber, Nathan Patrick M.D. 102
 Kareus, Andrea L.C.S.W. 82
 Karowe, Matthew W. M.D. 77
 Kasper, Susan D.M.D. 67
 Katuna, Bruce A. M.D. 85, 100
 Katz, Martin M.D. 74
 Kaweck, Denise F.N.P. 79
 Kawulok, Ted D.D.S. 67
 Kaye, Peter S. M.D., F.A.C.G. 77
 Keating, Michael M.S.,
 A.T.C., C.S.C.S. 64, 81, 97
 Keenan, Christopher M.D. 74
 Keene, Gregory D. D.M.D. 67
 Keene, Heather Michele M.D. 87
 Kefer, John M.D. 103
 Keidan, Benjamin J. M.D. 79
 Kell, Hale M. O.D. 70
 Keller, Donald J. M.D. 70
 Kelly, Lisa P.T. 97
 Kelts, Elizabeth M.D. 74
 Kemmet, Lori Ann D.D.S. 67
 Kennedy, Lori O.T. 97
 Kenyon, Brian A. D.C. 64
 Kerr-Layton, Jeffrey A. M.D. 87
 Kessler, Randolph M. M.D. 83
 Khan, Talat M.D. 93, 99
 Kiehn, Mark William M.D. 99
 Kiel, Patricia R.N. 102
 Kierein, Rebecca M.D. 74
 Kim, Caryn P.T. 97
 Kim, Jenny M.D. 87
 King, Cheri N.D. 85
 King, Mark D. M.D. 78
 King, Michael J. M.D. 69, 91
 King, Paul D. M.D. 100
 Kinneavy, Elizabeth D.C. 65
 Kirby, Malia L.Ac. 60
 Kirby, Shawn L.Ac. 60
 Kirker, Mary E. M.D. 74
 Kirkpatrick, Jeffrey C. M.D. 62
 Kistler, David M.D. 88
 Klee, Karin M.D. 93, 102
 Klish, Marie Davis M.D. 89
 Kluender, Kala C.N.M. 84
 Knapp, Karin M.D. 93
 Knowles, III, Daniel Marshall D.C. 65, 74
 Knudson, Kelly Peters M.D. 77
 Kobak, Gregory M.D. 77, 93
 Koch, Robert B. M.D. 90
 Kochevar, Casey D.D.S. 67
 Koenig, Ryan 67
 Koh, Kilsan M.D. 78
 Koldenhoven, Gregg A. M.D. 90
 Konda-Sundheim, Rachel M.D. 93, 102
 Kornberg, James M.D. 88
 Koza, Loree M.D. 74
 Kraft, Steven W. M.D. 85

Kreidl, Ken M.D. 70
 Kretsch, Kimberly A. D.D.S. 67
 Krone, Robert O.D. 70
 Kruger, David D.O. 102
 Krupnick, Louis Ed.D. 82
 Kuisle, Hans R. M.D., F.A.C.S. 99
 Kulovany, James C.N.I.M. 85
 Kuresman, Debra Certified
 Advanced Rolfer 100
 Kurtz, Avrom M.D. 85
 Kuskie, Kurt O.D. 71

L

Lafferty-Oza, Margaret J. M.D. 93
 Lahm, Amy 67
 Lahm, Michael M.D. 100
 Lake, Jennifer N.P. 82
 Lameiro-Dawson, Kathleen L.C.S.W. 82
 Landblom, Jerome C. M.D. 74
 Landry, Thomas B. M.D. 87
 Lane, Kim R. M.D. 87
 Lang, Brent D.D.S., P.C. 67
 Lannigan, Amy M.D. 93
 Lansing, Mary B. M.D. 71
 LaPerriere, Daniel M.D. 74
 Larson, Susan M.D. 93
 Laughlin, Janelle M.D. 79, 100
 Lavigne, Marcie M. M.D. 74
 Layne, Debra P.T. 97
 Layne, Stephen K. M.D. 62
 Layne, Ted P.T. 97
 Lazatin, Lance M.D. 93
 Lechuga, William George Jr., M.D. 78
 Leddon, Jeanie Chung M.D. 68
 Ledesma, Patricia J. Ph.D. 82
 Lee, Brennan M.S., P.T. 97
 Lee, Mira M.D. 74
 Legare, Janet M. M.D. 93
 Lehman, DeVerne Clifford D.C., N.D. 65, 85
 Lehmann, Peter O.D. 71
 Lehrer, Linda C.M.T. 81
 Leibovitz, Ross M. M.D., F.A.C.S. 78
 Leidig, Marjorie W. Ph.D. 82
 Leistikow, David M.D. 74
 Leland, Robert H. M.D. 90
 Leonard, Curtis L. M.D. 90
 Leonard, John D. M.D. 78
 Lepine, Lisa M.D. 87
 Leslie, Bennett Psy.D. 82
 Lester, Tamara N.P., B.S.N., W.H.C.N.P. 87
 Levey, Seth M.D. 85
 LeVine, Allison Ph.D. 82
 LeVine, Peter Ph.D. 82
 Levine, Richard G. M.D. 68
 Levine, Robert H. M.D. 77
 Lewis, Alexandra C.N.I.M. 85
 Lewis, Holly M.D. 79
 Lewis, Kristina A.C.N.P. 74
 Lewis, Kristina A.C.N.P. 84
 Liebenritt, Matthew A. D.O. 74
 Lillydahl, William C. M.D. 69
 Lindholm, Laura M.D. 87
 Lindseth, Erik M.D. 93, 102
 Ling, Sheila M.D. 79
 Lipetz, Valerie E. M.D. 79
 Lippard, Tracy M.D. 79
 Lischwe, Thomas M.D. 74
 Lochhead, Karen M. M.D. 85
 Long, Lori A. M.D. 102
 Longoria, Adelina M.D. 74
 Lu, Jean M. M.D. 74
 Lucas, Jerry J. O.D. 71
 Luce, W. David M.D. 80

Lund, Deborah S. M.D. 102
 Lund, Mara Lynn O.P.T., O.C.S. 97
 Luther, Leah M.P.T. 97
 Lutt, Joseph M.D. 100
 Lysinger, Kathryn A. M.D. 93

M

Ma, Debora M.D. 99
 Ma, Jin L.Ac., R.N. 60
 Ma, Jin Shi M.S., L.Ac. 60
 Mackell, Paul M.D. 74
 MacRitchie, James L.Ac. 60
 Macsalka, Mary A. M.D. 87
 Macsalka, Robert E. M.D. 87
 Madden, Christopher C. M.D. 74
 Magsamen, Karl E. M.D. 100
 Mahalingam, Indira M.D. 80
 Mahnke, Daus M.D. 77
 Mahnke, Sheela N. M.D. 93
 Maines, Jason D.D.S., M.S. 67
 Maiocco, Amy M.D. 80
 Malcom, Troy D.O. 103
 Malmgren, Michael D.C., P.A. 74
 Maltzman, Alicia F.N.P., R.N. 78
 Mamolen, David D.C. 65
 Mandagere, Kelly A. M.D. 69
 Maniatis, Aristides M.D. 93
 Manion, Sean P. M.D. 103
 Mann, Thomas A. M.D. 90, 97
 Mao, Jie M.D. 100
 Maran, Lori M.D. 100
 Markel, William R. M.D. 74
 Marogil, Hani D.M.D. 67
 Mars, Peter M.D. 88
 Marshall, Kate Ph.D., P.C. 82
 Mascarenas, Brandon P.T., D.P.T. 90, 97
 Mason, Alexander Michael M.D. 86
 Mason, Francene M.D. 80, 89
 Massanari, Derrek M.D. 93, 102
 Massone, John M.D. 91
 Matos, Maria L. M.D. 82
 Matthew, Thomas L. M.D. 63
 Mattson, Ann L. M.D. 87
 Maudlin, Beau D.C., B.C.N.P., C.C.S.T. 65
 Maurer, James D.D.S. 67
 Maximom, Julia M.D. 82
 Mazzola, Timothy M.D. 97
 McBurney, Michelle M.D. 93, 102
 McCarty, Cheryl S. D.D.S. 67
 McCarty, Corey D.O. 74
 McCarty, David W. D.O. 80
 McCarty, Eric C. M.D. 90, 97
 McClain, Elizabeth C.M.T. 81
 McClure, Mary M. M.M.Sc., P.T., C.B.P. 97
 McColester, Laughlin B. D.O. 102
 McCormack, Donald L. M.D. 71
 McCuiston, Dirk N.C.M.T. 81
 McDowell, Catie L.M.F.T. 82
 McElwain, Nancy M.D. 74
 McInerney, John M.D. 74
 McInnes, Susan M.D. 89
 McIntyre, Robert B. Ph.D. 82
 McMillan, Christina 67
 McMillin, Kim R.N., L.P.C., L.M.F.T. 82
 McNamara, Ann P.T. 97
 McNear, Nicole D.M.D. 67
 McNeely, Lee K. M.D. 89
 McNeely, Lee M.D. 97
 McNeice, Edward C.N.I.M. 85
 McNeil, John Richard M.D. 63
 Mead, Daina M.D. 74
 Meikle, Camron Au.D. 62
 Meinke, Heather D.C. 65

Melia, Larry 97
 Mellion, Sarah M.D. 93, 102
 Melouk, Sameh H. M.D. 103
 Mena, Jose D.M.D. 67
 Mendenhall, Marcela M.D. 93, 102
 Mendes, Paula M. M.D. 85
 Menon, Radhika P.T. 97
 Merrill, Charlie S. M.S.P.T. 97
 Mertz, Guy Von D.D.S. 67
 Mertz, Peter D.D.S. 67
 Messer, Robert Alan D.C. 65
 Metcalf, Melanie Suzanne M.D. 74
 Mets, Rebecca M.D. 71, 94
 Meyer, John E. M.D. 92
 Meyer, Kevin D.C. 65
 Meyer, Larry D.P.T. 97
 Meyer, Shaunette C.N.M. 84
 Meyer, Sue Anne M.D. 80
 Meyers, Joel Stuart M.D. 71
 Meyers, Timothy J. M.D. 102
 Miller, Dominic M.D. 80
 Mezarina, Karrin B. M.D. 94
 Miller, Barbara L.C.S.W. 83
 Miller, David Ethan M.D. 83
 Miller, David M. M.D. 94
 Miller, Denise M. M.D. 78
 Miller, H. Merle M.D. 91
 Miller, Harriet Merle M.D. 80
 Miller, Janice A. M.D. 86
 Miller, John M. D.P.M. 76
 Miller, Lynn D. M.D. 62
 Miller, Nancy M.D. 90, 94
 Miller, Stephen M. M.D. 100
 Miller, Ty L.Ac. 60
 Milliff, Jane M. M.M.Sc., P.T., C.B.P. 97
 Mills, Mark N.C.T.M.B. 81, 91, 97
 Minjarez, Debra M.D. 87
 Minor, Thomas A. M.D. 99
 Moeller, Loralee D. M.D. 87
 Moeller, Mark S. M.D. 102
 Moffatt, Victoria Lavonne M.D. 94
 Mohelicki, Ania D.D.S., P.C. 67
 Moinuddin, Shiraz M.D. 100
 Monahan, Michael J. M.D. 102
 Mordrow, Erik M. M.D. 80
 Montano, Ron D.D.S. 67
 Montbriand, Joel R. M.D., F.A.C.P. 77
 Montoya, Annette N.P. 74, 84
 Moon, Megan D.C., R.N., C.D.N.P. 65, 74
 Moon, Sandy M.D. 94, 102
 Mooney, Herbert S. M.D. 78
 Mooney, Thomas G. M.D. 85
 Moore, Camille F.N.P., B.C. 74
 Moore, Randall B. D.C. 65
 Moran, Patrick L. M.D. 89
 Morgan, Douglas C. M.D. 78, 99
 Moritz Jr., Carl Albert M.D. 74
 Morris, Corrine 97
 Morrissey, David D. M.D. 69
 Morrow, Kenyon M.D. 62
 Mortazari, Mo M.D. 94, 102
 Mulligan, Michael P. M.D. 75
 Mulligan, Nancy F.P.T., D.P.T., O.C.S. 97
 Munch, Larry M.D. 103
 Muncy, Travis R. D.O. 62
 Munks, Eryn B. M.D. 87
 Munroe, Bryan Ph.D., L.P.C. 83
 Murarescu, Mihai B. M.D. 62
 Murphy, Claudia M.A., Dipl. Psych., L.P.C. 83
 Murphy, James T. M.D. 80
 Murray, Ryan R. D.D.S. 67
 Murthy, Krishna C. M.D. 62
 Muzny, Lise C. M.D. 75

N

Nakaoka, Sue P.T. 97
 Nawroz, Safia M.D. 83
 Nedbalski, Terrence R. D.D.S. 89
 Neigut, Deborah M.D. 77, 94
 Neiman, Joanne M.A., L.P.C. 83
 Nekoorad-Long, Haleh M.D. 83
 Nelson, Brian S. M.D. 87
 Nelson, E. Lee M.D. 86
 Nelson, Ewell L. M.D. 86
 Nelson, Roy G. M.D. 94
 Nelson, Susan F.N.P. 75
 Nelson, Susan F.N.P. 80
 Neslund, Ashley D.C. 65
 Neubrand, Tara M.D. 102
 Neubrand, Tara M.D. 94
 Neville, Joanne L.Ac. 60
 Newgent, Kelly M.D. 102
 Newgent, Kelly M.D. 94
 Nguyen, Sanh D.O. 83
 Nichols, Brian E. M.D., Ph.D. 71
 Nichols, Roger D. M.D. 100
 Nichols, Timothy D.D.S. 67
 Nielson, Melissa Au.D. 63
 Nienhouse, Jonathan F.N.P. 102
 Nissim, Joseph John M.D. 80
 Nivens, Jr., Darrel Thomas M.D. 62
 Norberg, Lyna L.Ac. 60
 Nouhan, Robert V. M.D. 75
 Novak, Sandy L.P.C. 83
 Nuhfer, David M.D. 75
 Nunn, Sherrie A. O.D. 71
 Nusser, Christopher A. M.D. 100
 Nygren Szapiro, Elinor M.A., L.P.C. 83

O

O'Brien, Robert D.D.S. 67
 O'Neil, Cathy M. M.D. 78
 O'Shea, Renee N.P. 75
 Oakes, Maria R. M.D. 102
 Oberwetter, James M.D. 83
 OBrien, Daniel M.D. 71
 Ocel, Daniel L. M.D. 76, 90
 ODea, Bessie M.D. 75, 87
 Ogdan, Herbert G. M.D. 102
 Ogg, Brian Geoffrey D.O. 90
 Ogle, John W. M.D. 102
 Oldham, Jonathan M.S.P.T. 97
 Olijnyk, Irene M.D. 71
 Ollar, Susan Ph.D. 83
 Olsen, Gregg M.D. 83
 Om, Joy Certified Advanced Rolfer 101
 Oppenheimer, David A. M.D. 100
 Orendac, Cathy M.D. 94, 102
 Orent, Sander M.D. 88
 Orgel, David 84, 88, 102
 Orlando, Dave D.C. 65
 Osgood, Michelle O.T.R., C.H.T. 88, 97
 Otteman, Shawn D.O. 75
 Otten, Ryan M.D. 88
 Overy, Russ D.P.T., O.C.S. 97
 Oza, Sameer M.D. 63

P

Paddock, Paige O.D. 71
 Pagett, Cristina M.D. 78

Paimaghram, Bramaramba Sruthi D.D.S. 67
 Palazzari, Adam M.D. 80, 94
 Palermo, Francis M.D. 97
 Pane, Camille M.D. 94, 102
 Pane, Robert D. M.D. 80
 Parcell, Kelly Jacobs N.D. 85
 Parcell, Stephen W. N.D. 63, 85
 Parks, Tara T. D.P.M. 76
 Partrick, David M.D. 78, 94
 Pascoe, Stephanie P.T., D.P.T., O.C.S. 97
 Patel, Meera M.D. 89
 Pater, Timothy J. M.D. 90
 Patil, Rajesh D.D.S., M.S. 67
 Paul, Stephen D. M.D. 90
 Paulson, Jeffrey N.P. 102
 Pavlik, Rostislav M.D. 62
 Pavot, Dawn R. M.D. 92
 Pavot, Pierre V. D.O. 86
 Pearson, Craig D.C. 65
 Peebles-Turner, Mary E. D.D.S. 67
 Perkins, Doug D.P.T. 97
 Perkins, Jeffrey D. M.D. 100
 Peshock, James R. M.D. 62
 Peskin, Ed P.T. 97
 Petrak-Ron, Betty A. M.D. 62
 Petrilli, Ralph L. M.D. 62
 Pettijohn, Maxwell O.D. 71
 Pfeifer, Lyle M. M.D. 75
 Phillips, Suzanne P.T. 98
 Phillips, Wayne M.D. 83
 Pillsbury, Sally N.C.T.M.B., C.N.M.T. 81
 Pinkner, J. Craig D.D.S. 67
 Pinto, Randolph M.D. 75
 Pittenger, Sharon T. M.D. 75
 Pitts, Andrew D.O. 94, 102
 Nunn, Sherrie A. O.D. 75
 Pivetta, Fabio B. D.O. 75
 Nusser, Christopher A. M.D. 100
 Platnick, Kenneth M.D. 78
 Plonska, Joanna M.D. 75
 Podlecki, David A. M.D. 69
 Pohlman, Christopher Robert M.D. 78
 Polomsky, Matej M.D. 71
 Pomfret, Heidi M.D. 87
 Poole, Mary B. M.D. 80
 Posnick, Richard D.D.S. 67
 Postma, Paula O.D. 71
 Pothuloori, Antara M.D. 75, 87
 Poulsen, Ken D.D.S. 67
 Powell, Robert M.D. 78
 Prager, Jeremy M.D. 69, 94
 Price, Brenda C. M.D. 87
 Prinzing, Marlene Marie M.A. 76, 83, 98
 Prok, Lori M.D. 68
 Prok, Lori M.D. 94
 Provance, Aaron M.D. 90, 94
 Pujet, Heather M.D. 78

Q/R

Que, Leon M.D. 83
 Rae, Donna C.M.T. 81
 Rajpal, Sharad M.D. 86
 Raju, Ramu M.D. 77
 Ramirez, Jacquelyn L. D.O. 62
 Rampy, Thomas M.D. 86
 Randolph, Christie C. Ph.D. 83
 Ransom, David M.D. 62
 Rao, Arathi M.D. 78
 Rao, Nancy N.D., L.Ac. 85
 Raphael, David Allen M.D. 62
 Rapier, Rob D.P.T., C.M.T. 81, 98
 Raposo, Victor M. D.M.D. 67, 89
 Rathburn, Tara D.D.S. 67

S

Raupp, Kim P.T. 98
 Ray, Steven M.D. 88, 102
 Ray, Timothy D.C. 65, 98
 Raynak, Jan M.D. 83
 Rector, James B. M.D. 90
 Redal, Leif A. M.D. 75
 Reed, Don L.C.S.W. 83
 Refaelli, Traci M.D. 94, 102
 Reghitto, Mike M.D. 102
 Reid, James G. M.D. 90
 Reilly, JoHannah N.D., L.Ac. 60, 85
 Reims, Randolph M.D. 88
 Reish, Alex D.O. 75
 Reisman, Alan D.D.S. 67
 Reitinger, Russell George M.D. 87
 Rentschler, Lindsey M.D. 69
 Repine, Michael J. M.D. 90
 Replogle, Scott M.D. 99
 Rettig, Roger M.S.P.T. 98
 Reynolds, Bryan J. M.D. 63
 Reynolds, Melissa M.D. 94, 103
 Rhoades, Angie 67
 Rhodes, Jason M.D., M.S. 90, 94
 Richard, James S. M.D. 75
 Richker, Jeffrey Owen M.D. 75, 94
 Rieffel, Laura M. Ph.D. 83
 Rifkin, John R. Ph.D. 83
 Rimar, Maureen P.T., B.C.S.T. 98
 Ripoll-Bunn, Emilia A. M.D. 103
 Roach, Susan I. M.D. 75
 Robbins, Craig W. M.D. 75
 Robbins, Ina Ed.D. 83
 Roberts, William A. M.D. 71
 Robertson, Susan M.D. 75
 Robinson, David D. Ph.D. 83
 Robinson, Irina M.D. 69
 Robinson, Ronald R. M.D. 62
 Robinson, Terry E. M.D. 71
 Robl, Kristi C.M.T. 81
 Rock, Garret D.C. 65, 75
 Rodgers, Jeremy D.C. 65
 Rodriguez, Reito L.C.S.W., L.A.C. 83
 Roe Daniell, Donna M.S.W., L.C.S.W. 83
 Roffis, Jack O.D. 71
 Rogers, Charles Peter M.D., F.A.C.C. 63
 Rogge, Cliff D.D.S. 67
 Rolfsen, Debra H. M.D. 94
 Rollins, Charles J. M.D. 62
 Romary, Molly E. M.D. 87
 Rooney, Anna M.D. 75
 Roos, Kimberly K. M.D. 87
 Rose, Charles 63
 Rosen, Gary B. M.D. 83
 Rosenbaum, Terri F. M.D. 87
 Rosenthal, Lila M.D. 75
 Rosquist, Patti R. M.D. 94
 Rossier, Ellen L.C.S.W. 83
 Roswell, Kelley M.D. 94, 103
 Roter, David L. M.D. 90
 Rothstein, Micah M.D. 71
 Royer, Kristen M.D. 75
 Rozeski, Jason E. M.D. 103
 Rubinson, Thomas C.N.I.M. 86
 Rucker, Emily J. D.C. 65
 Rudden, D'Anne Au.D. 63
 Rudy, Sue N.P. 103
 Rupp, Gerald M.D. 90
 Russell, George R. M.D. 68
 Russell, Sunniva M. M.D. 103
 Ryan, Colleen M.D. 75, 78
 Ryan, Melanie S. M.D. 78, 99
 Ryg, Jeff P.T., D.P.T., O.C.S., A.T.C., C.S.C.S. 98

Sabo, Tonia M.D. 86
 Sachs, Elise L.Ac., L.C.H. 60
 Saeks, Adam D.D.S. 67
 Salas-Meyers, Monica M.D. 75
 Saliman, Laurel M.D. 90, 94
 Saltonstall, Robin Ph.D. 98
 Samuelson, Lisa M.D. 94
 Sanchez, Darrell Ph.D., Certified Advanced Rolfer 101
 Sanders, Carolyn M.D. 75
 Sanders, Robert C.N.I.M. 86
 Sanger, Shawndra D.D.S. 67
 Santori, Timothy M.S.O.M., L.Ac. 60
 Santos, Jay M.D. 94, 103
 Sarinopoulos, Mark M.D. 75
 Sarko, Daniel M.D. 94
 Scatena, Lisa Hackney M.D. 68
 Schaefer, Jack M.Ac. 61, 81, 91
 Schaefer, Lowell O.D. 71
 Schaffer, Michael M.D. 63, 94
 Schaffer, Carolyn Sue M.D. 87
 Schane, Mark D. M.D. 94
 Schaten, Robin L. M.D. 94
 Scheidies, Jennifer D.D.S. 68
 Scherr, Fred M.D. 88
 Schiesser, Robin L.Ac. 61
 Schiller, Lanning S. Ph.D. 83
 Schlafly, Jeanie Marie D.O. 62
 Schlosser, Steven A. M.D. 68, 99
 Schmid, Peter M. M.D. 91, 99
 Schmidt, Donald D.C. 65
 Schneider, Carrie P.T. 98
 Schneider, David M.D. 90, 98
 Schoech, Honor M.D. 80
 Schoenwald, Kari M.M.S., PA. 78
 Scholes, Melissa M.D. 69, 94
 Schoolcraft, William M.D. 88
 Schultz, John F. D.C., F.I.A.M.A. 61, 65
 Schulz, John M.D. 63
 Schutte, Warren P. M.D. 99
 Schutz, John A. M.D. 63
 Schwartz, David B. C.M.T., C.N.M.T. 81
 Schwarz, Jacqueline A. Ph.D. 83
 Schweitzer, Christopher Ph.D., F-A.A.A. 63
 Scott, John Ed.D. 83
 Scott, Mychael C.N.I.M. 86
 Seaman, Julie Kathleen M.D. 103
 Seifers, Luke D.C. 65
 Seng, Khemarim M.D. 90
 Senior, Joanne C.M.T. 81
 Serlen, Melissa M.D. 84
 Serxner, Benjamin M.D. 96
 Sewell, Andrew D.D.S. 68
 Shah, Nirav M.D. 90
 Shah-Elzinga, Grishma M.D. 75
 Shahidi, Bahar P.T., D.P.T. 90, 98
 Shalit, Gil M.A., L.P.C., C.A.C. III. 83
 Shapiro, Jed M.D. 83
 Shapiro, Jed S. M.D. 83
 Sharky, Melinda M.P.A.S., PA-C 88
 Sharp, Peg R.N., C.C.R.C. 75, 84
 Shauck, Bill C.M.T. 81
 Shea, Brian T. D.O. 75
 Shea, Kerry D.O. 88
 Sheeks, Cynthia M. D.D.S. 68
 Sheets, Alison Leslie M.D. 103
 Shell, Michael G. D.O. 91
 Shepard, Mark A.T.C. 98
 Shepherd, Carolyn Muriel M.D. 75
 Sherick, Stephen Vincent M.D. 103
 Sheridan, Audrey L. M.D. 88
 Shimoda, Mako M.D. 75

Shonka, Thomas E. D.P.M., F.A.C.F.A.S. ... 76
 Shore, Michael E. D.D.S. ... 68
 Shove, Laura M.S., P.T. ... 98
 Shriver, Ginger D.C. ... 65
 Sibley, Lonnie M. D.D.S. ... 89
 Siegfried, Jill L. M.D. ... 75
 Sigmond, Donna R.D., L.A.C., Dipl.OM,
 C.L.T., FAAFMI, ABAHP ... 61
 Simmons, Suzanne M.D. ... 78, 80
 Simone, Susan P.T. ... 98
 Simpson, C. Kelley M.D. ... 89
 Singer, Dawn C.M.T. ... 81
 Sinoway, Patricia M.D. ... 68
 Sitarik, Mark A. M.D. ... 89
 Skelton, Deborah Harris
 L.Ac., Dipl.Ac., R.N.-C. ... 61
 Skromme, Allan G. D.D.S. ... 68
 Skyler, Jenni Ph.D., M.S.Ed. ... 83
 Smedley, Ryan O.D. ... 71
 Smith, April P.T. ... 98
 Smith, Ben O.D. ... 71
 Smith, Christy M.D. ... 94, 103
 Smith, Dade P.T., D.P.T. ... 98
 Smith, Diane P. A.P.N., C.N.P. ... 75
 Smith, Hunter R. M.D. ... 99
 Smith, Jeffrey O.D. ... 71
 Smith, Michael D. Psy.D. ... 83
 Smith, Michael Ph.D. ... 83
 Smith, Robert D.P.M. ... 77
 Smith, Samuel E. M.D. ... 90
 Smith, Susan M.D. ... 94, 103
 Smouse, Jason H. M.D. ... 92
 Sneddon, Wallace A. M.D. ... 62
 Snow, Lori M.S.P.T., O.C.S. ... 98
 Soder, Stephanie C.M.T. ... 81
 Soper, Ernest T. Ph.D. ... 83
 Soper, Joan C. Ph.D. ... 83
 Sorensen, Lief M.D. ... 62, 91
 Sovndal, Shannon S. M.D. ... 103
 Spears, Karin G. M.D. ... 88
 Sperry, Corydon S. M.D. ... 75
 Spillers, Steven M.D. ... 86
 Spine, John M. D.O. ... 75
 Spivey, Courtney D.P.T. ... 98
 Splane, Donna Certified Advanced Rofler. 101
 Squire, Douglas L. D.D.S. ... 89
 St. Pierre, Eric D.C., DACBSP, CSCS... 65, 75
 Stanford, Rita L.Ac.
 ... 61, 62, 81, 88, 91, 94, 100
 Stangl, David P. D.M.D. ... 68
 Stanley, Jack K. D.O. ... 76
 Stanley, Sharon D.O. ... 61, 91
 Stansbury, Craig E. D.O. ... 62
 Stapleton, Julie A. M.D. ... 98
 Stark, George L. M.D. ... 91, 103
 Stathis, John M.D. ... 63
 Statley, Wesley E. D.C. ... 65
 Stec, Gary Paul M.D. ... 80
 Steed, Ritchie H. D.P.M. ... 77
 Steinbaugh, John R. M.D. ... 69
 Steinberg, Lowell O.D. ... 71
 Steitz, David L. M.D. ... 94
 Stevens, Angela M. C.N.M. ... 84
 Stevens, Rebecca L.Ac. ... 61
 Stevens, Siggard Stephanie M.D. ... 94
 Stevens, Sterling D.D.S. ... 68
 Stewart, Richard M.D. ... 71
 Stidham, Timothy M.D. ... 95, 103
 Stillwell, Paul M.D. ... 95, 99
 Stilp, Sonja M.D. ... 90, 98
 Stjernholm, Melvin M.D. ... 69
 Stoica, Cristina M.D. ... 62
 Stoll, E. Jordan M.D. ... 90
 Strange, David Malcolm Jr., D.D.S. ... 68
 Stratton, Barbara M.A., L.M.F.T. ... 84

Stratton, Lowell M.D. ... 84
 Streubel, Sven Oirik M.D. ... 69, 95
 Suan, Keith D.O. ... 61, 91
 Suddath, Richard L. M.D. ... 84
 Sullivan, Meredith O.T. ... 98
 Sullivan, Lisa D.P.M. ... 77
 Sullivan, Paul R. M.D. ... 103
 Summers, Corbett D.D.S. ... 68
 Susskind, Karin M.D. ... 76
 Sutton, Phillip D. Ph.D. ... 84, 91
 Swail, Jeffrey M.D. ... 99
 Swander, Whitney C.C.C.-A. ... 63
 Swann, Scott M.P.T., O.C.S., C.S.C.S. ... 98
 Szablewski, Jacqueline M.T.S., L.A.C. ... 84

T

Tainey, Phyllis M.S.W., L.C.S.W., C.A.C. III. 84
 Talamantes, Lisa M.D. ... 76
 Talusani, Sachin K. M.D. ... 100
 Tanenbaum, Marc H. M.D. ... 76
 Tangel, Douglas Joaquim M.D. ... 99
 Tanner, David D.O. ... 91, 98
 Tanney, Diana C. M.D. ... 95
 Taran, Kristy D.D.S. ... 68
 Tashiro, Nancy R. M.S.W., L.C.S.W. ... 84
 Tawa, Charles E. M.D. ... 76
 Taylor, Angela C. M.D. ... 76, 78
 Taylor, Sandra J. M.D. ... 78
 TerKonda, Raj P. M.D. ... 69, 91, 99
 Terpenning, Laura B. M.D. ... 95
 Terry, Douglas J. D.C. ... 65
 Ters, Martin D.D.S. ... 68
 Thayer, David O. M.D. ... 88
 Theiss, Nicholee R. M.D. ... 76
 Thom, Frank M.D. ... 76
 Thomas, Lance M. D.C. ... 65
 Thomm, Maureen M.D. ... 65, 98
 Thompson, James D. M.D. ... 103
 Thompson, Jessica D.C. ... 65
 Thompson, Michael C. M.D. ... 103
 Thompson, Roy W. M.D., F.A.C.C. ... 63
 Tilden, Morris E. M.D. ... 71
 Tilton, Elisha P. M.D. ... 71
 Tobey, John M.D. ... 98
 Todd, Christopher M.D. ... 76
 Tomlin, Patty C.S.C.S. ... 98
 Tonks, Michael K. M.D. ... 62
 Torrence, Sue M.S., P.T., A.T.C. ... 98
 Townsend, Jennina D.D.S. ... 68
 Townsend, Michael C. M.D. ... 78
 Tran, Nguyet-Anh Thi M.D. ... 91, 100
 Trask, William M.D. ... 62
 Treloar, Anne M.A., C.C.C.-S.L.P. ... 85, 92
 Tripp, Warren M.D. ... 71
 Trojanovich, Christopher A. M.D. ... 80
 Troscclair, Justin D.C. ... 65
 Trudell, Roger O.D. ... 71
 Trujillo, Nelson M.D., F.A.C.C. ... 63
 Tsai, Katherine Shuang-Chyung M.D. ... 62
 Tschoepe, Barbara Ann Ph.D., P.T. ... 98
 Turnbow, Joe F. M.D. ... 76
 Turner, D. Todd M.D. ... 79
 Turner, Lisa A. M.D. ... 95
 Turnipseed, Sarah N.P. ... 76

U/V

Unger, Robert Ph.D. ... 84
 Uttaut, Niles M.D. ... 71
 Vaardahl, Michael D. D.P.M. ... 77

Valen, Catherine D.C. ... 65
 Valencia, Warren M.D. ... 80
 Van Buskirk, Cathleen S. M.D. ... 90
 Van Hook, Charles J. M.D. ... 99
 Van Horne, Ann D.O. ... 95, 103
 Van Konyenburg, Kristin M.D. ... 76
 Van Sambeek, Rachel
 Virginia M.D. ... 95
 Vann, Patrick R. Ed.D. ... 84
 VanSambeek, Rachel M.D. ... 95, 103
 Vastenburg, Antoinette P.T. ... 98
 Verre, Justus L.Ac., M.S.O.M. ... 61
 Vickland, Patricia ... 84
 Vidal, Armando F. M.D. ... 78, 90
 Villavicencio, Alan T. M.D. ... 86
 Villavicencio, Karrie M.D. ... 63, 95
 Visger, Sean D.D.S. ... 68
 Voelkel, Larc M.D. ... 80
 Voss, Lynn A. M.D. ... 78
 Voss, Lynn A. M.D. ... 90
 Wagner, William M.D. ... 86
 Wahl, William B. M.D. ... 100
 Waldron, Audrey P.T. ... 98
 Walker, Arzelia Ph.D. ... 84
 Walker, Katherine Lynn M.D. ... 76
 Walker, Stephen Ph.D. ... 84
 Walker, Stephen Ph.D. ... 98
 Wallace, Hilary M.D. ... 80
 Wallace, Mary M.A.,
 C.C.C.-S.L.P., B.R.F.S. ... 85, 92
 Walton, Patty M.A., C.C.C.-S.L.P. ... 85, 92
 Wang, Dale S. M.D. ... 103
 Wang, Norman M.D. ... 86, 100
 Ward, Jonathan M.D. ... 63
 Ware, Molly G. M.D. ... 63
 Warhurst, Craig E. D.C. ... 65
 Warhurst, Ryan D.C. ... 65
 Warm, Theodore T. M.D. ... 62
 Warner, Dee N.P.C. ... 76
 Warner, Richard Ph.D. ... 84
 Warren, J. Douglas M.D. ... 69
 Warren, James M.D. ... 69
 Wassberg, Doug L.C.S.W. ... 84
 Waterbury, Robin L. D.C. ... 65
 Watson, Christopher M.D. ... 76
 Watson, Jo Ann M.D. ... 76
 Watts, Clifford K. M.D. ... 103
 Waugaman, Anne A.N.P., R.N. ... 63
 Wear-Maggitti, Kelley M.D. ... 78, 90
 Webb, Seneca D.P.T. ... 98
 Weber, Christina A. D.P.M. ... 77
 Weber, Megan M.D. ... 69
 Weber, Philip F. M.D. ... 76
 Weber, Yvonne B. D.P.M. ... 77
 Weddel, Stephen J. M.D. ... 62
 Weeman, Glenda D.O. ... 76
 Weiner-Davis, Michele L.C.S.W. ... 84
 Weisman, Stuart M. M.D. ... 100
 Weiss, Hope L.C.S.W. ... 84
 Weisz, Rachel M.D. ... 95, 103
 Weksler, Juan Eduardo M.D. ... 63
 Wenger, Nicole P.T., D.P.T. ... 98
 Wenokor, William M.D. ... 84
 Wepman, Carolyn Jo M.D. ... 88
 Werner, Sarah C. M.D. ... 76
 Wertz, Michael P. M.D. ... 90
 Wesley, Richard L.P.C. ... 84
 West, Gordon H. D.D.S. ... 68
 West, Kirsten N.D. ... 61, 80, 89
 Westra, Stephen J. L.P.C. ... 84
 Wettstein, Kelly B. D.M.D. ... 68
 Wharton, Karen O.D. ... 71
 White, Daniel S. M.D., F.A.C.C. ... 63
 White, Evan D.C., C.C.W.P. ... 65
 Whitestone, Linda L.Ac. ... 61

Whitstone, Christopher D.D.S. ... 68
 Whitting, David M. M.D. ... 103
 Wickersham, Nicholas M.D. ... 100
 Wiebe, David P. M.D. ... 103
 Wieder, Drigan D. M.D. ... 90
 Wilcox, Thomas M. M.D. ... 99
 Wilensky, Bonnie C.N.S. ... 76
 Williams, Galen L.Ac., M.T.C.M. Dipl. Ac. Dipl.
 CH (NCCAOM) ... 61
 Williams, Margie D.D.S. ... 68
 Williams, William J. M.D. ... 90
 Williamson, Mary M.D. ... 91
 Wilson, Jay D.C. ... 65
 Wilson, Pamela M.D. ... 95, 98
 Winquist, Heidi D.D.S. ... 68
 Winters, Amy M.S.W., L.C.S.W. ... 84
 Wisoff, Douglas P.T. ... 98
 Wolcott, Michelle M.D. ... 91, 95
 Wolf, Howard M.D. ... 76
 Wolfe, Honora L.Ac. ... 61
 Wolfe, Laird S. M.D. ... 103
 Wolford, Jane O.D. ... 71
 Wolsko, Laura P. M.D. ... 69
 Womack, Pamela N.P. ... 103
 Womack, Pamela N.P. ... 76
 Wong, Jean-Marc M.D. ... 84
 Wong, Jeffrey D.D.S., M.S. ... 68
 Wood, Antonio J. M.D. ... 84
 Wood, Peter D. M.D. ... 91
 Wright, Michael J. M.D. ... 95
 Wu, Ming-Jay Jeffery M.D. ... 103
 Wudel, Amy M.D. ... 103
 Wudel, Amy M.D. ... 95
 Wuerfel, Danielle P.T. ... 99
 Wynett, Jana M.D. ... 76

Y/Z

Yalavarthy, Rajesh M.D. ... 85
 Yan, Pei Fen L.Ac. ... 61
 Yardley, Molly M.D. ... 88
 Yeash, James M. D.O. ... 76
 Yee, Gordon G.K. M.D. ... 91
 Yeung, Elizabeth M.D. ... 64, 95
 Yock, Thomas Ph.D. ... 84
 Yoon, Patricia M.D. ... 69
 Yoon, Patricia M.D. ... 95
 Young, Lisa Au.D. ... 63
 Young, Melanie K. Psy.D. ... 84
 Yurth, Elizabeth E. M.D. ... 91, 99
 Zacharias, Alan S. M.D. ... 86
 Zacharias, Eric M.D. ... 80
 Zang, Angela M.D. ... 95, 103
 Zang, Peter M.D. ... 95, 103
 Zarlengo, Wayne D.D.S. ... 68
 Zelig, Michael A. M.D. ... 62
 Zellner, Jack D.C. ... 65
 Zhang, Julie Jiayu L.Ac., O.M.D. ... 61
 Zhang, Ting L.Ac. ... 61
 Zhong, Huijan C.N.I.M. ... 86
 Zhou, Ming Ying L.Ac. ... 61
 Zimmerman, Zoe M.A., L.P.C. ... 84
 Zitter-Smith, Fredlyn N. L.C.S.W. diplomate 84
 Zloto, Janis C.N.M. ... 84
 Zorrilla, Ruben E. M.D. ... 76
 Zublin, Guy M. M.D. ... 99
 Zuck, Mark M.P.T. ... 99
 Zucker, Lisa N.C.M.T., R.P.P. ... 81
 Zvoloski, Thomas D.D.S. ... 68

PAIN MANAGEMENT

Acupuncture and herbal medicine are safe, effective methods used for thousands of years to treat pain and illness and restore health and wellbeing

Acupuncture is also effective in treating post-op pain, injuries, back and neck pain, headaches, gynecological conditions, allergies, stress, anxiety, insomnia, colds and flu, and more



FERTILITY, PRENATAL & POSTPARTUM CARE, AND PEDIATRICS

Whether you are trying to start a family, are pregnant, or already have children, acupuncture can help

Acupuncture treats male and female fertility issues, and greatly increases the success rate of In Vitro Fertilization

Once you become pregnant, acupuncture provides a safe, gentle, and effective method of maintaining the health of mom and baby

It can ease the discomforts of pregnancy, along with assisting in labor, delivery, and the postpartum period.

Also available by request at Boulder Community/Foothills Hospital

2955 Valmont Road, Suite 100, Boulder, CO 80301

(303)859-7556

WWW.BoulderFamilyAcupuncture.com



SUBSCRIBE TO THE BUSINESS REPORT

Thousands of business leaders get it. Now you can too.

Newspapers, Directories, Special Publications, Book of Lists, plus the latest on Business Report events: all delivered for one low price.

Subscribe today for only

\$49.⁹⁷ year.

Call 303.440.4950.

BOULDER COUNTY
**BUSINESS
REPORT**

 **DataBank**
BCBR Lists and
Directories
available in Excel





AVISTA IS RANKED AMONG THE NATION'S TOP HOSPITALS FOR QUALITY & PATIENT SATISFACTION. EXCELLENCE CONNECTED

Avista Adventist Hospital's impressive team of doctors and caregivers is precisely who you'll want to help you navigate life's most important matters—whether you're battling a chronic health issue, welcoming your new little one or charting a course to a healthier life.

With expertise in everything from preventive care and heart disease to pain relief, they have the experience, education and track record to be worthy of your confidence.

They're one of the reasons we're ranked year after year among the nation's top hospitals for quality and patient satisfaction and are recognized as a top performer by the leading accreditor of health care organizations in America—and just one more reason to *choose Avista*.

Avista Adventist Hospital
100 Health Park Drive
Louisville, CO 80027
avistahospital.org

Avista Adventist Hospital



Centura Health complies with the Civil Rights Act of 1964 and Section 504 of the Rehabilitation Act of 1973, and no person shall be excluded from participation in, be denied benefits of, or otherwise be subjected to discrimination in the provision of any care or service on the grounds of race, religion, color, sex, national origin, sexual preference, ancestry, age, familial status, disability or handicap. Copyright © Centura Health, 2012