

DIRECTORY OF NONPROFIT
ORGANIZATIONS
BOULDER AND BROOMFIELD
COUNTIES

GUIDING
2009
GIVING

BOULDER COUNTY
**BUSINESS
REPORT**

A Special Section of the Boulder County Business Report



SPONSORED BY



The Community Foundation
BOULDER COUNTY

April 3 - 16, 2009



**HOW TO
LIVE UNITED.**

JOIN HANDS.

OPEN YOUR HEART.

LEND YOUR MUSCLE.

FIND YOUR VOICE.

GIVE 10% GIVE 100%

GIVE 110%.

GIVE AN HOUR.

THINK OF WE BEFORE ME.

REACH OUT A HAND TO ONE AND

INFLUENCE

THE CONDITION OF ALL.

GIVE. ADVOCATE. VOLUNTEER.

LIVE UNITED™



Foothills United Way

Foothills United Way is creating lasting change by focusing on basic needs, health, children and youth, and seniors. That's what it means to **Live United** in Boulder and Broomfield Counties.

Find out how you can join us at UNITEDWAYFOOTHILLS.ORG

Jennifer Meyer of Ball Aerospace & Technologies Corp. LIVES UNITED by volunteering with Foothills United Way.

philanthropy = civic leadership

An open letter to the Boulder County business community



Josie Heath
PRESIDENT
THE COMMUNITY FOUNDATION
SERVING BOULDER COUNTY



Donald R. Fitzgerald
PRESIDENT
ROCHE COLORADO CORP.

We share a passion for Boulder County. It is a place that has overwhelming and unlimited potential. But despite our beautiful surroundings and apparent affluence, there is much work to be done and much at stake. This reality comes into stark relief in times of hardship, such as these.

The Community Foundation's ongoing survey of nonprofits reveals that basic needs providers have experienced a 15 to 20 percent increase in requests for assistance. Fortunately, these agencies reported no significant decrease in donations, yet they still have to make their dollars go further. Donations to other nonprofits -- those working in education, youth services, art and the environment -- report lagging donations and are beginning to lay off staff.

Like other small businesses in Boulder County, most nonprofits have 50 employees or fewer. Thus, layoffs in the nonprofit sector are a double punch. Not only do they create job losses, but the reduction of just a few employees means service cuts that will impact others who are struggling in this economy.

Further, from a pure business perspective, our local economy depends on a healthy nonprofit sector. In Boulder County, nonprofit organizations represent 9.7 percent of the total workforce. Revenues for county nonprofits are nearly \$1.2 billion annually and expenditures are \$1.1 billion, most of that spent locally.

Times are tough, but the outlook is not all bleak. The challenge for all of us is to innovate and collaborate in ways that support compelling community interest. That is where the Community Foundation and businesses like Roche Colorado come in.

The Community Foundation is the place for inspired giving. It is where corporations learn how they can have the greatest impact on the vision for a better Boulder County. In this way, the Community Foundation helps Roche Colorado and other companies move beyond mere monetary gifts to true meaningful engagement in the health of our community.

A year ago, we dedicated this space to Bill Sterner, the late CEO of Elevations Credit Union. Bill passed away suddenly just as he was preparing to take over

as chair of the Community Foundation Board of Trustees. Bill's philanthropic passion was the Community Trust, the Foundation's unrestricted endowment that funds grants to local nonprofits.

Last September, just as the economy started to nosedive, Roche Colorado joined with other businesses and the Foundation to rally around Bill's cause. We issued a special appeal for the Trust and raised more than \$800,000. That money made it possible for the Foundation to nearly double the cash it awarded to Boulder County nonprofits. It also added handsomely to the Community Foundation's unrestricted endowment and seeded an Impact Fund to help those who are working to improve early childhood education in this community.

Thanks to the more than 800 committed individuals and business, we made good progress toward our four-year, \$4 million fundraising goal. That this all occurred in the midst of an economic recession demonstrates the concern that we share for one another in this community. It also is indicative of all that we can accomplish, with the business and nonprofit communities working together toward addressing local needs.

We must continue this relationship . . . because there is much work to be done and much at stake.

“We must continue this relationship . . . because there is much work to be done and much at stake.”

GIVING GUIDE

PUBLISHER

Christopher Wood
cwood@bcbr.com

EDITOR

Doug Storum
dstorum@bcbr.com

MANAGING EDITOR

Bob McGovern
bmcgovern@bcbr.com

STAFF WRITERS

David Clucas
dclucas@bcbr.com

Ryan Dionne
rdionne@bcbr.com

EDITORIAL INTERN

Ilana Piazza

RESEARCH DIRECTOR

Beth Edwards
research@bcbr.com

PRODUCTION MANAGER

Dave Thompson
dthompson@bcbr.com

ART DIRECTOR

Brittany Rauch
brauch@bcbr.com

CARTOONIST

Ron Ruelle

SALES MANAGER

Kim Oremus
koremus@bcbr.com

ACCOUNT EXECUTIVES

Heather Leach
hleach@bcbr.com

Andrew Andersen
aanderson@bcbr.com

Janae Anzures
janazures@bcbr.com

Marlena Rich
mrich@bcbr.com

CIRCULATION MANAGER

Rhonda Doyle
rdoyle@ncbr.com

BUSINESS MANAGER

Desiree Holtz
dholtz@bcbr.com

Inside

Choose wisely

Reach an organization before donating time or money – 6



Gratification through giving

Four Boulder Valley volunteers explain why they give their time and energy to help their neighbors and community causes. – 8

Deciding to donate

Community Foundation helps people through donation options or money – 10



Letter from our Sponsors3
 Publisher's Notebook4
 Top 15 nonprofits in Boulder County.....20

List: Top 25 nonprofit organizations29
 Glossary of nonprofit terms31

Nonprofit directory

Animals33
 Arts and Culture33
 Child/Youth36
 Community38
 Education39
 Emergency42
 Environment42
 Family43
 Foundations44
 Gay and Lesbian45

Health45
 Human Services46
 International.....48
 Public Benefit49
 Religion50
 Science50
 Seniors.....50
 Service Organizations.....51
 Social Justice52
 Sports and Recreation52
 Women53

Advertisers index

Ball Aerospace.....19	Hospice Care of Boulder & Broomfield Counties..... 5
Colorado Capital Bank.....27	Imagine.....21
Colorado Mountain Ranch..... 5	Impact on Education42
Community Food Share.....5,19	Longmont Community Foundation..... 18
The Community Foundation.....12, Inside Back Cover	Roche Colorado3, Back Cover
CU Art Museum..... 34	Safeforce Progressive Alliance for Nonviolence.....5
Emergency Family Assistance Association.....53	Wild Animal Sanctuary 30
Flatirons Habitat for Humanity 4	Boulder Valley Women's Health Center53
Foothills United Way 3, 14, Inside Front Cover	

BOULDER COUNTY BUSINESS REPORT
 3180 Sterling Circle, Suite 201,
 Boulder, Colo. 80301-2338, is published
 biweekly by Boulder Business Information
 Inc., a Colorado corporation, in Boulder,
 Colo.

Subscriptions: \$49.97, includes annual
 Book of Lists. Save \$10, subscribe for two
 years, \$89.97;

Save \$20, subscribe for three years, \$129.97.
 Subscribe to Boulder County Business
 Report and Northern Colorado Business
 Report, includes both annual Book of
 Lists, \$89.97.
 Subscribe to Wyoming Business Report,
 \$19.97.
 Subscribe online at www.BCBBR.
 com, www.NCBBR.com or www.
 WyomingBusinessReport.com

To advertise or subscribe: 303-440-4950
 Fax: 303-440-8954 Online edition:
 www.BCBBR.com

The entire contents of this newspaper are
 copyrighted
 by Boulder Business Information Inc. with all
 rights reserved.
 Reproduction or use, without permission, of
 editorial or graphic
 content in any manner is prohibited.



From our sponsors

Roche Colorado

It is always a great pleasure to join with the Boulder County Business Report in publishing the annual Giving Guide.

Our local nonprofits are such a rich and valuable resource for area businesses. They support the social safety net that meets the needs of our employees, they help preserve our natural environment and they enrich our local culture. Far too often, though, the depth of the contributions local nonprofits make and the services they offer fall under the radar as we focus on our own daily business activities.

Through our sponsorship of the Giving Guide, we hope to cast a little more light on the breadth of Boulder County's nonprofit resources. Within these pages might lie the key to overcoming a personal or business challenge. The Giving Guide also presents numerous avenues for collaboration with the nonprofit interests that suit your business needs.



We hope the Giving Guide serves as such a resource for you and your business. Ultimately, a stronger connection between the business and nonprofit communities will help us to create an even stronger environment for all of our personal and professional pursuits.

Best regards,

Donald R. Fitzgerald
PRESIDENT



John L. Tayer
PUBLIC AFFAIRS MANAGER



Foothills United Way

The question I am asked most often is, "How is United Way doing?" What people are really asking, and it is even more true in these difficult economic times, is, "How is our community doing?" This Giving Guide holds many answers to that question. As you will see as you browse these pages, our community is blessed with a number of outstanding organizations and people doing amazing work, even in the face of an adverse economy. It is because of these efforts and the services provided that we are a more sustainable, vibrant population.

Nonprofits, especially human service agencies with close ties to their community, are not immune from economic downturns. However, it's in the toughest of times when the needs are at their greatest and the work of our nonprofit community becomes its most important. When the funds are tighter and demand for services rises even higher, the regular nonprofit practice of "to the bone" budgeting allows them to continue to serve using creative, collaborative methods of leveraging resources. And the spirit of our community shines through, as donors who have the means continue to respond with their time and money.

As you read this guide, I invite you to see not just issues and entities that need help, but profiles of agencies and programs

that are contributing to the quality of life in our area. Without them employers would have difficulty recruiting and retaining employees at all levels. The ripple effect of their absence would be wide, indeed. Foothills United Way is committed to quality, sustainable service for all residents of Boulder and Broomfield Counties through investments in programs that produce measurable results. We are pleased to partner with the Boulder County Business Report and the other sponsors of this Guide to share information critical to the quality of life in our communities.

Sincerely,

Barbara B. Pingrey
PRESIDENT/CEO



Publisher's Notebook



Chris Wood

'Giving Guide' provides crucial links among nonprofits, business community

These are difficult days for the nonprofit sector.

Economic turmoil is causing many companies and individuals to cut back on their charitable donations. At the same time, nonprofits are finding increasing need for their services, as people seek to survive after layoffs or other economic setbacks.

Such a situation makes the Giving Guide, published by the Boulder County Business Report,

more valuable than ever before. This publication seeks to connect nonprofits with businesses, their owners and executives. Articles in these pages describe how to select a nonprofit for a donation of time or money. You'll also read about volunteers, who describe why they give what they do.

Equally important is the nonprofit directory itself, which includes

hundreds of charitable organizations in Boulder and Broomfield counties. You'll find complete contact information, the nonprofit's mission and, in many cases, a "Wish List."

The Giving Guide is divided into categories, such as Arts & Culture, Community or Human Services.

Also included is statistical information showing the state of giving in the Boulder Valley, comparing Boulder/Broomfield and Colorado with other parts of the country.

We're very grateful to our research director, Beth Edwards, for her hard work pulling the Giving Guide together. If you would like your nonprofit included, or if you need to update your information, please contact Beth at bedwards@bcbr.com.

Finally, thank you to our sponsors, The Community Foundation Serving Boulder County, Roche Colorado Corp. and the Foothills United Way, as well as our many advertisers. They all play a critical role in supporting the Boulder Valley's charitable organizations.

Please use the Giving Guide as a reference tool to help determine how you or your company can help the Boulder Valley's nonprofit community.

Habitat transforms lives...

which is why Domingo and Charlotte, Boulder residents for over 16 years, want the opportunity to partner with Habitat to build a home for their family.



PHOTO: VOLUNTEER ALONG SIDE CHARLOTTE WORKING ON HER FLATIRONS HABITAT HOME

Domingo and Charlotte have a seven year old daughter. Domingo has a steady job working at a local motorcycle shop for over seven years while Charlotte needs to stay home with their daughter. For 16 years they have lived in their mobile home and now the park is being sold. Their mobile home needs major repairs and they have been told it cannot be moved to another park. Their goal is to provide a stable and safe environment for their daughter and get out of substandard housing.

Charlotte and Domingo are partnering with Flatirons Habitat by:

- Putting in 450 hours of sweat equity to build their home and those of their neighbors.
- Attend homeownership classes prior to purchasing their home
- Purchase their home at cost with a zero interest mortgage maintained by Flatirons Habitat.

How can you help?

- Make a financial donation – it costs approximately \$150,000 to build one unit of a multiplex building in Boulder County. Financial contributions provide the funds needed to purchase materials and services that are not donated.
- Donate materials and services – this helps defray the cost of building homes
- Support your employees by purchasing a Team Build day or two for your staff to help build homes – cost is \$2,500 per day for up to 10 employees.
- Become involved on a committee and help transform lives of low-income families in our community.



Visit our website at www.flatironshabitat.org for more ways to get involved or call Jan Hawley, Development Director at 303.447.3787, ext. 224 or jhawley@flatironshabitat.org

THIS AD SPONSORED BY MOUNTAIN VIEW UNITED METHODIST CHURCH, PROUD PARTNER OF FLATIRONS HABITAT FOR HUMANITY

BECOME PART OF THE SOLUTION... HELP END DOMESTIC VIOLENCE!

A Safe Place for
**Healing,
Hope and
Opportunity.**



safehouse
progressive alliance
for nonviolence (SPAN)

303.449.8623

24 Hour Crisis Line:

303.444.2424

www.safehousealliance.org

How you can help

Safehouse Progressive Alliance for Nonviolence (SPAN) is a human rights organization committed to ending violence against women, youth and children through support, advocacy, education and community organizing.

SPAN works with local businesses to demonstrate corporate social responsibility, while raising awareness of and financial support for SPAN programs in the community.

We would like to talk to you about incorporating SPAN into your business plan and share our story with your employees, customers and clients. Please contact our Development Team at 303.449.8623 or visit our website at www.safehousealliance.org.

**Sponsorship • Volunteers •
Adopt-a-Room • Wish List**

Caring for Our Community Since 1976

We provide compassionate end-of-life care, guide and comfort the grieving, and educate our community.



HospiceCare
OF BOULDER AND BROOMFIELD COUNTIES

2594 Trailridge Drive East, Lafayette, Colorado 80026

www.hospicecareonline.org

303.449.7740

The Feeding America food bank for all of Boulder & Broomfield counties

Our Mission

To ensure
"No one goes
hungry in
Boulder and
Broomfield
counties."

Community Food Share

6363 Horizon Lane
Longmont, CO
80503
303-652-FOOD
www.communityfoodshare.com

How You Can Help

- Make a tax-deductible contribution through your personal or business account.
- \$1 = 4 meals
- Log-on to www.communityfoodshare.org and donate online!
- Participate in one of our community food drives throughout the year. The donation of nonperishable food items provides the nutritious variety needed by our Member Agencies and our own Direct Service Programs
- Volunteer your time. Without the generosity of volunteers, we could not accomplish all our efforts to end hunger in our community.



Community Food Share distributed over 5.3 million meals, consistent with the Food Guide Pyramid in 2008

Colorado Mountain Ranch Summer Day Camp

For boys and girls ages 7-16
Serving our community for over 60 years!

A Boulder Icon



Colorado
MOUNTAIN RANCH

Outdoor Adventures In the Rockies

10063 Gold Hill Road • Boulder, Colorado 80302 • (303) 442-4557

Real Camp! Real Fun!

Tradition -	Innovation -
Horses! Swimming!	Mountainboarding!
Gymnastics!	Sustainability!
Outdoor Adventures!	Frofl!
Located in rustic Gold Hill	Transportation Provided

Support the Mountain Summers Scholarship Fund 501 (c)(3)

With times as they are, more families need help sending their kids to camp -- not only for summer childcare, but also for an outstanding outdoor educational and personal growth experience.

"What an opportunity for a positive experience" -- Parent of a Scholarship Camper

Call 303-442-4557 for details of giving or to apply for a scholarship.

www.ColoradoMountainRanch.com

Choose wisely

Reach an organization before donating time or money

by Keely Brown
Business Report Correspondent

“If you’re contributing your time, which is the most valuable thing you have, you should find something that makes you really happy.”

Susan Knight
VICE PRESIDENT
AND CHIEF OPERATING OFFICER,
COLORADO NONPROFIT
ASSOCIATION

In spite of the economic recession, life goes on – as does unemployment, illness, disability, and all the other factors that create impoverishment and need. Nonprofit associations are there to help, but these organizations are more in need of donor time and money than ever before.

If you’ve got a few hours or a few dollars to spare, just how do you choose the nonprofit that’s right for you? While it may seem obvious that you should follow your heart, how can you make sure that your money or time is being used in exactly the way you think it is? And how do you find out that the organization you’ve chosen is going to be a good match for your abilities?

The Colorado Nonprofit Association has just completed a series of surveys analyzing the factors driving donor philanthropy in the state, as well as the economic results of that philanthropy. According to the association’s Vice President and Chief Operating Officer Sharon Knight, it’s a good time for nonprofits, in spite of the recession.

The survey shows that nonprofit donations total \$13.1 billion in annual revenue and bring in \$900 million to the state each year.

“We know from the survey that most people in Colorado choose a nonprofit because they believe in the cause and not only trust in the organization but also trust that it has effective management,” Knight said. “But people are also checking more now to see that their money is being used wisely and that the nonprofit they choose is following the rules and guidelines.”

Knight said there are accepted guidelines for nonprofits to follow.

“While it depends on the individual organization, the general rule of thumb is that a nonprofit should be spending at least 65 percent of its money on fulfilling its mission, and that’s a low-end figure,” Knight said.

The target number, Knight added, is for a nonprofit to spend less than 25 percent of its proceeds on administration and fundraising. This magic number is recommended by all major nonprofit umbrella organizations, including the United Way.

Knight said, before you give, it’s always important to check out the Web site of the organization for an annual report to see how its funds are expended and its programs are run. The Better Business Bureau and the Colorado Secretary of State’s office can provide information as to whether or not the nonprofit you choose is in good standing. In addition, the Better Business Bureau publishes a list of “wise giving



Susan Knight, vice president and chief operating officer of the Colorado Nonprofit Association, said, before you give to a nonprofit, it's always important to check out the Web site of the organization for an annual report to see how its funds are expended and its programs are run.

tips," which provide some consumer safety ground rules when it comes to giving.

The Colorado Nonprofit Association offers its own guidelines at a separate site, www.generouscolorado.org. Knight recommends checking out information given on local sites such as the one operated by Boulder's Community Fund, www.commfound.org.

But what about those phone calls we get every evening right at the dinner hour and those supplicants who appear on our doorstep, all representing nonprofits we're unfamiliar with?

"A lot of us get phone calls from organizations we've never heard of, and it's important to know whether or not it's a legitimate nonprofit," Knight said. "If you aren't aware of the organization, and they don't offer you any written literature to show that they're a real 501(k) organization, then it's best to do some research first to check them out. If it looks too good to be true, it very well may be."

If you're satisfied with the credentials of your choice, Knight recommends keeping a record of your contributions. This means never paying by cash – you should always pay by check and get a receipt.

While a nonprofit may have a long and time-honored history, it may also be going through a period of bad management. In recent years media scrutiny has exposed a number of nonprofits under inefficient or even corrupt management. Thanks to this type of

exposure, which has led to heightened awareness on the part of the consumer, it's considerably more difficult now for a crooked CEO to cash in those donation checks, jump into his Ferrari and head off into a life of incognito expatriation on a tropical island.

"Most nonprofits are doing an exceptional job, so mismanagement isn't a frequent problem," Knight said. "But every donor has their own comfort level about how money is expended, and you have the right to ask for a report on how the money is spent."

While nonprofits need money, they also need volunteers. And with disposable incomes shrinking, it's more feasible for many people these days to give time instead of money.

"This is a time of extraordinary volunteerism – more than ever before," Knight said. "In our study, we found that 21 percent of the people we surveyed volunteer six to 10 hours a month, while almost 12 percent give 30 and more hours a month. People may not be able to give money in this economy, but a lot of them are giving of themselves."

Once you decide to apply as a volunteer, Knight said you treat that initial encounter much like a job interview.

"You have the right to get a job description to find out what's expected of you and to see if you really have the tools to do it," she said. "If you're contributing your time, which is the most valuable thing you have, you should find something that makes you really happy."

Gratification through giving

Four Boulder Valley volunteers explain why they give their time and energy to help their neighbors and community causes.

Retired computer programmer shares career skills with fellow seniors



BOB McGOVERN

Sarah Jane Snyder, center, tutors Sandy Sharpe, right and Dianne Silbaugh at a SeniorNet at Front Range Community College's Longmont campus. SeniorNet is an international nonprofit based in Herndon, Va., that teaches basic computer skills to adults 50 and older. The nonprofit has learning centers across the U.S. and Snyder is the coordinator for the program in Longmont.

Sarah Jane Snyder is a retiree and volunteer with the Longmont Senior Center.

A former computer programmer with IBM for 34 years, Snyder teaches the ways of the computer and Internet to seniors through a program called SeniorNet.

Sarah Jane Snyder

SeniorNet is an international nonprofit based in Herndon, Va., that teaches basic computer skills to adults 50 and older. The nonprofit has learning centers across the U.S. and Snyder is the coordinator for the program in Longmont, SeniorNet's only location in Colorado.

The program in Longmont is a local partnership between the city of Longmont, Longmont Senior Services and Front Range Community College. It has 60 volunteers and 300 members and is a program for seniors, taught by seniors, in small classes, at a speed and in a language they can understand. The curriculum and manuals are designed to provide older adults education for and access to computer technologies to

See Snyder :: 18

Urge to help spurs business owner to devote efforts to worthy causes



RYAN DIONNE

David Rubin, president and general manager of Boulder-based A Spice of Life Catering Services and Event Centers, has donated time, money, food, staff and services to 40 nonprofit organizations. Rubin has also volunteered for the March of Dimes since 1995.

Besides working 80-hour weeks to keep his business going, David Rubin still finds time to volunteer with, among other organizations, the March of Dimes Foundation.

Rubin, president and general manager of Boulder-based A Spice of Life Catering Services and Event Centers, has been volunteering for March of Dimes since 1995 when someone asked him for help.

The organization helps improve babies' health through raising money, community outreach, education and advocacy. Though Rubin didn't have kids at that time, he had friends who did and some of those children had health issues.

Rubin said regarding when he started volunteering.

So he helped organize the Signature Chef event that's typically scheduled for November. The event, which in its first year collected about \$15,000 from the 100 attendees, now collects about \$122,000 and sees about 500 people walk through the doors.

Rubin, using his background in food and events, served as the chairman and helped organize the 22 chefs, silent and live auctions, speakers and other logistics for the Signature Chef event. Every week for six months he spent five to 10 hours working on making it a success.

David Rubin

See Rubin :: 18

Gratification through Giving

Gratification through Giving

Busy schedule with nonprofit organizations creates feeling of being part of community



DAVID CLUCAS

Through her volunteer work at Boulder Reads, Missy Carrier, center, meets once a week to help Kaye Lee, left, and Kyungri Kim practice English. It's one of four volunteer jobs Carrier takes on every week.

After retiring from a career working at the former Spectralink and GE Access in Boulder, Missy Carrier got hooked on volunteering. Her only wish is that she had started sooner.

“Even if you have a career, you can fit some volunteering time in,” she said. “Do something that you haven’t had the opportunity to do in your normal work life.”

The 52-year-old lives with her husband, Bob, in Boulder. Carrier currently has four volunteering jobs, and she has volunteered for numerous other local organizations in the past.

Twice a week, Carrier volunteers at The Community Foundation Serving Boulder County and helps with office duties.

Twice a week, she volunteers at the Boulder Valley School District’s Community Access Mentoring and helps students find safe and productive after-school activities.

Twice a week, she volunteers at Intercambio de Comunidades, tutoring a woman who is learning English.

Once a week, she volunteers at BoulderReads as a conversation partner helping two women practice English.

See Carrier :: 18

Career firefighter works in Denver, volunteers in hometown Louisville



COURTESY JOSH SCHMIDT

Josh Schmidt, here with his daughter Isabelle, works as a full-time firefighter in Denver and spends his off-duty hours volunteering as a firefighter and instructor at the volunteer fire department in his hometown of Louisville. “Just because it’s my career doesn’t mean it’s not a good way to volunteer,” he said.

Josh Schmidt works as a career firefighter at South Metro fire department in Denver where he puts in 10 24-hour shifts a month.

During his spare time, he goes to the Louisville fire department and volunteers another three shifts a week.

For the past 10 years, Schmidt has volunteered at the fire department once a week, taking an eight- to 12-hour shift, the minimum requirement for the volunteers. During this shift he volunteers as an officer and is joined by three or four other firefighters who stay on call.

Twice a week Schmidt volunteers to teach classes for the new firefighter academy. These usually take place on Fridays and Saturdays.

All this started in 1998 when Schmidt was a sophomore at the University of Colorado studying molecular, cellular and development biology to become a doctor. That year he decided to start volunteering, and in his senior year he was offered work as a career firefighter. Still finding it important to finish his career, Schmidt worked, volunteered and went to college, taking an extra three years to graduate.

“I’m really interested in helping people. MCDB and

See Schmidt :: 18

Gratification through Giving

Gratification through Giving

Missy Carrier Josh Schmidt

Gratification through giving



PETER WAYNE

Deciding to donate

Trustees of The Community Foundation, from left, Robin Luff, Benita Duran, Bill Rubin, Malaika Pettigrew, Helen Gemmill, Jane McConnell, Greg Kyde, Alice Swett, Shelly Merritt, Rhonda Wallen and Josie Heath, manage donations given to the organization. The organization has 225 donor-advised funds that include the areas of education, basic needs and community building.

Community Foundation helps people through donation options

by Jennifer Quinn
Business Report Correspondent

The

Community Foundation Serving Boulder County enables residents to donate charitable investments that are distributed to nonprofit organizations in line with their values.

The organization has 225 donor-advised funds that include the areas of education, basic needs and community building.

"When setting up a donor-advised fund we explore what the donor would like the focus of the fund to be," said Chris Barge, director of philanthropic services for the foundation. "Some people have a specific idea, and others are not sure. We help each donor with the general process."

He said nonprofits in Boulder County focused on basic needs have been minimally affected by the recession, but overall donations in 2009 are down.

"When people have lost more money than earned, they decide they do not have extra to give," Barge said. "Our role is to keep in touch with the donors and nonprofit community to educate them about where gifts can make the highest impact."

“Some donors want to see their funds used right away, while others like the long-term investment to fund the thing they care about.”

Josie Heath
PRESIDENT,
THE COMMUNITY FOUNDATION

The foundation has three kinds of donor-advised funds: The Endowed Fund, The Gift Fund and The Impact Fund. Each of the fund types has fund advisers composed of family, friends or advisers named by the donor. Additions to the funds can be made at any time. Grant funds can be established by individuals, families and corporations.

The Endowed Fund capital is invested using a long-term growth strategy for future benefits and requires a \$25,000 minimum to establish. Donors may request that up to 5 percent of the fund be used annually for grantmaking. The fund can be named by the donor or remain an anonymous fund.

The Gift Fund also requires \$25,000 to establish, but the donor may distribute as much or as little from the fund including spending it down to a zero balance. The minimum grant distribution for either fund is \$500 throughout the year.

The Impact Fund is invested in The Community Foundation's investment pool, allowing the principal to grow over time and requires a minimum of \$250,000. Donors may request up to 20 percent of the fund be used for grantmaking. The minimum grant distribution is \$1,000 throughout the year.

Rick Sterling, a Boulder resident, donor and member of the board of trustees for The Community Foundation, said the foundation is a way to learn about nonprofits while promoting philanthropy.

"I was giving money directly to organizations that I care about," Sterling said. "Frankly it is easier to do it though The Community Foundation in one lump sum to my fund and send an e-mail as to which groups I would like the funds to go to. If you help to make life easier for your neighbors, it makes for a better community."

He said the foundation helps to navigate what nonprofit organizations are dealing with concerning the issues donors care about.

Maria Aweida, a Boulder County resident who gives to The Community Foundation, said she and her family like to contribute and give back to the community they love.

"It is a good feeling being able to share" she said.

All donations are managed by the foundation's board of

trustees, which is composed of 21 people. If a donor has a specific grant request, the majority of time it is honored. The Community Foundation researches all nonprofit organizations receiving funding.

The foundation was established in 1991. It has 10 employees and more than 100 volunteers. In 2008, more than 800 people contributed to the community trust fund, and 200 contributions were given to donor advised funds. More than 25 businesses have established donor-advised funds as well as sponsored foundation events.

In 2007, total fundraising was \$7.3 million and grant giving was \$5.2 million. In 2008, total fundraising was \$4.7 million and grant giving was \$4.8 million. Barge said because The Community Foundation is run as an endowed model, it is able to maintain its giving levels during fluctuations in the economy. The community trust fund, one of 225 donor-advised funds, received \$175,000 by January 2008 and \$320,000 by January 2009. This fund allow people to make any contribution amount.

The Community Foundation's expenses, including salaries, were just shy of \$1 million in 2008. The funding comes from fees of less than 2 percent associated with the endowments and interest earned from fund investing.

Barge said the 225 established donor-advised funds maintained their giving levels, but very few new funds have been established. He expects grantmaking in 2009 to remain the same as 2008.

"It makes me feel inspired to be a part of The Community Foundation," Barge said. "This is a saving account for Boulder County's future."

Josie Heath, president of The Community Foundation, said there are three options because some people want to make an impact immediately.

"We began with the Endowed Fund, and donors told us they wanted the opportunity to pay out more than the typical 5 percent," Heath said. "We adapted funds to accommodate that. Some donors want to see their funds used right away, while others like the long-term investment to fund the thing they care about."



Community Foundation TRENDS Report

the place for inspired giving

We share a passion for Boulder County – a place that offers a vibrant, thriving community for all its residents.

It's a place that has overwhelming and unlimited potential. That's where The Community Foundation comes in. It's the place where giving is informed and inspired to have the greatest impact on the vision of a better Boulder County.

The Foundation is committed to intimately understanding needs and connecting to the nonprofits that address those needs.

- We fund grant requests in the arts, education, civic engagement, the environment, youth, and health and human services. In 2008, we awarded almost \$5 million to nonprofits through a community-based, competitive process.
- We help donors – high-dollar and modest, in the private and business sectors – connect to causes and nonprofit work they are passionate about.
- We run programs and initiatives to target areas of need and opportunity, including expanding leadership, researching Boulder County trends and issues, educating young philanthropists and helping communities to address their needs.

Purpose and passion are the inspiration for everything we do.

Working with Our Workforce

In addition to concern and passion for the community at large, we also share a passion for the vitality of Boulder County's vibrant business community and our places of work. And we all know the value of skilled and high-quality workers.

The Community Foundation has been concerned for some time about a widening gap in the achievement of our high school students, and the difficulty

that can contribute to finding good employees. On one side of that gap, we are looking very smart: the graduation rates in both Boulder Valley and St. Vrain schools exceed Colorado's overall rate, and Boulder was recently recognized as the "Smartest City in America" based on the high number of college graduates who live and work here. But many of our students, primarily those whose families live in poverty, are being left behind by the school system.

Among BVSD 3rd graders who do not qualify for a free lunch, for example, 92 percent scored "proficient" or "advanced" on their reading CSAPs. That rate was just over half for the students enrolled in the Free and Reduced Lunch Program. The gap has increased from just two years earlier. Achievement differences continue to grow as students age, leading to a drop out rate that is many times higher.

This gap creates significant and lifelong impacts on earning power for these students. The median annual income of a Boulder County resident who doesn't finish high school is less than half of that of a college graduate (\$19,000 vs. \$43,000).

Catch It Early

The Foundation has done extensive research on the topic of the achievement gap in our high schools. And despite it being a complex issue, it turns out everyone agrees on one thing: by high school, it may already be too late. The work that can make the biggest impact on a student's performance happens early in life. To move the needle in the high school

*The Community
Foundation exists to
improve the quality of
life in Boulder County,
now and forever, and to
build a culture of giving.*



Community Foundation TRENDS Report



The Community Foundation BOULDER COUNTY

To learn how The Community Foundation can be your partner in inspired giving, please contact 303-442-0436 or visit www.commfound.org.

achievement gap, interventions have to begin in much younger children.

That's why The Community Foundation is launching a four-year initiative to address the achievement gap, starting in early childhood. Beginning in 2009, we will fund and convene our community's resources to share what we know about the importance of early childhood education. We will bring together the right players to make a difference.

The Community Trust and Our Million Dollar Mission

The Early Childhood Initiative is one piece of The Community Foundation's current focus to build The Community Trust. This is the fund from which we fund initiatives, such as addressing the achievement gap, and make grants to the Boulder County nonprofits that apply to us for support. Grants are awarded through a competitive evaluation process conducted by staff, foundation trustees and volunteer grants committees.

Over the years, we have been able to do some early "seed funding" from The Community Trust for start-up groups, many of which have grown into community mainstays. It is also the fund that supports basic need requests such as those from groups that provide food, shelter, medical and various mental health needs. And it is one of the few resources for groups working in the arts, education, youth opportunities, the environment, and civic engagement

to apply for operating support.

Our goal is to raise \$4 million for The Community Trust in four years. This will enable us to fund The Early Childhood Initiative and also permanently double our responsive grant-making. We looked for support in this passionate and wise community, and the community responded.

So far, despite a weak economy and despite several of our foundation colleagues leveling off or decreasing grant funding, we were able to almost double our support for nonprofits, when we awarded grants earlier this year. They needed the support; many report that their client load is up 10-15 percent and donations are down. We think that is one of the primary roles of an inspired foundation - to be there when times are tough.

Businesses Stepping Up

The Community Foundation has helped many businesses make a meaningful impact on our fellow residents' quality of life today and for the future. Here are some of the ways:

- Businesses have made contributions for one or more years to help the Foundation reach its Community Trust goals, thereby investing in a permanent community resource. We are less than one year into a four-year, four-million dollar goal.
- Companies work with the Foundation to run their corporate giving programs. They set up named foundations under the umbrella of The Community Foundation, and then take advantage

of our services to help refine giving areas, screen requests, write checks and evaluate grant impact.

- They sponsor Community Foundation events, getting their names out to our supporters and friends in the private sector, as well as the business and nonprofit communities.
- They become Community Partners, where local businesses and civic leaders who are ready to play a prominent role in community philanthropy partner with The Foundation - to support the activities of The Community Foundation.
- Start-up companies make a gift to the Foundation's EFCO (Entrepreneurs' Foundation of Colorado) program, giving a percentage of their stock in warrants to the Foundation. If they hit the big time, they have made a meaningful contribution and taken advantage of maximum tax benefits.

With you, we can make a meaningful impact on our fellow residents' quality of life today and in the future. The Community Foundation - inspired giving starts here.

Thank you to Roche Colorado Corporation for sponsoring The Community Foundation's profile and being such a tremendous community partner.

The Community Foundation
1123 Spruce St.
Boulder, CO 80302
303-442-0436
www.commfound.org

Barbara B. Pingrey leads Foothills United Way as its president and CEO.



MICHAEL MYERS

FOOTHILLS UNITED WAY lives up to motto: 'Live United'

For more than a century, the United

Way has stood behind its mission of gathering resources and channeling funding to help communities throughout the nation. Since 1922, Foothills United Way has been serving the local community, living up to its motto, "Live United."

"It's not a slogan or a tagline — it's a culture," said Pat Monacelli, Foothills United Way director of marketing and communications. "It's what we ask from ourselves and our community — to give back in every way we can. Although we always need funding, to 'Live United' is not just about giving money — it's also about volunteerism."

"It's a philosophy of living, added Barbara Pingrey, Foothills United Way president and CEO. "Whatever we do affects others in the community. If one person reaches out his or her hand, they have the ability to touch so many others — it has a ripple effect."

This ripple effect is a reflection of the entire history of Foothills United Way. The nation's very first United Way office opened in Denver in 1887. Foothills United Way opened its doors in 1922 - known

then as the Boulder Community Chest - and has since been a crucial part of the Boulder and Broomfield Communities.

Foothills United Way is completely volunteer-driven, with a governing board of local community members who make all the decisions on how funds are raised and invested, based on local need in the community.

Recently, changes have been implemented to ensure that the Foothills United Way will serve the community's specific needs even more efficiently. Over the past decades, the United Way has been known as an umbrella vehicle for fundraising organizations. But according to Monacelli, the United Way is now taking a more active part than ever before.

"For many years, the United Way movement was an organization that raised money on behalf of other local non profits, as a cost-effective way to raise money in the community," he said. "We still do that, but our role has changed. In order to be an agent of change in the community, we realize that it's important for us to look at local trends and studies and respond to these, and make sure that donations being made locally will go into the areas that are determined to be qualitative and relevant."

BY KEELY BROWN

Towards this end, the United Way is doing more to identify specific community needs and creating opportunities to meet those needs, whether through creating new programs, reinforcing existing ones, or collaborating with other non profit programs and civic groups to meet emerging needs.

"To serve as an agent of change, we're collaborating with other organizations to more efficiently leverage the resources available," Pingrey said.

These resources, Pingrey added, will continue to be utilized to serve the community in ways such as providing shelter, clothing and job training for the homeless and impoverished; providing tutors, education and recreational facilities for underserved children; and giving help and support to seniors and the disabled. These, as well as so many other services, are all part of the United Way tradition — of helping to serve the community for the common good.



Foothills United Way

303-444-4013

LIVE UNITED WITH FOOTHILLS UNITED WAY

When we reach out a hand to one, we influence the condition of all.

And when we work together, we can accomplish things we could never do alone.

Here are just few of the ways you can partner with United Way and others in our community to live united:

GIVE:

Contribute to Foothills United Way

You can donate to United Way through the annual workplace giving campaign, or by making an individual donation via mail or the web. However you choose to give, you will be making a difference by supporting the areas of greatest identified need in our community: Providing For Community Basic Needs, Promoting Health and Healing, Strengthening Seniors, and Supporting Children and Youth.

The Foothills United Way Foundation is a supporting organization of Foothills United Way designed to enhance the work of health and human service organizations in Boulder and Broomfield Counties. The FHUW Foundation makes grants annually focusing on capital improvements, new/innovative programs, and collaborations between programs. You can support the Foundation either through a direct gift, or through your estate planning.

Socks and Mittens Drive

Foothills United Way's annual Socks and Mittens drive provides much-needed winter clothing to adults and children in need. In 2008, corporations, businesses and individual donors contributed nearly 3,000 items. The drive takes place each November and December.

LIVE UNITED™

ADVOCATE:

Get informed.

Tell your friends. Write a letter to the editor. Foothills United Way needs people who are passionate about creating change in our community to help spread the word.

You can stay informed about what's happening by:

- signing up for our e-newsletter at www.unitedwayfoothills.org
- visiting our blog at foothillsunitedway.typepad.com
- connecting to FHUW on Facebook
- connecting to FHUW on Twitter at www.twitter.com/FoothillsUW
- checking out our videos and submitting your own on our YouTube page, youtube.com/foothillsunitedway.



Foothills United Way Board members volunteered at Boulder Day Nursery during the 2008 Day of Caring. Despite the bad weather, last year's event was the largest ever, with approximately 900 volunteers taking part throughout Boulder and Broomfield Counties.



Volunteers from Broomfield Sports and Entertainment paint at Boulder Day Nursery during the 2008 Day of Caring.

VOLUNTEER:

Day of Caring

Day of Caring is one of the largest one-day volunteer efforts in Boulder and Broomfield Counties. 2008 was a record-setting year for the event, with more than 900 volunteers donating nearly \$73,000 worth of work in one day. Corporate teams and individuals are welcomed and encouraged to take part. For more information on getting involved in this great event, visit unitedwayfoothills.org and click on the Day of Caring link.

Volunteer with United Way

Foothills United Way is always searching for dedicated volunteers. United Way teams with other local volunteer resources and nonprofits to develop the best opportunities for youth, busy working adults and seniors. Visit unitedwayfoothills.org for more information on getting involved.

IF YOU ARE IN NEED OF HELP, DIAL 2-1-1

Colorado 2-1-1 is a statewide, bilingual information and referral line, available 24 hours a day and staffed by counselors that can get you the help you need. 2-1-1 can get you in touch those that can help with health care needs, financial planning, state and federal assistance programs, employment resources, education or credit issues, an much more. Simply dial 2-1-1, or go to www.unitedwayfoothills.org.



Students from the I Have A Dream Foundation of Boulder County pose wearing the hats, gloves and mittens they received through FHUW's annual Socks and Mittens Drive.

Foothills United Way

1285 Cimarron Drive, Suite 101, Lafayette, CO 80026

303-444-4013

www.unitedwayfoothills.org

Boulder Valley giving

Contributions as a percent of income all states

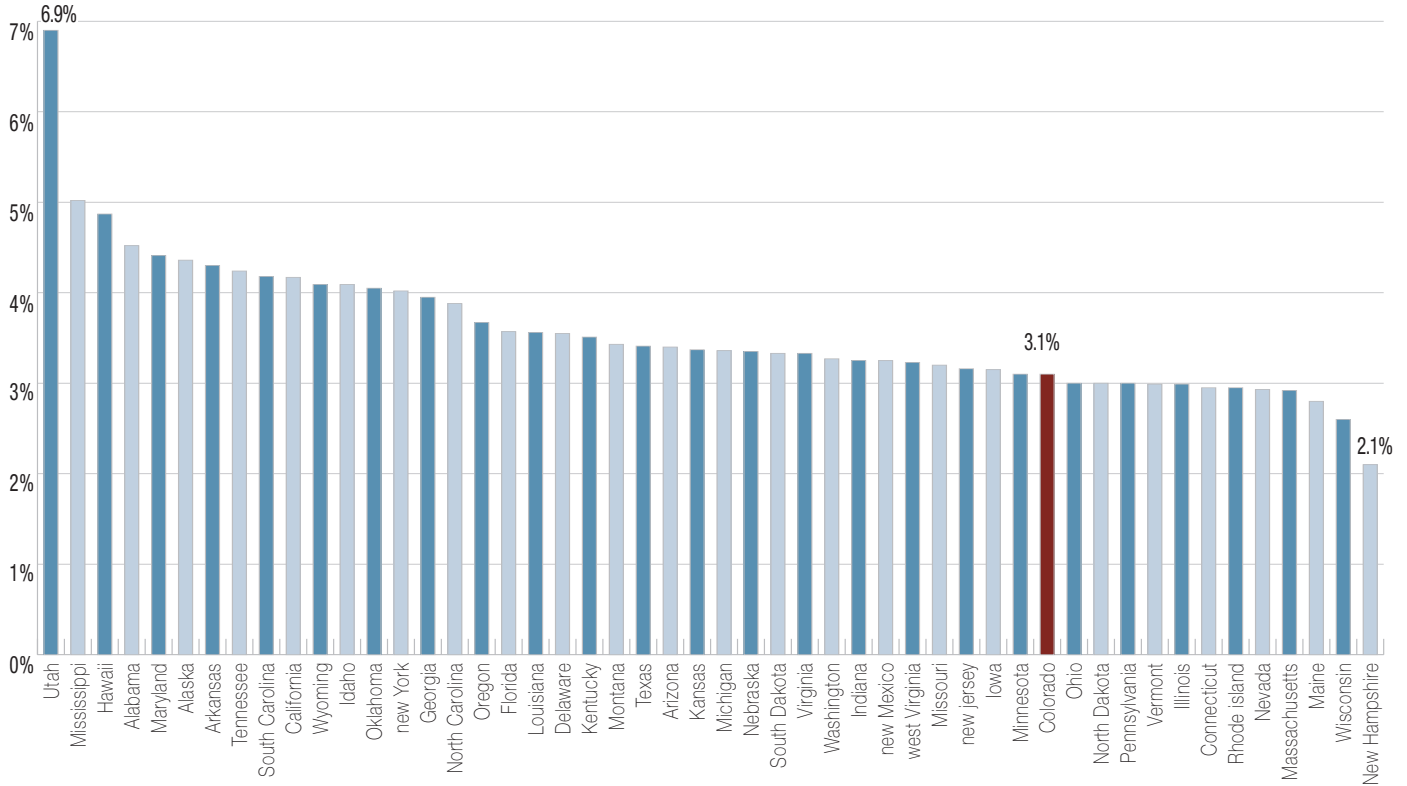

While Coloradans are extremely generous, the state ranks low in charitable giving when compared to the rest of the country. Even though Colorado ranks fifth in average income, it ranks 38th in charitable contributions as a percent of that income.

Average contribution Colorado vs. U.S.

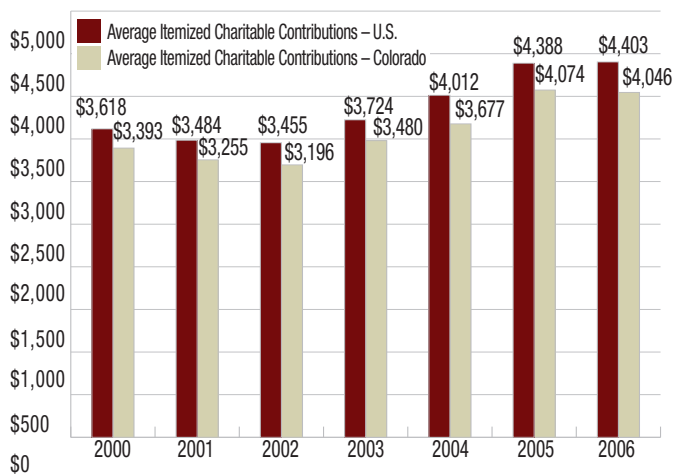

Coloradans gave 3.1 percent of their income to charity, while the average American contributed 3.4 percent. In terms of the average amount of charitable giving, Coloradans gave \$4,046 to charities during 2006. This was down from \$4,074 in 2005. his gap between giving in Colorado and giving in the U.S. as a whole is not new. For every year since 2000, the amount of income donated by Coloradans has been significantly short of that given by the average American.

Counties in Denver metro region contributions as a percent of income

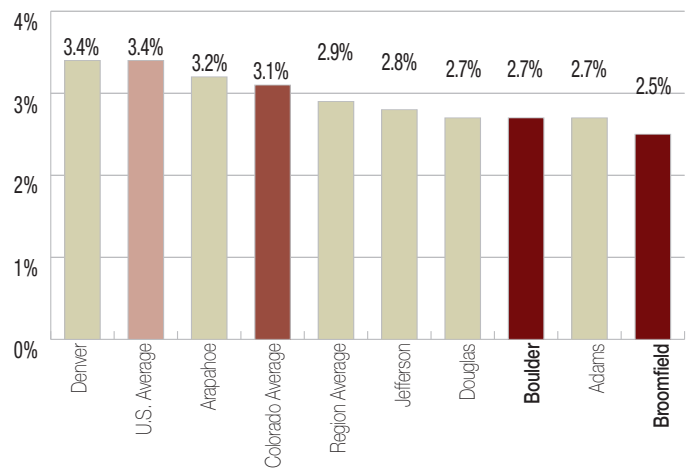

Donors in the seven-county metropolitan Denver region gave nearly \$1.8 billion to charity in 2006. This total represents more than half of the \$3.1 billion in itemized contributions given by all Coloradans. Although donors in this region gave \$1.8 billion during the study period, their total giving was \$23 million less than the year before. Contributions as a percent of income in Boulder County averaged 2.7 percent, and Broomfield County's contributions as a percent of income were 2.5 percent.

Cities and towns in Denver metro region, percent of income contributed

The city of Boulder saw a significant decrease in giving when compared to the prior year. In 2006, donors there gave 2.9 percent of their income to charity, down from 3.8 percent the year earlier. In 2005, Boulderites gave at levels greater than their national, state, and regional counterparts. In 2006, their giving dropped below all three of those categories of donors. Still, residents of Boulder gave an average of \$5,534 to charity, much more than the \$4,046 state average. Longmont residents on average contributed 2.7 percent, and Broomfield residents contributed 2.5 percent.

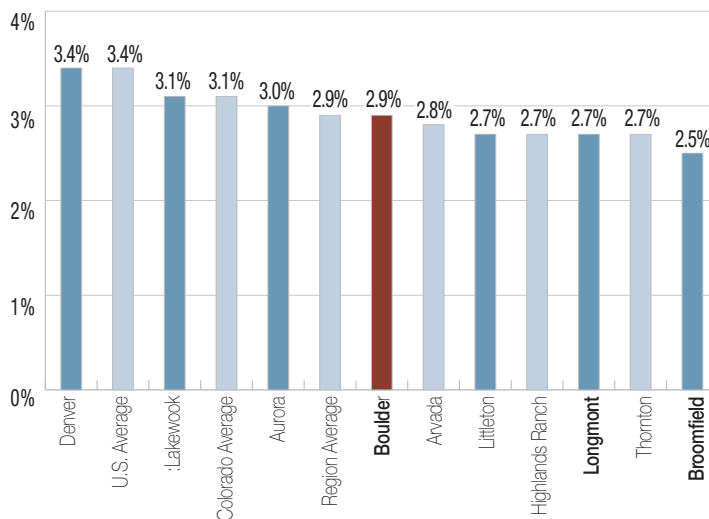

Contributions as a percent of income by region in Colorado

For the second year in a row, the Southwest, Central, and Northwest regions of Colorado led the rest of the state in charitable giving. Even more impressive is the fact that donors in these regions yet again exceeded not only the Colorado average, but the national average in terms of charitable giving as a percent of adjusted gross income. While there were fluctuations in the percent of giving within regions and across the state, the six regions ironically performed in the identical order in terms of most to least giving as a percent of income as indicated in 2005.

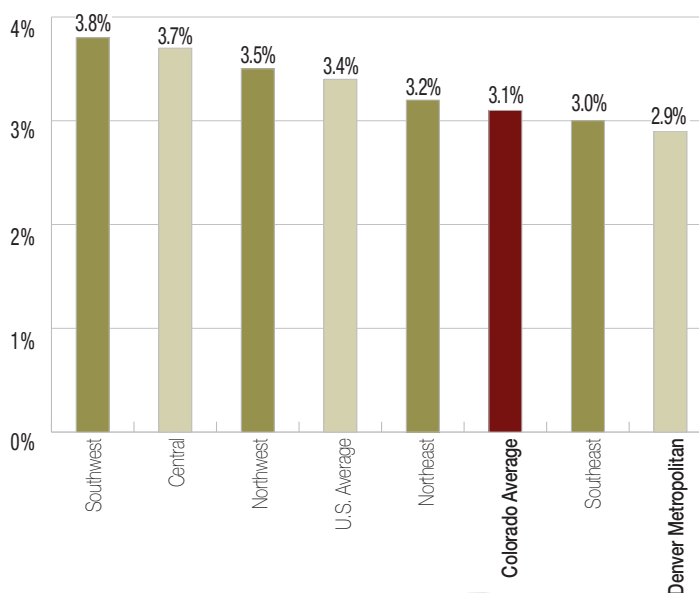

Charitable giving by individuals in Colorado

For the second year in a row, total charitable giving by individuals in Colorado was \$3.8 billion, according to 2006 tax return data recently released by the Internal Revenue Service. More than \$3.1 billion of that total was reported on the tax returns of donors who itemize their tax deductions, while \$634 million is estimated by the Colorado Nonprofit Association to have been contributed by donors who do not itemize deductions on their annual tax returns.

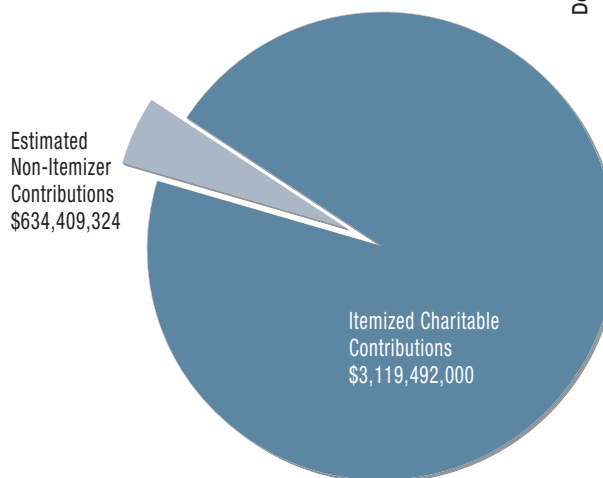

SOURCE: COLORADO NONPROFIT ASSOCIATION/"THE STATE OF GIVING 2008"

Boulder Valley giving

:: Snyder ::

enhance their lives.

Front Range Community College supplies a classroom, computers and IT support for the service. Volunteer instructors like Snyder conduct courses and workshops.

"They want to know how to use the Internet and e-mail to communicate with children and grandchildren," Snyder said. "They want to know how to send and receive attachments. The most popular is the digital camera and photo editing class."

Snyder has been involved with the program since 2001. Each student has a coach who sits with them at the computer. The service offers Snyder a way to put her free time and her computer skills to good use. As an instructor, she has been able to transfer her corporate experience to the nonprofit sector.

"When I worked at IBM, I never took the time to get involved in my community. Now, I have the time to be more active in the community and give something of myself. Using my computer skills with SeniorNet is a perfect match. I continually feel that I am receiving more than I am giving."

One senior Snyder has been particularly inspired by is Mary Lou Hogan, who at age 80 began writing her life story on a typewriter.

"She knew nothing about computers and learned word processing and photo editing. After the training, she scanned in more than 500 photos. Her husband was a navigator in World War II. His plane crashed and he became a prisoner of war. She has since published the story. We've met many people who have WW2 stories or connections they want to write down."

– Beth Edwards

:: Rubin ::

And he doesn't plan on walking away from volunteerism.

Besides also volunteering with the Boulder Chamber, the American Cancer Society Inc., a local lacrosse foundation and more, Rubin has spent more than 14 years giving back to the community as much as he can.

Last year Rubin said he and his company donated to 40 nonprofit organizations via time, money, food, staff and services. He's learned to say "no" to the countless requests he simply can't fulfill, yet he wishes he could give more.

"Making a difference is what it's all about," he said.

In a typical month, the Syracuse, N.Y. native, who has a wife and three kids, spends five hours volunteering and encourages his employees to do the same. Often that encouragement means giving an employee paid time off to volunteer with a meaningful organization.

"If you have money to give then give money. If you have time to give, give time, or if you have wisdom, give wisdom," Rubin said, citing Linda Loewenstein, the executive director of Boulder's Jewish Community Center.

– Ryan Dionne

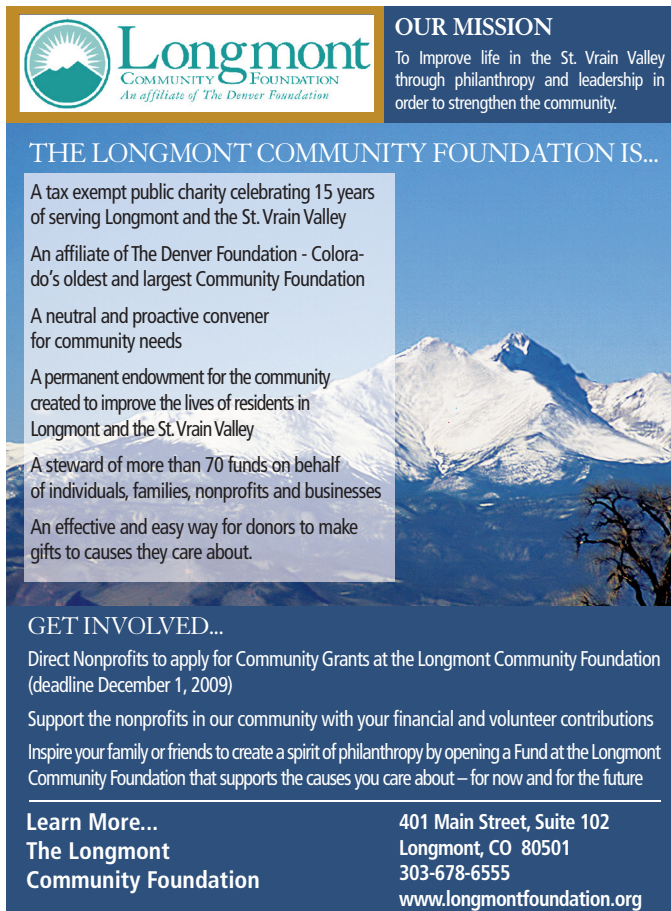

OUR MISSION
To improve life in the St. Vrain Valley through philanthropy and leadership in order to strengthen the community.

THE LONGMONT COMMUNITY FOUNDATION IS...

- A tax exempt public charity celebrating 15 years of serving Longmont and the St. Vrain Valley
- An affiliate of The Denver Foundation - Colorado's oldest and largest Community Foundation
- A neutral and proactive convener for community needs
- A permanent endowment for the community created to improve the lives of residents in Longmont and the St. Vrain Valley
- A steward of more than 70 funds on behalf of individuals, families, nonprofits and businesses
- An effective and easy way for donors to make gifts to causes they care about.

GET INVOLVED...

Direct Nonprofits to apply for Community Grants at the Longmont Community Foundation (deadline December 1, 2009)

Support the nonprofits in our community with your financial and volunteer contributions

Inspire your family or friends to create a spirit of philanthropy by opening a Fund at the Longmont Community Foundation that supports the causes you care about – for now and for the future

Learn More...
The Longmont Community Foundation

401 Main Street, Suite 102
Longmont, CO 80501
303-678-6555
www.longmontfoundation.org

:: Carrier ::

Combined, it's like a full schedule of work – all volunteer.

Carrier also previously volunteered with the Greenwood Wildlife Rehabilitation Center in Lyons and with Partners Mentoring Youth.

For Carrier volunteering is a two-way street. It helps give back to the causes and organizations, but it also helps her feel a part of the community.

She advises that those who are interested in volunteering should contact Volunteer Connection, www.volunteerconnection.net, which helps people find the right volunteer opportunity that fits their interests and schedule.

– David Clucas

:: Schmidt ::

firefighting have similar paths, it's just that the fire department is more my style because it's more dynamic and you get to see different scenarios," said Schmidt as to why he preferred becoming a firefighter in lieu of a doctor.

Schmidt knew he wanted to become a firefighter since he was little, growing up around the fire department with a father who was a volunteer firefighter for 21 years.

Schmidt said even with a job in south Denver, his roots are really in Louisville.

"I enjoy volunteering," Schmidt said. "Just because it's my career doesn't mean it's not a good way to volunteer."

– Ilana Piazza

Community Food Share

Nonprofit Profile



Community Food Share is dedicated to improving lives by turning small acts of generosity and kindness into a big difference in the lives of hungry families with children and individuals in our community. Working through 57 Member Agencies and their own Direct Service programs, Community Food Share efficiently delivered more than five million meals in 2008, and serves as a safety net for those who are hungry in Boulder and Broomfield counties.



Ball Aerospace is pleased to sponsor this nonprofit profile.

From its grassroots beginnings nearly 30 years ago — when a handful of volunteers went door to door asking for donations of food to feed the hungry — Community Food Share has grown to become a major source of sustenance for our community, putting food on the tables of thousands of people in Boulder and Broomfield counties.

Community Food Share was founded in 1981. Jim Baldwin took over as the nonprofit's CEO in 2000, and now oversees 17 full- and part-time staffers at the organization's 22,400 sq. ft. warehouse in Niwot. According to Baldwin, at the heart of the national food bank philosophy is the idea that food should never be allowed to go to waste. But Community Food Share also addresses the second half of that equation — how to make sure the food gets to the people who need it.

"People don't realize that in a fairly affluent area like ours, there is a real and growing need for food assistance," he said. "We help everyone from the 'working poor' to the homeless person on the street."

In Boulder and Broomfield counties there are 50,000 people living at the poverty level for our area, which is \$27,500/year for a family of four — that's enough to fill Folsom Field! Lately, this need has been exacerbated by the struggling economy and rising unemployment — along with the high costs of gas and food.

In 2008, more than 2,500 volunteers donated a staggering 32,000 hours processing food contributions from local donors such as WhiteWave Foods, King Soopers, Safeway, Whole Foods, Super Target, and the organization's newest supporter, Wal-Mart and Sam's Club. Community Food Share also locates donated food regionally and nationally, paying for the transportation. Finally, 15% of the food is purchased on the wholesale market to supplement inventory.

Community Food Share works through 57 Member Agencies — including organizations such as the Boulder Shelter for the Homeless, the Emergency Family Assistance Association, the O.U.R. Center in Longmont, and the Sister Carmen Center in Lafayette. Member Agencies pay a flat \$250 membership fee annually. "Of the 5.3 million meals distributed last year, 63 percent went to Member Agencies" Baldwin said. All food

is distributed free of charge and is consistent with the Food Guide Pyramid. The majority of the food distributed to Member Agencies is prepared and delivered by Community Food Share staff and volunteers, free of charge.

Community Food Share operates several Direct Service Programs which target at-risk populations such as Elder Share, which focuses on low-income seniors, and Feeding Families, which distributes food to families with children in the School Free Lunch program in both school districts.

Feeding Families is the largest Direct Service program. Eligible families can come weekly — Thursday, Friday or Saturday — to select a grocery cart of food (approximately 80 to 100 pounds). Last year, Community Food Share distributed 1.3 million meals, of the total 5.3 million, through this program.

Because of its size and membership in Feeding America (formerly America's Second Harvest), Community Food Share can leverage donated dollars. For every dollar donated, Community Food Share can distribute four meals. Another indicator of efficiency and effectiveness is the fact that, in 2008, Community Food Share received Charity Navigator's highest rating for the fifth consecutive year. Charity Navigator is the nation's leading evaluator of charities, and only 3 percent of the charities rated received this level.

However, the need for food assistance is increasing dramatically. Distribution in 2008 was 800,000 meals more than in 2007. And, according to Baldwin, as long as the economy continues in its present state, Community Food Share's resources will continue to be challenged. "Every time you turn around, you hear about a company that's laying off people," he said. "The people affected may not come to us immediately — but they'll be turning to one of our Member Agencies or to our Direct Service programs in three to six months. Right now, we're extremely challenged because of the uncertainty of the economy and sufficient sources of food to meet the growing demand. The main thing is to keep our doors open, and our services flowing. And with the community's help, we will."

Community Food Share
 6363 Horizon Lane
 Longmont, CO 80503
 303-652-3663
www.communityfoodshare.org

:: top 15 nonprofits in boulder county ::

1 SALUD FAMILY HEALTH CENTERS

STANLEY BRASHER

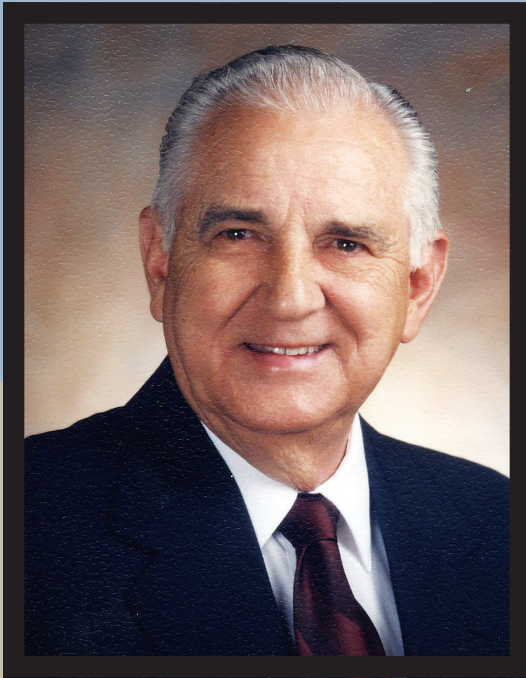

SALUD FAMILY HEALTH CENTERS

220 E. Rogers Road
Longmont, CO 80501
Phone/Fax: 303-776-3250/303-682-9269

Operating budget 2008: \$48,000,000
Paid Employees: 440
No. of Volunteers: 20
Percent of budget: Grants: 28%
Percent of budget: Sales: 0%
Percent of budget: Dues: 0%
Percent of budget: In-kind: 1%
Percent of budget: Other: 71%
Products/Services: Community health center providing medical and dental services for medically indigent.
Person in Charge: Stanley Brasher, executive director
Year Founded: 1970

Web site: www.saludclinic.org

2 IMAGINE!

MARK EMERY



IMAGINE!

1400 Dixon St.
Lafayette, CO 80026-2790
Phone/Fax: 303-665-7789/303-665-2648

Operating budget 2008: \$32,200,000
Operating budget 2007: \$29,700,000
Paid Employees: 715
No. of Volunteers: 117
Percent of budget: Grants: 2%
Percent of budget: Sales: 98%
Percent of budget: Dues: 0%
Percent of budget: In-kind: 0%
Percent of budget: Other: 0%
Products/Services: Creates and offers support to people of all ages with cognitive, developmental, physical and health-related needs so they may live fulfilling lives of independence and quality in their homes and communities.
Person in Charge: Mark Emery, executive director
Year Founded: 1963

Web site: www.imaginecolorado.org



Watch me achieve.

BELIEVING IN THE POTENTIAL OF ALL
Imagine!
Innovative Resources For Cognitive and Physical Challenges

Imagine! provides support services to more than 2,500 people of all ages with developmental delays and cognitive disabilities including autism, cerebral palsy, Down syndrome and mental retardation in Boulder and Broomfield counties.

**Our goal is to help people
aspire to, and achieve,
a fulfilling life of new possibilities.**

1400 Dixon Street
Lafayette, CO
(303) 665-7789

www.imaginecolorado.org

:: top 15 nonprofits in boulder county ::

3 THE MENTAL HEALTH CENTER SERVING BOULDER AND BROOMFIELD COUNTIES

BARBARA RYAN



THE MENTAL HEALTH CENTER SERVING BOULDER AND BROOMFIELD COUNTIES

1333 Iris Ave.
Boulder, CO 80304
Phone/Fax: 303-443-8500/303-449-6029

Operating budget 2008: \$28,174,000

Operating budget 2007: \$26,838,000

Paid Employees: 400

No. of Volunteers: 200

Percent of budget: Grants: 6%

Percent of budget: Sales: 0%

Percent of budget: Dues: 0%

Percent of budget: In-kind: 0%

Percent of budget: Other: 94%

Products/Services: In partnership with others, improves the quality of life and reduces the burden of illness by providing comprehensive, community-based mental health services giving priority to those with greatest need.

Person in Charge: Barbara Ryan, executive director

Year Founded: 1963

Web site: www.mhcbbc.org

4 CLINICA FAMILY HEALTH SERVICES

PETE LEIBIG



CLINICA FAMILY HEALTH SERVICES

1345 Plaza Court North, Suite 1A
Lafayette, CO 80026
Phone/Fax: 303-665-2962/303-665-3397

Operating budget 2008: \$24,642,578

Operating budget 2007: \$20,588,943

Paid Employees: 297

No. of Volunteers: 22

Percent of budget: Grants: 50%

Percent of budget: Sales: 44%

Percent of budget: Dues: 0%

Percent of budget: In-kind: 0%

Percent of budget: Other: 6%

Products/Services: Primary health care, health education, dental care, preventive care.

Person in Charge: Pete Leibig, CEO

Year Founded: 1977

Web site: www.clinica.org

:: top 15 nonprofits in boulder county ::

5 EMERGENCY FAMILY ASSISTANCE ASSOCIATION

TERRY BENJAMIN



EMERGENCY FAMILY ASSISTANCE ASSOCIATION

1575 Yarmouth Ave.
Boulder, CO 80304
Phone/Fax: 303-442-3042/303-442-0946

Operating budget 2008: \$23,000,000

Paid Employees: 22

No. of Volunteers: 600

Percent of budget: Grants: 22%

Percent of budget: Sales: 0%

Percent of budget: Dues: 0%

Percent of budget: In-kind: 24%

Percent of budget: Other: 54%

Products/Services: Helps those in our community whose immediate needs for food, shelter and other basic necessities cannot adequately be met by other means. Supports their efforts toward financial stability or self-sufficiency.

Person in Charge: Terry Benjamin, executive director

Year Founded: 1918

Web site: www.efaa.org

6 HOSPICECARE OF BOULDER AND BROOMFIELD COUNTIES

DARLA SCHUETH



HOSPICECARE OF BOULDER AND BROOMFIELD COUNTIES

2594 Trailridge Drive E.
Lafayette, CO 80026
Phone/Fax: 303-449-7740/303-604-5393

Operating budget 2008: \$12,586,000

Operating budget 2007: \$11,611,000

Paid Employees: 165

No. of Volunteers: 358

Percent of budget: Grants: 1%

Percent of budget: Sales: 0%

Percent of budget: Dues: 0%

Percent of budget: In-kind: 0%

Percent of budget: Other: 99%

Products/Services: Hospice care program, bridge palliative home health program, grief and education programs.

Person in Charge: Darla Schueth, executive director

Year Founded: 1976

Web site: www.hospicecareonline.org

:: top 15 nonprofits in boulder county ::

7 SPECIAL TRANSIT

LENNA KOTTKE



SPECIAL TRANSIT

4880 Pearl St.
Boulder, CO 80301
Phone/Fax: 303-447-2848/303-447-0686

Operating budget 2008: \$11,809,668
Operating budget 2007: \$10,815,568
Paid Employees: 210
No. of Volunteers: 25
Percent of budget: Grants: 52%
Percent of budget: Sales: 3%
Percent of budget: Dues: 0%
Percent of budget: In-kind: 1%
Percent of budget: Other: 45%
Products/Services: Promotes independence and self-sufficiency for people with limited mobility by providing caring, customer-focused transportation options.
Person in Charge: Lenna Kottke, executive director
Year Founded: 1979

Web site: www.specialtransit.org

8 YMCA OF BOULDER VALLEY

CHRIS COKER



YMCA OF BOULDER VALLEY

5541 Central Ave.
Boulder, CO 80301
Phone/Fax: 303-413-9622/303-544-7444

Operating budget 2008: \$8,572,883
Paid Employees: 296
No. of Volunteers: 230
Percent of budget: Grants: 4%
Percent of budget: Sales: 56%
Percent of budget: Dues: 33%
Percent of budget: In-kind: 0%
Percent of budget: Other: 7%
Products/Services: An association of people of all ages, abilities, ethnic groups and religious affiliations who are united in a common effort with a worldwide fellowship, putting Christian principles into practice and enriching the quality of spiritual, mental and physical life for all.
Person in Charge: Chris Coker, CEO and president
Year Founded: 1955

Web site: www.ymcabv.org

:: top 15 nonprofits in boulder county ::

9 COMMUNITY FOOD SHARE

JAMES BALDWIN



COMMUNITY FOOD SHARE

6363 Horizon Lane
Longmont, CO 80503
Phone/Fax: 303-652-3663/303-652-1304

Operating budget 2008: \$8,517,893

Paid Employees: 17

No. of Volunteers: 2,500

Percent of budget: Grants: 19%

Percent of budget: Sales: 0%

Percent of budget: Dues: 0%

Percent of budget: In-kind: 80%

Percent of budget: Other: 1%

Products/Services: Ensures that people in Boulder and Broomfield counties are food secure.

Person in charge: James D. Baldwin, CEO

Year Founded: 1981

Web site: www.communityfoodshare.org

10 NATIVE AMERICAN RIGHTS FUND

JOHN ECHOHAWK



NATIVE AMERICAN RIGHTS FUND

1506 Broadway St.
Boulder, CO 80302-6217
Phone/Fax: 303-447-8760/303-443-7776

Operating budget 2008: \$7,097,761

Paid Employees: 37

No. of Volunteers: 3

Percent of budget: Grants: 35%

Percent of budget: Sales: 6%

Percent of budget: Dues: 0%

Percent of budget: In-kind: 0%

Percent of budget: Other: 59%

Products/Services: Provides legal representation and technical assistance to Indian tribes and organizations.

Person in Charge: John Echohawk, executive director

Year Founded: 1971

Web site: www.narf.org

:: top 15 nonprofits in boulder county ::

11 NATURE CONSERVANCY

CHARLES
BEDFORD



NATURE CONSERVANCY

2424 Spruce St.
Boulder, CO 80302
Phone/Fax: 303-444-2950/
303-417-0982

Operating budget 2008: \$7,000,000
Paid Employees: 62
No. of Volunteers: 200
Percent of budget: Grants: 20%
Percent of budget: Sales: 0%
Percent of budget: Dues: 10%
Percent of budget: In-kind: 0%
Percent of budget: Other: 70%
Products/Services: Preserve the plants, animals and natural communities that represent the diversity of life on Earth by protecting the lands and waters they need to survive.
Person In Charge: Charles Bedford, director
Year Founded: 1951

Web site: www.nature.org

12 GLOBAL GREENGRANTS FUND

TERRY
ODENDAHL



GLOBAL GREENGRANTS FUND

2840 Wilderness Place, Suite A
Boulder, CO 80301
Phone/Fax: 303-939-9866
303-939-9867

Operating budget 2008: \$5,000,000
Paid Employees: 16
No. of Volunteers: 150
Percent of budget: Grants: 90%
Percent of budget: Sales: 0%
Percent of budget: Dues: 0%
Percent of budget: In-kind: 5%
Percent of budget: Other: 5%
Products/Services: Makes grants to grassroots groups in developing countries working to help people live sustainably.
Person In Charge: Terry Odendahl, CEO
Year Founded: 1993

Web site: www.greengrants.org

13 HUMANE SOCIETY OF BOULDER VALLEY

LISA
PEDERSEN



HUMANE SOCIETY OF BOULDER VALLEY

2323 55th St.
Boulder, CO 80301
Phone/Fax: 303-442-4030 ext.
637/303-440-8242

Operating budget 2008: \$4,800,000
Paid Employees: 85
No. of Volunteers: 600
Percent of budget: Grants: 35%
Percent of budget: Sales: 65%
Percent of budget: Dues: 0%
Percent of budget: In-kind: 0%
Percent of budget: Other: 0%
Products/Services: 100 percent placement of adoptable animals, shelter, rescue and medical care for strays.
Person In Charge: Lisa Pedersen, CEO
Year Founded: 1902

Web site: www.boulderhumane.org

**Colorado Capital Bank thanks
The Humane Society of Boulder Valley
for improving the lives of companion
animals for over 100 years.**

The Humane Society of Boulder Valley protects and enhances the lives of companion animals by promoting healthy relationships between pets and people. Having given refuge to over 8,000 animals each year, they are the safety net for the animals of our community and are committed to finding solutions that give care, shelter and attention to animal companions in need.



Humane Society of Boulder Valley
www.boulderhumane.org | 303.442.4030



Ensuring the continued growth and strength of nonprofits like The Humane Society of Boulder Valley.

At Colorado Capital Bank, we recognize the priceless contributions of nonprofits in our community and understand that achieving your financial goals is crucial to your organization's mission. That's why we have an experienced team of advisors dedicated to guiding your nonprofit to a successful financial future. Let us help you continue to make a difference – today and tomorrow.



Amanda Donovan
Assistant Vice President -
Treasury Management
303.660.7713

COLORADO CAPITAL
— **BANK** —
B O U L D E R

1434 Spruce Street, Suite 110 | Boulder, CO 80302 | 303.660.7700
www.coloradocapitalbank.com



:: top 15 **nonprofits in boulder county** ::

High impact,
powerful
networking,
great exposure!

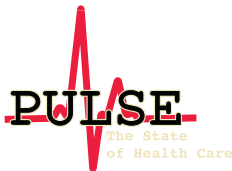

Join the Boulder
County Business
Report in hosting
the most prestigious
business events in
the region!

303-440-4950
www.BCBR.com

14 **ECO-CYCLE INC.**

ERIC
LOMBARDI



ECO-CYCLE INC.

P.O. Box 19006
Boulder, CO 80308
Phone/Fax: 303-444-6634/
303-444-6647

Operating budget 2008: \$4,000,000
Paid Employees: 70
No. of Volunteers: 800
Percent of budget: Grants: 0%
Percent of budget: Sales: 18%
Percent of budget: Dues: 0%
Percent of budget: In-kind: 0%
Percent of budget: Other: 82%
Products/Services: Operates and helps create infrastructure to help the community reach its goal of becoming a model for zero waste; operates the Center for Hard to Recycle Materials.
Person In Charge: Eric Lombardi, executive director
Year Founded: 1976

Web site: www.ecocycle.org

15 **OUTREACH UNITED
RESOURCE (OUR CENTER)**

EDWINA
SALAZAR-WALDRIP



**OUTREACH UNITED
RESOURCE (OUR CENTER)**

303 Atwood St.
Longmont, CO 80501
Phone/Fax: 303-772-5529/
303-684-0856

Operating budget 2008: \$2,797,620
Operating budget 2007: \$2,651,500
Paid Employees: 38
No. of Volunteers: 650
Percent of budget: Grants: 25%
Percent of budget: Sales: 0%
Percent of budget: Dues: 0%
Percent of budget: In-kind: 36%
Percent of budget: Other: 49%
Products/Services: Provides food, shelter, clothing, child care, assistance with rent, utilities, transportation and prescriptions to low-income people in the area of the St. Vrain Valley School District.
Person In Charge: Edwina Salazar-Waldrip, executive director
Year Founded: 1987

Web site: www.ourcenter.org

business report
LIST

:: top 25 **nonprofit organizations** ::
(Organizations in Boulder & Broomfield counties ranked by last year's operating budget)

RANK	PREV. RANK	Company Address Phone/Fax	Operating budget 2008 Operating budget 2007	Paid Employees No. of Volunteers	Percent of budget: Grants Percent of budget: Sales	Percent of budget: Dues Percent of budget: In-kind Percent of budget: Other	Products/Services	Person in Charge Title Year Founded Web site
1	2	SALUD FAMILY HEALTH CENTERS 220 E. Rogers Road Longmont, CO 80501 303-776-3250/303-682-9269	\$48,000,000 N/A	440 20	28% 0%	0% 1% 71%	Community health center providing medical and dental services for medically indigent.	Stanley Brasher Executive Director 1970 www.saludclinic.org
2	1	IMAGINE! 1400 Dixon St. Lafayette, CO 80026-2790 303-665-7789/303-665-2648	\$32,200,000 \$29,700,000	715 117	2% 98%	0% 0% 0%	Creates and offers support to people of all ages with cognitive, developmental, physical and health-related needs so they may live fulfilling lives of independence and quality in their homes and communities.	Mark Emery Executive Director 1963 www.imaginecolorado.org
3	3	THE MENTAL HEALTH CENTER SERVING BOULDER AND BROOMFIELD COUNTIES 1333 Iris Ave. Boulder, CO 80304 303-443-8500/303-449-6029	\$28,174,000 \$26,838,000	400 200	6% 0%	0% 0% 94%	In partnership with others, improves the quality of life and reduces the burden of illness by providing comprehensive, community-based mental health services giving priority to those with greatest need.	Barbara Ryan Executive Director 1963 www.mhcbcc.org
4	4	CLINICA FAMILY HEALTH SERVICES 1345 Plaza Court North, Suite 1A Lafayette, CO 80026 303-665-2962/303-665-3397	\$24,642,578 \$20,588,943	297 22	50% 44%	0% 0% 6%	Primary health care, health education, dental care, preventive care.	Pete Leibig CEO 1977 www.clinica.org
5	19	EMERGENCY FAMILY ASSISTANCE ASSOCIATION 1575 Vermont Ave. Boulder, CO 80304 303-442-3042/303-442-0946	\$23,000,000 N/A	22 600	22% 0%	0% 24% 54%	Helps those in our community whose immediate needs for food, shelter and other basic necessities cannot adequately be met by other means. Supports their efforts toward financial stability or self-sufficiency.	Terry Benjamin Executive Director 1918 www.efaa.org
6	7	HOSPIECARE OF BOULDER AND BROOMFIELD COUNTIES 2594 Trailridge Drive E. Lafayette, CO 80026 303-449-7740/303-604-5393	\$12,586,000 \$11,611,000	165 358	1% 0%	0% 0% 99%	Hospice care program, bridge palliative home health program, grief and education programs.	Darla Schueth Executive Director 1976 www.hospicecareonline.org
7	6	SPECIAL TRANSIT 4880 Pearl St. Boulder, CO 80301 303-447-2848/303-447-0686	\$11,809,668 \$10,815,568	210 25	52% 3%	0% 1% 45%	Promotes independence and self-sufficiency for people with limited mobility by providing caring, customer-focused transportation options.	Lenna Kottke Executive Director 1979 www.specialtransit.org
8	8	YMCA OF BOULDER VALLEY 5541 Central Avenue Boulder, CO 80301 303-413-9622/303-544-7444	\$8,572,883 N/A	296 230	4% 56%	33% 0% 7%	An association of people of all ages, abilities, ethnic groups and religious affiliations who are united in a common effort with a world wide fellowship, putting Christian principles into practice and enriching the quality of spiritual, mental and physical life for all.	Chris Coker CEO and President 1955 www.ymcabv.org
9	11	COMMUNITY FOOD SHARE 6363 Horizon Lane Longmont, CO 80503 303-652-3663/303-652-1304	\$8,517,893 N/A	17 2,500	19% 0%	0% 80% 1%	Ensures that people in Boulder and Broomfield Counties are food secure.	James D. Baldwin and Michael Stafford Crane CEO and Operations Director 1981 www.communityfoodshare.org
10	5	NATIVE AMERICAN RIGHTS FUND 1506 Broadway St. Boulder, CO 80302-6217 303-447-8760/303-443-7776	\$7,097,761 N/A	37 3	35% 6%	0% 0% 59%	Provides legal representation and technical assistance to Indian tribes and organizations.	John Echowak Executive Director 1971 www.narf.org
11	11	NATURE CONSERVANCY 2424 Spruce St. Boulder, CO 80302 303-444-2950/303-417-0982	\$7,000,000 N/A	62 200	20% 0%	10% 0% 70%	Preserve the plants, animals and natural communities that represent the diversity of life on Earth by protecting the lands and waters they need to survive.	Charles Bedford Director 1951 www.nature.org
12	15	GLOBAL GREENGRANTS FUND 2840 Wilderness Place, Suite A Boulder, CO 80301 303-939-9866/303-939-9867	\$5,000,000 N/A	16 150	90% 0%	0% 5% 5%	Makes grants to grassroots groups in developing countries working to help people live sustainably.	Terry Odenahl CEO 1993 www.greengrants.org
13	12	HUMANE SOCIETY OF BOULDER VALLEY 2323 55th St. Boulder, CO 80301 303-442-4030 ext. 637/303-440-8242	\$4,800,000 N/A	85 600	35% 65%	0% 0% 0%	100 percent placement of adoptable animals, shelter, rescue and medical care for strays.	Lisa Pedersen CEO 1902 www.boulderhumane.org
14	13	ECO-CYCLE INC. P.O. Box 19006 Boulder, CO 80308 303-444-8634/303-444-6647	\$4,000,000 N/A	700 80	0% 18%	0% 0% 82%	Operates and helps create infrastructure to help the community reach its goal of becoming a model for zero waste; operates the Center for Hard to Recycle Materials.	Eric Lombardi and Marti Matsch Executive Director and Communications Director 1976 www.ecocycle.org
15	17	OUTREACH UNITED RESOURCE (OUR) CENTER 303 Atwood St. Longmont, CO 80501 303-772-5529/303-684-0856	\$2,797,620 \$2,651,500	38 650	25% 0%	0% 36% 49%	Provides food, shelter, clothing, child care, assistance with rent, utilities, transportation and prescriptions to low-income people in the area of the St. Vrain Valley School District.	Edwina Salazar-Waldrup Executive Director 1987 www.ourcenter.org
16	18	DENTAL AID CHILDREN'S CLINIC & DENTAL AID ADMINISTRATION 877 South Boulder Road Louisville, CO 80027 303-665-8228/303-665-8994	\$2,791,902 \$2,811,466	38 45	25% 0%	0% 1% 75%	Emergency, preventive and restorative dental services for low-income and uninsured.	Karen Cody Carlson CEO and President 1974 www.dentalaid.org
17	24	WOMEN'S HEALTH (BOULDER VALLEY WOMEN'S HEALTH CENTER) 2855 Valmont Road Boulder, CO 80301 303-442-5160/303-440-8769	\$2,733,228 \$2,353,000	22 67	0% 10%	1% 2% 13%	No or low cost reproductive healthcare for all women and teens - including annual exams, birth control, emergency contraception, cancer screenings, HPV vaccine, infection tests and treatments, and menopausal care.	Susan B. Levy JD RN, Executive Director 1973 www.bwhwc.org, www.teenclinic.org, www.itup2U.org
18	16	COLORADO CHAUTAUQUA ASSOCIATION 900 Baseline Road Boulder, CO 80302 303-442-3282/303-449-0790	\$2,429,106 N/A	18 76	1% 77%	2% 0% 20%	Preserve, perpetuate and improve the Colorado Chautauqua National Historic Landmark district and the spirit of the historic chautauqua through cultural, educational, social and recreational experiences.	Susan Connelly Executive Director 1898 www.chautauqua.com
19	NR	THE WILD FOUNDATION 717 Poplar Ave. Boulder, CO 80304 303-442-8811/303-442-8877	\$2,263,647 \$1,923,600	10 2	46% 1%	1% 1% 51%	Works internationally to protect and sustain wilderness and wildlife while meeting the needs of human communities.	Vance Martin N/A 1974 www.wild.org
20	NR	CENTER FOR PEOPLE WITH DISABILITIES 1675 Range St. Boulder, CO 80301 303-442-8662/303-442-0502	\$2,247,000 \$2,178,000	44 5	58% 38%	0% 1% 3%	To provide information, resources and advocacy to assist people with disabilities in overcoming barriers to independent living.	David Bolin Executive Director 1977 www.cpwd-ilc.org
21	23	E TOWN 207 Canyon Blvd., Suite 302 Boulder, CO 80302 303-443-8696/303-443-4489	\$2,149,000 N/A	11 25	1% 72%	0% 2% 15%	Mission is to educate, entertain and inspire a diverse audience, through music and conversation, to create a socially responsible and environmentally sustainable world.	Nick Forster CEO and Founder 1991 www.etown.org
22	NR	BALLET NOUVEAU COLORADO 3001 Industrial Lane, Suite 12 Broomfield, CO 80020 303-466-5685/303-466-3776	\$1,400,000 \$1,230,000	31 50	19% 40%	N/A 10% 31%	With passion, integrity, and artistic excellence, creates inspiring, life-changing experiences through dance.	Lissy Garrison; Garrett Ammon and Dawn Fay Executive Director; Artistic Director and Associate Artistic Director 1992 www.bncdance.com
23	22	SAFEHOUSE PROGRESSIVE ALLIANCE FOR NONVIOLENCE 835 North St. Boulder, CO 80304 303-449-8623/303-449-0169	\$1,395,676 N/A	31 325	60% 10%	0% 1% 29%	Safehouse Progressive Alliance for Nonviolence (SPAN) is a human rights organization committed to ending violence against women, youth and children through support, advocacy, education and community organizing.	Anne Tapp Executive Director 1979 www.safehousealliance.org
24	21	EMPLOYMENT LINK 6290 Lookout Road Boulder, CO 80301 303-527-0627/303-527-0628	\$1,391,000 N/A	24 15	4% 0%	0% 0% 96%	Long-term employment support service for individuals with developmental disabilities.	Bob Lawhead Executive Director 1960 www.emplink.org
25	NR	ROCK BOTTOM FOUNDATION 248 Centennial Parkway Louisville, CO 80027 303-664-4000/303-664-4197	\$1,374,000 \$1,424,000	3 3,000	34% 0%	0% 7% 59%	To impact hunger in our communities, help our teammates in crisis and inspire a culture of giving and volunteerism.	Jessica Newman Executive Director 2000 www.rockbottomfoundation.org

SOURCE: BUSINESS REPORT SURVEY
RESEARCHED BY Beth Edwards

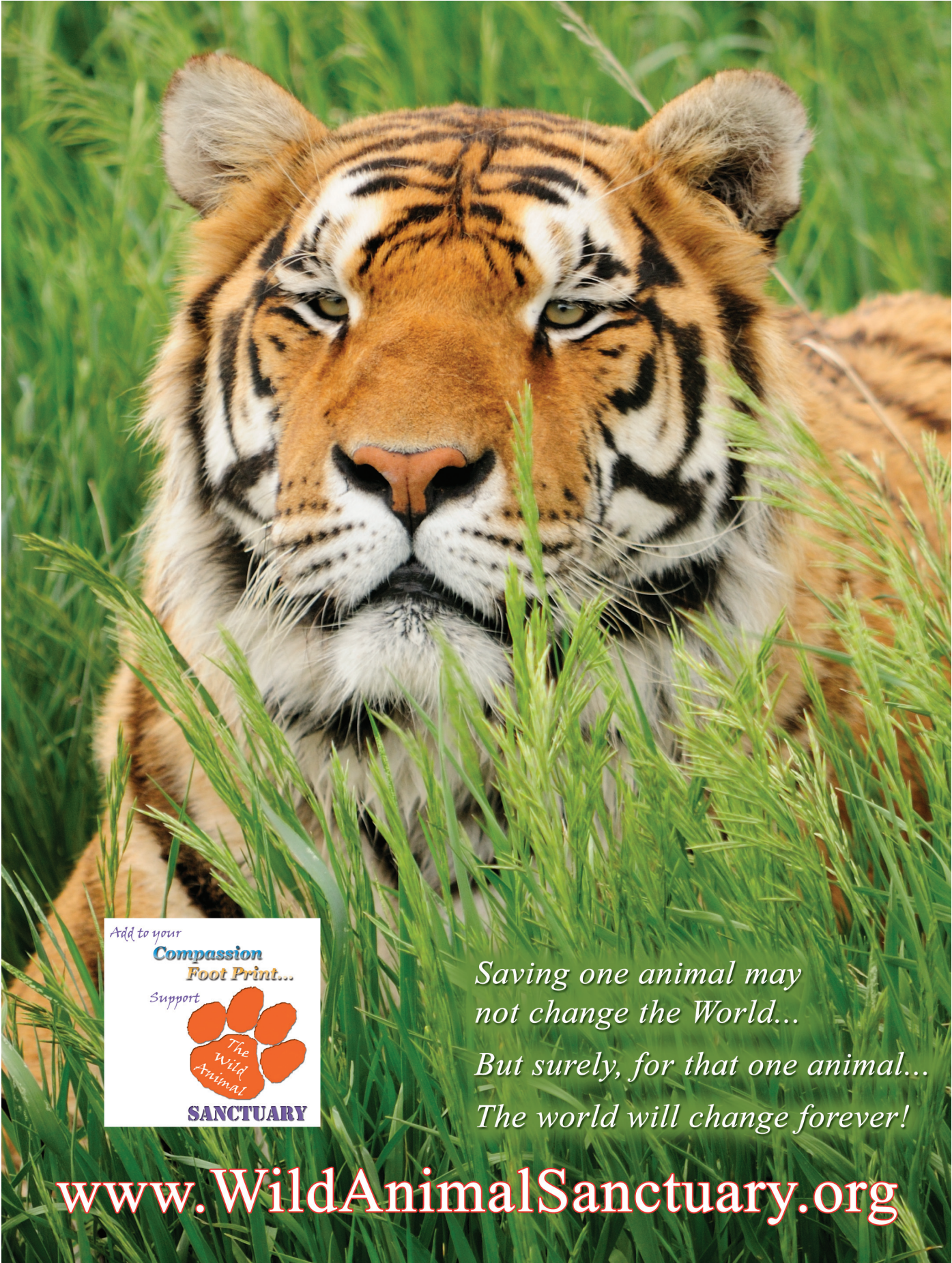

Add to your
**Compassion
Foot Print...**
Support



SANCTUARY

*Saving one animal may
not change the World...
But surely, for that one animal...
The world will change forever!*

www.WildAnimalSanctuary.org

:: glossary of **nonprofit terms** ::

ADVISED OR DESIGNATED FUND

A fund held by a community foundation where the donor may recommend eligible charitable recipients for grants.

AFFILIATE FUND

Local fund affiliated with a foundation.

AGENCY ENDOWMENT

A fund established within a community foundation or other public foundation by a nonprofit organization.

ANNIVERSARY OR BIRTHDAY CAMPAIGN

A fundraising campaign centered around an anniversary date of an institution on the premise that the occasion will stimulate giving.

AREA OF INTEREST FUND

A fund that allows donors to direct funding to a particular cause or specific geographical area.

BEQUEST OR CHARITABLE DEFERRED GIFT

A donation made to a charity named as beneficiary under a will or trust.

CAUSE OR CAUSE-RELATED MARKETING

A partnership between a for-profit company and a nonprofit organization that increases the company's sales while raising money and visibility for the cause.

CHALLENGE, CONDITION OR MATCHING GIFT OR GRANT

A grant that is paid only if the nonprofit is able to raise additional funds from other sources.

CHARITABLE CLASS

The group of people that may legally receive assistance from a charitable organization. A charitable class must be large or indefinite enough that providing aid to members of the class benefits the community as a whole.

CHARITABLE DEDUCTION

The portion of a gift to a qualified charity

that is deductible from an individual's or corporation's federal income tax, individual's gift tax or individual's estate tax.

CHARITABLE GIFT ANNUITY

A contract under which a charity, in return for a transfer of cash, marketable securities or other assets, agrees to pay a fixed amount of money to an individual during his or her lifetime.

CHARITABLE LEAD TRUST

A trust that provides an income stream to a charity for a specified period of time. At the end of that period, trust assets are distributed to noncharitable beneficiaries such as children or grandchildren.

CHARITABLE REMAINDER TRUST

An arrangement in which property or money is donated to a charity, but the donor continues to use the property and/or receive income from it while living.

COMMUNITY OR PUBLIC FOUNDATION

A nonprofit, publicly supported, nonsectarian philanthropic institution with a goal of building permanent funds established by separate donors for the broad-based charitable benefit of the residents of a defined geographic area.

COMMUNITY FUND

An organized community program that makes appeals to the public for funds to be used for the ongoing operational support of local agencies.

CORPORATE CITIZENSHIP

Business giving, including business relationships and partnerships with nonprofit organizations.

CORPORATE FOUNDATION

A private foundation that receives its funding from the for-profit company whose name it bears but is legally an independent entity.

CORPORATE GIVING PROGRAM

A grant-making program established and administered within a for-profit corporation.

CORPORATE VOLUNTEER COUNCIL

A network that businesses join to address community needs through workplace volunteering.

CORPORATE, EMPLOYEE OR WORKPLACE VOLUNTEER PROGRAM

A company-managed program that coordinates company staff with nonprofits looking for volunteers.

DEMONSTRATION GRANT

A grant made to establish an innovative project or program that will serve as a model. If successful it may be replicated by others.

DESIGNATED ENDOWMENT

Established by an individual, family or business to benefit one or more charities.

EMPLOYEE MATCHING GIFT OR GRANT

A program whereby an employee's contribution to a charitable organization is matched by a similar contribution from the employer.

ENDOWED FUND

A fund created by gifts that establish its principal, which then makes grants from the income generated by that principal. An endowed fund exists in perpetuity and continues to carry out the donor's wishes after death.

ENDOWMENT

A permanently restricted fund, the principal of which is protected and the income from which may be spent.

EVALUATION OR PILOT GRANT

A grant that supports the external evaluation of a project. With a successful project, the evaluation grant works as a leveraging tool, enabling the recipient to seek further funding.

FEDERATED FUNDER

A joint fundraising effort administered by a nonprofit "umbrella" organization

that in turn distributes funds to nonprofit agencies. Examples include United Way, United Jewish Appeal and United Negro College Fund.

FLOW-THROUGH FUNDS

Contributions to a foundation that are used primarily for direct grant making rather than for endowing the foundation.

FOUNDATION

A public or private nonprofit corporation or trust that makes grants to organizations, institutions or individuals for scientific, educational, cultural, religious or other charitable purposes.

IN-KIND DONATION OR GIFT

A gift of goods or services rather than cash or property.

INITIATIVE-BASED GRANT MAKING

A grants program based on applicants responding to a request for proposals.

IRREVOCABLE TRUST

A gift in trust that cannot be rescinded.

LIMITED-PURPOSE FOUNDATION

A foundation that restricts its giving to one or very few areas of interest, such as higher education or medical care.

MEMORIAL OR NAMED FUND

A fund established by, or named for, an individual, family, corporation or other group to carry out the charitable interests of the donor or honoree.

NONENDOWED FUND

In contrast to endowed funds that can only make grants from interest income, a nonendowed fund's principal can be used for grants.

NONPROFIT

An organization established for activities other than profit making. Some nonprofits are exempt from federal income taxation, but they may be taxed on income from unrelated businesses they conduct.

Common nonprofits include:

501 C (3)

A public charity or private foundation.

Gifts to a 501 c (3) are tax-deductible.

501 C (4)

A social welfare or employees' association whose net earnings are used solely for charitable, educational or recreational purposes.

501 C (6)

A trade association or business leagues not organized for profit or private benefit.

501 C (7)

A social club organized for pleasure and recreation.

501 C (8)

A fraternal beneficiary society, order or association operating under the lodge system that provides benefits to members and their dependents.

501 C (12)

A benevolent life insurance association, cooperative or ditch or irrigation company.

OPERATING FOUNDATION

A private foundation that uses the bulk of its income to provide charitable services or to run charitable programs of its own.

PARTNERSHIP FUNDING

A grant program where "partners" often government and philanthropic sources have input into the project.

PASS-THROUGH FOUNDATION

A foundation that receives funds and makes distributions with little or no principal remaining with the foundation.

PERPETUAL TRUST

A trust established with the intent to keep the principal invested in perpetuity and distribute the income from investments to one or more charities.

PROGRAM OR PROJECT GRANTS

Funds to support specific projects or programs as opposed to general support grants.

PROGRAM RELATED INVESTMENT

A loan (not a grant) made by a foundation

to another organization for a project related to the foundation's interests.

RESTRICTED ENDOWMENT INCOME

Income from a permanent fund used for a specified purpose.

RESTRICTED FUND, GIFT OR GRANT

Money given with donors' specifications on how a nonprofit may use it.

REVOCABLE TRUST

A trust that can be recalled by its creator. Revocable trusts become irrevocable when their creators die and can become irrevocable sooner if the creators give up the power to revoke.

SOCIAL ENTERPRISE

A nonprofit venture that combines the passion of a social mission with the innovation and determination commonly associated with for-profit businesses.

SOCIAL ENTREPRENEUR – An individual who engages in social enterprise, drawing upon the best thinking in both the business and nonprofit worlds.

SOCIAL VENTURE FUNDS

Charitable funds in which donors invest their expertise as well as their money, providing support and requiring accountability of nonprofit organizations just as venture capitalists do in business enterprises.

SOCIALLY RESPONSIBLE INVESTING

The practice of aligning a foundation's investment policies with its mission. This may include refraining from investing in corporations with products or policies inconsistent with the foundation's values.

UNRESTRICTED FUND

A fund that is not specifically designated for a particular use by the donor, or for which restrictions have expired or been removed.

:: nonprofit **directory** ::

:: animals :: arts & culture ::

ANIMALS

ARCHWAY WILD INC.

P.O. Box 17504
Boulder, CO 80308
720-203-6781

Mission: Wildlife mediation and rehabilitation.
Person in charge: Annette Archambeau and Patrick Archambeau, Founders
Year founded: 1995
Web site: www.archwaywild.org

BIRDS OF PREY FOUNDATION

2290 S. 104th St.
Broomfield, CO 80020
303-460-0674

Mission: To treat injured and orphaned raptors and return them to the wild, to educate children and adults about raptors' important role in the wild.
Wish list: A generator to maintain heat for incubators to keep animals alive, to run freezers to prevent expensive food from spoiling and to provide comfort for animals in times of power loss or other emergencies.
Person in charge: Sigrd Ueblacker, Executive director and President
Year founded: 1986
Web site: www.birds-of-prey.org
Fundraiser: Fall Migration Celebration, Oct. 10, 2009

BOULDER COUNTY HORSE ASSOCIATION

P.O. Box 19601
Boulder, CO 80308-2601
303-444-1778

Mission: Umbrella organization for all horse-related interests in Boulder County. Promotes, protects and unifies the equestrian community in the county through education, recreation and legislation.
Wish list: That horse lovers join BCHA to support horses in Boulder County; that people lobby the City and the County to establish and maintain citizen access to trails in an environmentally responsible way; that Boulder people visit and appreciate horses.
Person in charge: Sandra Rosewell, President and Sidney Shinedling, Board Member
Year founded: 1971
Web site: www.boulderhorse.org
Fundraiser: Horse Lovers Fling, March 21, 2009

BUTTERFLY PAVILION

6252 W. 104th Ave.
Westminster, CO 80020
303-469-5442/303-657-5944

Mission: To foster an appreciation of butterflies and other invertebrates while educating the public about the need for conservation of threatened habitats in the tropics and around the world.
Person in charge: Robert Bonacci, CEO and President and Kathi Legge, Special Event Coordinator
Year founded: 1990
Web site: www.butterflies.org

COLORADO HORSE RESCUE

10386 N. 65th St.
Longmont, CO 80503
720-494-1414/720-494-1415

Mission: CHR provides shelter, care, rehabilitation and adoption services for neglected or abandoned horses.
Wish list: Cash donations toward annual purchase of 200 tons of hay; volunteers.
Person in charge: Stacey Couch, Office Manager
Year founded: 1986
Web site: www.chr.org
Fundraiser: The Mane Event Benefit Auction, Saturday, August 22, 2009

COLORADO REPTILE HUMANE SOCIETY

13941 Elmore Road
Longmont, CO 80504
303-776-2070/303-776-5206

Mission: Sheltering, fostering and adoption of pet trade animals; rehabilitation and release of reptile and amphibian wildlife; training of animal welfare and medical professionals; and humane education.
Person in charge: Ann-Elizabeth Nash, Director
Year founded: 1998
Web site: www.corhs.org

GREENWOOD WILDLIFE REHABILITATION CENTER

P.O. Box 18987
Boulder, CO 80308
303-823-8455

Mission: Rehabilitates sick, injured and orphaned wildlife for release into appropriate habitats. Greenwood also strives to educate the public, emphasizing humane solutions to human/wildlife interactions.
Person in charge: Lindsey Goodwick, Outreach-Education Coordinator/Volunteer Services Manager
Year founded: 1982
Web site: www.greenwoodwildlife.org
Fundraiser: Fall Fest, October, 2009

HUMANE SOCIETY OF BOULDER VALLEY

2323 55th St.
Boulder, CO 80301
303-442-4030 ext. 637/303-440-8242

Mission: 100 percent placement of adoptable animals, shelter, rescue and medical care for strays.
Person in charge: Lisa Pedersen, CEO
Year founded: 1902
Web site: www.boulderhumane.org

KNICK O'TIME HORSE RESCUE AND REHABILITATION

14509 N. 83rd St.
Longmont, CO 80503
303-359-2273/303-494-2337

Mission: Mission is to rescue, rehabilitate, and find new homes for abused, neglected, unwanted and slaughter bound horses, ponies, and other equines.
Person in charge: Stephanie Wendorf, Executive Director
Year founded: 2005
Web site: www.knickotimehorserescue.org

LONGMONT HUMANE SOCIETY

9595 Nelson Road
Longmont, CO 80501
303-772-1232/303-772-2219

Mission: Animal welfare, pet adoption, pet lost and found, humane education, dog training classes, pet licensing.
Person in charge: Neal Trent, Executive director
Year founded: 1972
Web site: www.longmonthumane.org

PIVARA KUTTA

815 Maxwell Ave.
Boulder, CO 80304
720-480-6235

Mission: Runs spay/neuter and vaccination clinics for stray dogs in India.
Person in charge: Deb Jarrett, Founder
Year founded: 2008
Web site: www.pivarakutta.org

ROCKY MOUNTAIN ANIMAL DEFENSE

2525 Arapahoe Ave., Suite E4-335
Boulder, CO 80302
303-449-4422

Mission: To help eliminate the human-imposed suffering of animals in the Rocky Mountain region.

Person in charge: David Crawford, DVM, Executive director
Year founded: 1994
Web site: www.rmad.org
Fundraiser: Not set yet.

ARTS AND CULTURE

ALT-X DIGITAL ARTS FOUNDATION

3188 Redstone Road
Boulder, CO 80305
303-499-9331

Mission: Publishes online art and literature.
Person in charge: Mark Amerika, President
Year founded: 1999
Web site: www.altx.com

ARS NOVA SINGERS INC.

P.O. Box 4151
Boulder, CO 80306-4151
303-499-3165

Mission: A cappella choral ensemble. Performs a variety of innovative choral music, ranging from significant works of early Renaissance masters to contemporary works by 20th and 21st century composers.
Wish list: Financial assistance (corporate partners and angel donors); technical support (Web site, ticketing services); publicity (community awareness, business relationships).
Person in charge: John Wilkens, Executive Director
Year founded: 1986
Web site: www.arsnovasingers.org
Fundraiser: Season-opening Gala Celebration, tentatively scheduled for Tuesday, Sept 8, 2009

ARTWALK LONGMONT INC.

505 Main St.
Longmont, CO 80501
303-678-8417

Mission: Arts and theater showcase event in downtown Longmont.
Person in charge: Victoria Alexander, Executive Director
Year founded: 1996
Web site: www.ArtWalkLongmont.org

BALLET NOUVEAU COLORADO

3001 Industrial Lane, Suite 12
Broomfield, CO 80020
303-466-5685/303-466-3776

Mission: With passion, integrity, and artistic excellence, creates inspiring, life-changing experiences through dance.
Person in charge: Lissy Garrison, Executive Director; Garrett Ammon, Artistic Director and Dawn Fay, Associate Artistic Director
Year founded: 1992
Web site: www.bncdance.com

BOULDER ARTS RESOURCE

Boulder Public Library, 1000 Canyon Blvd.
Boulder, CO 80302
303-441-4391/303-442-1808

Mission: Serves the needs of Colorado's diverse arts community by showcasing and promoting individual artists/groups working in all disciplines: visual, performing, film/video, literary, multidisciplinary.
Person in charge: Mary Fowler, Director
Year founded: 1999
Web site: www.artsresource.org

BOULDER ASIAN PACIFIC ALLIANCE

P.O. Box 21406
Boulder, CO 80308-4406
303-499-0108

Mission: Promotes and preserves Asian Pacific culture in Boulder community; sponsors the Boulder Asian Film

Festival and Boulder Asian Cultural Festival.
Person in charge: Arthur Figel
Year founded: 1995
Web site: www.bapaweb.org
Fundraiser: Boulder Asian Festival, August 15-16, 2009, 11am - 5pm

BOULDER BACH FESTIVAL

P.O. Box 1896
Boulder, CO 80306
303-776-9666

Mission: Presents six events per year, including free family/educational programs at the Boulder Public Library.
Person in charge: Carol Whitney, Executive Director
Year founded: 1982
Web site: www.boulderbachfestival.org

BOULDER BALLET, COMPANY SCHOOL

2590 Walnut St.
Boulder, CO 80302
303-443-0028/303-441-5266

Mission: Mission is to create, explore and extend the artistry, passion and sheer joy of dance in community with its artists, students and audiences.
Person in charge: Peter Davison
Year founded: 1982
Web site: www.boulderballet.org, beyondballet.com, nutcrackerdreams.com

BOULDER CHAMBER ORCHESTRA

4641 10th St.
Boulder, CO 80304
303-583-1278/303-546-0625

Person in charge: Bahman Salees, Executive Director
Web site: www.boulderchamberorchestra.com
Fundraiser: Annual Fundraising Event , Rembrandt Yard Gallery, December 2009

BOULDER CHORALE

685 Inca Parkway
Boulder, CO 80303
303-554-7692

Mission: Enhances the community's quality of life by offering music education, outreach and performances.
Person in charge: Jack Biddle, President and Jeff Livesay, President Elect
Year founded: 1966
Web site: www.boulderchorale.org

BOULDER COMMUNITY MEDIA

1906 13th Street
Boulder, CO 80302
303-910-5782

Mission: Nonprofit providers of public and educational access television content, contracted by the city of Boulder. BCM also offers high quality and efficient video productions services within any budget or time constraint for TV, the web, or other corporate uses.
Person in charge: Alan O'Hashi, Executive Director and Producer
Year founded: 2007
Web site: www.bouldercommunitymedia.org

BOULDER CONCERT BAND INC.

P.O. Box 18405
Boulder, CO 80308
303-442-3597

Mission: Performs traditional and modern band music.
Person in charge: Tom Merril, CEO
Year founded: 1976
Web site: www.boulderband.org

BOULDER COUNTY ARTS ALLIANCE

2590 Walnut St., Suite 9
Boulder, CO 80302

303-447-2422

Mission: To promote and support artists and cultural organizations by providing leadership, resources and advocacy.

Person in charge: Carey Southwell

Year founded: 1966

Web site: www.bouldercountyarts.org

BOULDER HISTORY MUSEUM

1206 Euclid Ave.

Boulder, CO 80302

303-449-3464/303-938-8322

Mission: A museum dedicated to preserving the unique history of the Boulder region and the resourceful, innovative people who have chosen to live here - a living history that grows with each new generation.

Person in charge: Nancy Geyer, CEO

Year founded: 1944

Web site: www.BoulderHistoryMuseum.org

BOULDER INTERNATIONAL FILM FESTIVAL

1906 13th St., Suite 301

Boulder, CO 80302

303-449-2283/303-449-2274

Mission: Features over 50 films from around the world screened each President's Day weekend; screenwriting workshops and filmmaker panels.

Person in charge: Robin Beeck, Executive Director and

Kathy Beeck, Festival Director

Year founded: 2005

Web site: www.biff1.com

BOULDER MUSEUM OF CONTEMPORARY ART

1750 13th St.

Boulder, CO 80302

303-443-2122/303-447-1633

Mission: Contemporary art museum; focus on exhibitions and education.

Person in charge: Penny Barnow and Joan Markowitz,

Executive Directors

Year founded: 1972

Web site: www.bmoca.org

BOULDER PHILHARMONIC ORCHESTRA

2995 Wilderness Place, Suite 100

Boulder, CO 80301

303-449-1343/303-443-9203

Mission: Boulder's own professional orchestra. Performs classical, jazz, and a variety of programs; hosts national and international guest artists.

Person in charge: Sue Levine

Year founded: 1957

Web site: www.boulderphil.org

BOULDER POTTERS' GUILD

3185 Sterling Circle

Boulder, CO 80301

303-447-0310

Mission: Providing classes and workshops in pottery and providing a full-service clay facility for its students and members.

Person in charge: Irene Stoller, President

Year founded: 1969

BOULDER SUZUKI STRINGS

2705 Stanford Ave.

Boulder, CO 80305-5336

303-499-2807/303-579-2306

Mission: Scholarship program for string instruction.

Person in charge: Amy Gesmer-Packman, Director

Year founded: 1982

Web site: www.bouldersuzukistrings.org

BOULDER'S UPSTART CROW THEATRE

2131 Arapahoe Ave.

Boulder, CO 80302

303-442-1415/303-442-1415

Mission: Performs and produces classical theatre.

Person in charge: Richard Bell, Artistic Director and CEO

Year founded: 1980

Web site: www.theupstartcrow.org

BOULDER-DUSHANBE SISTER CITIES

P.O. Box 4864

Boulder, CO 80306

303-440-6283

Mission: Dedicated to developing friendship and understanding between the citizens of Boulder and those of Dushanbe, Tajikistan.

Wish list: Understanding, membership and funding.

Person in charge: Joseph F. Stepanek, Board Chair

Year founded: 1982

Web site: www.boulder-dushanbe.org

CANTABILE SINGERS

5301 Pinehurst Drive

Boulder, CO 80301

303-499-8502

Mission: Community enrichment through dedication to high-quality performance of choral repertoire, ancient to contemporary. We strive to bring our appreciation and love for music to the Boulder County community by providing performances at affordable ticket prices so that no resident will be unduly excluded. Our concerts traditionally include professional soloists and guest instrumentalists.

Person in charge: Robert Farr, Music Director

Year founded: 1980

Web site: www.cantabileboulder.org

CHAMBER MUSIC SOCIETY OF BOULDER

4641 10th St.

Boulder, CO 80304

303-583-1278/303-546-0625

Mission: Provides chamber music, programming, education and outreach.

Person in charge: Bahman Saless, Executive Director

Year founded: 2004

Web site: www.boulderchamberorchestra.org

CLEMENTINE ART STUDIO

2638 Tabriz Place

Boulder, CO 80304

303-443-2520

Year founded: 2003

Web site: www.clementinestudioboulder.com

COLORADO MUSIC FESTIVAL

900 Baseline Road, Cottage 100

Boulder, CO 80302

303-449-1397/303-449-0071

Mission: The Colorado Music Festival presents a classical music repertoire, while integrating world music and the works of modern composers.

Person in charge: Catherine Underhill, Executive Director

Year founded: 1976

Web site: www.coloradomusicfest.org

CONSCIOUS ALLIANCE

2525 Arapahoe Ave., Suite E4-182

Boulder, CO 80302

720-406-7871

Mission: Enables feeding of the hungry through various art and music projects.

Person in charge: Justin Baker, Co-founder and Executive director

Web site: www.consciousalliance.org

CU ART MUSEUM

CU Campus Box 318

Boulder, CO 80309-0318

303-492-8003

Mission: Exhibitions of contemporary and historical art.

Person in charge: Lisa Tamiris Becker, Director

Year founded: 1978

Web site: www.colorado.edu/cuartmuseum

CU CONCERTS/COLLEGE OF MUSIC

302 UCB

arts & culture

CU ART MUSEUM

SUPPORT THE CU ART MUSEUM
AS WE BUILD A NEW STATE-OF-THE-ART ART MUSEUM FACILITY TO BETTER SERVE OUR COMMUNITY

- + BECOME A MEMBER
- + JOIN THE BENEFACTORS' SALON PROGRAM
- + GIVE A CUSTOMIZED INDIVIDUAL OR CORPORATE GIFT
- + NAME A GALLERY IN THE NEW CU ART MUSEUM

FOR MORE INFORMATION, CONTACT
LISA TAMIRIS BECKER—DIRECTOR, CU ART MUSEUM
303.492.8003 LISA.BECKER@COLORADO.EDU

Architectural rendering of new CU Art Museum gallery space.

Boulder, CO 80309
303-492-8008/303-492-5619
Mission: Classical, jazz, dance, and world music concerts each year including student, faculty and ensemble performances.
Person in charge: Dean Daniel Sher
Year founded: 1937
Web site: www.concerts.org, www.colorado.edu/music
Fundraiser: Annual Valentine Gala, Feb. 13, 2010

CU COLLEGE OF MUSIC/ COLORADO LIGHT OPERA

301 UCB
Boulder, CO 80309
303-492-6291
Person in charge: Barbara Zarlengo, Senior Director of Development
Web site: www.colorado.edu/music

DAIRY CENTER FOR THE ARTS

2590 Walnut St.
Boulder, CO 80302
303-440-7826/303-440-7104
Mission: Hosts 17 arts organizations working in dance, theater, music, literary, visual and media arts. Three performance venues, galleries, space rentals for public and private events, dance and music studios.
Person in charge: Deborah Malden, Executive director
Year founded: 1992
Web site: www.thedairy.org

E TOWN

207 Canyon Blvd., Suite 302
Boulder, CO 80302
303-443-8696/303-443-4489
Mission: Mission is to educate, entertain and inspire a diverse audience, through music and conversation, to create a socially responsible and environmentally sustainable world.
Wish list: Donations to E Town Hall capital campaign; attendance at E Town tapings; help building the E Town virtual community through E Town member list and blog.
Person in charge: Nick Forster, CEO and Founder
Year founded: 1991
Web site: www.etown.org

EAST BOULDER COUNTY ARTISTS

P.O. Box 133
Lafayette, CO 80026
303-666-8580
Mission: To promote the visual arts, with emphasis on education and outreach in East Boulder County. We work to build a strong and diverse arts community, while serving the needs of our member artists.
Person in charge: Rita Vali, President
Year founded: 1999
Web site: www.ebcacolorado.org

FREQUENT FLYERS PRODUCTIONS INC.

P.O. Box 1979
Boulder, CO 80306-1979
303-245-8272/303-440-7104
Mission: Aerial dance-theatre performances and education: youth at risk, school programs, community classes; international Aerial Dance Festival.
Wish list: Board members and volunteers, corporate partners and individual donors.
Person in charge: Nancy E. Smith, Artistic Director
Year founded: 1988
Web site: www.frequentflyers.org

HELANDER DANCE THEATER

2590 Walnut St.
Boulder, CO 80302
303-473-9438
Mission: Dance performances in collaboration with artists in various media; classes.
Person in charge: Danelle Helander, Artistic Director
Year founded: 1984
Web site: www.helanderdance.org

HIGH PLAINS YOUTH SYMPHONY

P.O. Box 17643
Boulder, CO 80308
720-891-2259
Mission: Supports technically advanced and musically mature orchestral musicians through the performance of masterpiece orchestral and operatic repertoire.
Person in charge: Amy Andersson, Music Director
Year founded: 2006
Web site: www.highplainsyouthsymphony.org
Fundraiser: High Plains Youth Symphony and Sinfonietta, May 10, 2009

HISTORIC HIGHLANDLAKE, INC

717 W. Fifth Ave.
Longmont, CO 80501
970-535-4936
Mission: Historical preservation (building, cemetery, and history) and education.
Wish list: Operating funds as well as monetary donations to help us maintain our two historic properties, the Historic Highlandlake Church building and the Highlandlake Pioneer Cemetery.
Person in charge: Pauli Smith, Executive director
Year founded: 1921
Web site: www.HistoricHighlandlake.org
Fundraiser: Highlandlake Reunion and Community Gathering, June, 12, 2010

IMAGINATION MAKERS THEATER COMPANY

2590 Walnut St., Suite 3
Boulder, CO 80302
720-565-1055
Mission: To perform original plays with high production standards for children and teens in schools throughout the Denver-Boulder area.
Person in charge: Rosey Waters, Executive/Artistic Director
Year founded: 1980
Web site: www.imaginationmakers.org

INTERNATIONAL TAP ASSOCIATION

P.O. Box 356
Boulder, CO 80306
303-443-7989/303-443-7992
Mission: Promotes the understanding, preservation and development of tap dance as an art form.
Person in charge: Marda Kirm, Director
Year founded: 1987
Web site: www.tapdance.org/tap/ita

KVCU/RADIO 1190

CU Campus Box 207
Boulder, CO 80309
303-492-5031/303-492-1369
Mission: Promoting lesser-heard music genres, commercial-free, college radio.
Person in charge: John Quigley, General Manager
Year founded: 1998
Web site: www.radio1190.org

LEMON SPONGE CAKE CONTEMPORARY BALLET

2590 Walnut St.
Boulder, CO 80302
303-545-2298/303-545-2298
Mission: To create new work, new choreography; producing full-length, cutting-edge contemporary ballets; dance education.
Person in charge: Jenifer Sher, Executive director
Year founded: 2000
Web site: www.lemonspongecake.org

LIGHT OF BEROTSANA TRANSLATION GROUP

P.O. Box 18826
Boulder, CO 80308
Mission: To further the study and preservation of the vast Tibetan Buddhist literary tradition through translation of

classic texts from the Buddhist Sutra and Mantra traditions of India and Tibet.
Person in charge: Jules B. Levinson, Executive director
Year founded: 1999
Web site: www.berotsana.org

LONGMONT CHILDREN'S CHORALE

P.O. Box 6702
Longmont, CO 80501
303-774-0990/303-774-0990
Mission: Promote knowledge and appreciation of music through the study and performance of children's choral literature, through collaboration with other artists and to encourage continued participation in the artistic community.
Person in charge: Jackie Laughlin
Year founded: 2003
Web site: www.longmontcc.org

LONGMONT COUNCIL FOR THE ARTS

356 Main St.
Longmont, CO 80501
303-678-7869/303-678-7869
Mission: Dedicated to creating a vibrant and diverse arts environment, through funding, administrative support, education, advocacy, and forums to artists and art organizations.
Wish list: Volunteers, donors.
Person in charge: Joanne Kirves, Executive director
Year founded: 1985
Web site: www.artslongmont.org

LONGMONT MUSEUM AND CULTURAL CENTER

400 Quail Road
Longmont, CO 80501
303-651-8374/303-651-0483
Mission: Exhibits, educational programs in history, art and science; collects and documents the history and culture of the St. Vrain Valley.
Wish list: Support for the Longmont Museum's tradition of excellence in exhibits, educational programs, and collections care.
Person in charge: Martha Clevenger, Director
Year founded: 1936
Web site: www.ci.longmont.co.us/museum

LONGMONT SYMPHONY ORCHESTRA

519 Main St, Rear Suite
Longmont, CO 80502
303-772-5796/303-678-0642
Mission: Symphony orchestra.
Person in charge: Robert Olson, Music Director and Brian St. John, Resident Conductor
Year founded: 1966
Web site: www.longmontsymphony.org

LONGMONT THEATRE COMPANY

P.O. Box 573
Longmont, CO 80502
303-772-5200/303-651-0388
Mission: Community theater dedicated to providing live theatrical performances to Boulder County and surrounding areas.
Person in charge: Steven Carver, President
Year founded: 1957
Web site: www.longmonttheatre.org

LOUISVILLE CULTURAL COUNCIL

P.O. Box 895
Louisville, CO 80027
303-666-4361/303-664-5485
Mission: To promote and provide for the production, presentation, exhibition, coordination, advancement and preservation of the arts and sciences for the city of Louisville and to promote communication.
Person in charge: Kathy Martin, Contact
Year founded: 1989
Web site: www.ci.louisville.co.us/Boards/lahc.htm

MAHLERFEST

P. O. Box 1314
Boulder, CO 80306
303-447-0513/303-447-0514
Mission: A music festival featuring the music of Gustav Mahler.
Person in charge: Mike Smith
Year founded: 1988
Web site: www.mahlerfest.org

MANY MOUNTAINS MOVING

420 22nd St.
Boulder, CO 80302
303-545-9942
Mission: To foster appreciation of diverse cultures through through literature and art; to provide support and recognition for both established and emerging writers and artists; to provide a much-needed literary space for writers of diverse backgrounds.
Person in charge: Erik Nilsen, Executive director
Year founded: 1994
Web site: www.mmminc.org

NEW STORY ARTS

P.O. Box 3304
Boulder, CO 80307
303-589-6304
Mission: To bridge to a new reality in collaborative creation through original music and improvisational acting ensemble troupes; under umbrella of National Heritage Foundation.
Person in charge: Maureen Ellen McBride, Executive director
Web site: www.nhf.org

NOMAD THEATRE

1410 Quince Ave.
Boulder, CO 80304
303-443-7510/303-444-4335
Mission: A historical 155 seat community theatre offering a variety of events and performances.
Person in charge: Donald Berlin, Executive Director
Year founded: 1951
Web site: www.nomadstage.com

OLD FIREHOUSE ART CENTER

667 4th Ave.
Longmont, CO 80501-5401
303-651-2787/720-652-4199
Mission: Enriching the community through visual art exhibits, children and youth education, and outreach.
Person in charge: Lynn Brown, Executive Director and Paula Peacock, Art Director
Year founded: 1986
Web site: www.firehouseart.org
Fundraiser: Gallery Shoppe, December 4, 5-9pm & Dec 5, 10-5 & Dec 6, 11-5

OPEN STUDIOS

1301 Spruce St
Boulder, CO 80302
303-444-1862
Mission: Provides an educational opportunity for the community to gain a broader understanding and appreciation of the visual arts, through studio tours and classes.
Person in charge: Jane Saltzman, Executive director
Year founded: 1995
Web site: www.openstudios.org
Fundraiser: 29th Street Art Fair, May 16-17; Open Studios, Oct. 2-10

PARLANDO SCHOOL FOR THE ARTS

2590 Walnut St.
Boulder, CO 80302
303-442-0006
Mission: Infant through adult music classes and lessons. All instruments, musical theater, jazz and choirs.
Person in charge: Travis LaBerge, Executive director
Year founded: 2007
Web site: www.parlando.org

PEANUT BUTTER PLAYERS

2572 Paintbrush Lane
Lafayette, CO 80026
303-786-8727/303-786-8727

Mission: Education for young people in theatre, arts, family-rated performances.

Person in charge: Jo Anne Lamun, Executive Director
Year founded: 1985

Web site: www.peanutbutterplayers.com
Fundraiser: after-school theater classes, Feb. to May; luncheon theatre show, Snow White 2000, Feb. to March

ROCKY DIALOGS

2510 Hawthorne Ave.
Boulder, CO 80304
303-440-3839

Mission: Educating, informing and stimulating public dialogue through films, discussions, lectures, film festivals and other cultural events about contemporary issues.

Person in charge: Ellen Maslow, Executive Director
Year founded: 2002

ROCKY MOUNTAIN CENTER FOR MUSICAL ARTS

200 E. Baseline Road
Lafayette, CO 80026
303-665-0589/303-664-5965

Mission: Music lessons, classes, performances and outreach for people of all ages and abilities. Heartstrings Program for families in need.

Wish list: Individual contributions; cash or in-kind business partnerships; cash or in-kind capital project support.

Person in charge: Peggy Bruns, Executive Director
Year founded: 1995

Web site: www.mcmca.org
Fundraiser: Crescendol, March 7, 2009, 6:30 pm

ROCKY MOUNTAIN PBS, KRMA

1089 Bannock St.
Denver, CO 80204
303-892-6666

Mission: Public and educational television.

Person in charge: Dean R. Ericson, Chairman
Web site: www.rmpbs.org

THE ART UNDERGROUND

901 Front St., Lower Level
Louisville, CO 80027
303-229-1127

Mission: Dance, theater, music and visual arts classes. Promotes arts and artists in Louisvilllearea through workshops and other means.

Person in charge: Lori Jones, Executive Director
Year founded: 2007

Web site: www.theartunderground.org

THEATRE13

2590 Walnut St.
Boulder, CO 80302
303-963-5077

Mission: Concentrates on contemporary and original work.

Person in charge: Adam Trifone, Managing Director
Web site: www.theatre13.org

THE COLORADO FILM SOCIETY

Boulder, CO
303-449-2283

Mission: To encourage and celebrate the art of film by creating a dynamic forum for artistic, social and cultural awareness in the community.

Web site: www.biff1.com/cfs.html

THE COLORADO SHAKESPEARE FESTIVAL

CU Campus Box 277
Boulder, CO 80309-0277
303-492-0554/303-735-5140

Mission: Classical and contemporary theater festival in summer and winter.

Person in charge: Philip C. Sneed, Producing Artistic Director

Year founded: 1958

Web site: www.coloradoshakes.org

TIMBERLINE SYMPHONY ORCHESTRA

P.O. Box 649
Lafayette, CO 80026
720-352-5790

Mission: Live musical performance of symphonies.

Person in charge: Brian St. John, Music Director
Web site: www.timberlinesymphony.org

TURNING THE WHEEL PRODUCTIONS INC.

1123 County Road 83
Boulder, CO 80302
303-449-5720/303-546-0323

Mission: Providing dance and music expression to all ages, genders, etc.

Person in charge: Alana Shaw, Executive director
Year founded: 1989

Web site: www.turningthewheel.com

VILLAGE ARTS COALITION

1550 Moss Rock Place
Boulder, CO 80302
303-440-6241

Mission: Dedicated to promoting folk arts in the Front Range area.

Person in charge: Spencer Nelson, Director
Web site: www.villageartscoalition.org

CHILD/YOUTH

ACORN SCHOOL FOR EARLY CHILDHOOD DEVELOPMENT

2580 Iris Ave.
Boulder, CO 80304
303-938-8233/303-938-5977

Mission: Provides high-quality, accessible, early care and education programs and advocates higher standards in the field of early childhood education.

Wish list: Board Members, scholarship assistance, art and office supplies.

Person in charge: Matt Eldred, Executive Director
Year founded: 1994

Web site: www.theacornschool.org

Fundraiser: Holiday Bazaar; 11/21/09; 9:00-1:00

ALTERNATIVES FOR YOUTH INC.

24 9th Ave.
Longmont, CO 80501
303-776-8184/303-776-1094

Mission: To promote academic persistence and success of youth by instilling values that lead to positive choices and positive community impact, and by encouraging social, cultural and self development.

Wish list: Volunteers for after-school tutoring, donations.

Person in charge: Deborah Roberts, Executive Director
Year founded: 1978

Web site: www.alternativesforyouth.org

ARTS FOR ALL CHILDREN

P.O. Box 287
Niwot, CO 80544
303-651-2322/303-684-7509

Mission: Raises funds for music, dance and voice scholarships for Boulder County arts organizations and for students needing scholarship assistance.

Person in charge: Anthony Monteson, Co-director and Founder and Sara McKay, Co-director

Year founded: 2003

Web site: www.artsforallchildren.org

ATTENTION HOMES

3080 Broadway, Suite C
Boulder, CO 80304
303-447-1206/303-447-0623

Mission: Provides residential treatment, counseling, safe shelter to at-risk youth.

Person in charge: James Rianoshek, Executive Director

Year founded: 1966

Web site: www.attentionhomes.org

BAL SWAN CHILDREN'S CENTER

1145 E. 13th Ave.
Broomfield, CO 80020
303-466-6308/303-466-1224

Mission: Speech, occupational and physical therapy for children with disabilities; early intervention and preschool services.

Person in charge: Brian Conly, Executive director
Year founded: 1963

Web site: www.balswan.org

BLUE SKY BRIDGE

P.O. Box 19122
Boulder, CO 80308
303-444-1388/303-444-2045

Mission: Facilitate a multi-disciplinary response to child abuse investigations; intervention support and services for child abuse victims; education and training programs in Boulder County that strive to break the cycle of child sexual abuse.

Person in charge: Greg Flett, Executive Director
Year founded: 1996

Web site: www.blueskybridge.org

Fundraiser: A Moveable Feast XII on May 9, 2009; Wild Women of the West Show, Jan. 16, 2010

BOULDER CENTRAL OPTIMIST CLUB

Boulder, CO
303-499-7313

Mission: Serving youth of the world.

Person in charge: Charlie Jenkins
Year founded: 1985

BOULDER COUNTY PARTNERS

1430 Nelson Road, Suite 206
Longmont, CO 80501
303-772-1411/303-772-1475

Mission: Matches screened and trained adult mentors with at-risk youth; professional help available for weekly counseling contacts.

Person in charge: Susi Keith, Executive Director
Year founded: 1985

Web site: www.bcpartners.org

BOULDER DAY NURSERY ASSOCIATION

1518 Spruce St.
Boulder, CO 80302
(303) 442-7605

Mission: High-quality child care and family services for low-income families.

Person in charge: Steve Callander, Executive director
Year founded: 1917

Web site: www.boulderdaynursery.org

BOULDER OPTIMIST CLUB

Boulder, CO
303-442-0661

Mission: Raise money to donate to youth causes.

Person in charge: Fred Sage and Charles Dinwiddie
Year founded: 1948

BOULDER FRIENDS OF INTERNATIONAL STUDENTS

Boulder, CO
303-492-8057

Mission: Organization members host international students while they study here by taking them to events in the area, inviting them to dinner or taking them on trips.

Year founded: 1948

BOY SCOUTS OF AMERICA - LONGS PEAK COUNCIL

505 Stacy Court, Unit F
Lafayette, CO 80026
303-447-8511/303-447-0293

Mission: Provides support to customers so they can affect a positive change in character, fitness and values of young

people.

Person in charge: Gordon Harris, District Director and Josh Atherton, Senior District Executive

Year founded: 1910

Web site: www.longspeakBSA.org

CASA OF ADAMS & BROOMFIELD COUNTIES

P.O. Box 763
Brighton, CO 80601
303-654-3378

Mission: Court advocacy for abused and neglected children.

Web site: www.casa17th.org

CHILDREN & YOUTH RESOURCES

1050 Lashley St.
Longmont, CO 80501
303-651-8580

Mission: Counseling and intervention for youth; after-school program for ages 11-19.

Person in charge: Amy Ogilvie, Manager

Web site: www.ci.longmont.co.us

CHILDREN'S HOUSE PRESCHOOL

3370 Iris Walk Court
Boulder, CO 80304
(303) 444-6432/(720) 214-6881

Mission: Provides an environment with the activities, equipment and leadership to guide children in their development. Offers reduced or free tuition to families who are low-income.

Wish list: Funds to help support our scholarship program; quality outdoor toys such as tricycles; funds or donations to upgrade our playground.

Person in charge: Elaine McCarthy, Teaching Director
Year founded: 1970

Web site: www.childrenshousepreschool.org

COLORADO YOUTH PROGRAM

3970 N. Broadway, Ste. B2
Boulder, CO 80304
303-402-9656/303-449-3058

Mission: Connect kids with nature and their communities: environmental education, community volunteerism and outdoor recreation.

Person in charge: Robyn Johnson, Director
Year founded: 1995

Web site: www.coloradoyouthprogram.org

EAST BOULDER OPTIMIST CLUB

Boulder, CO
303-499-5458

Mission: Friend of youth.

Person in charge: Madge Wright
Year founded: 1993

CHARITIES WITHIN REACH

1576 Hawthorn
Boulder, CO 80304
303-325-3746

Year founded: 1998

Web site: www.charitieswithinreach.org

FREIKER

2369 Spotswood Place
Boulder, CO 80304
303-818-5302

Mission: Frequent biker program; encourages kids to ride bikes to school.

Person in charge: Robert Nagler, President
Year founded: 2005

Web site: www.freiker.org

FRIENDS FIRST INC.

Longmont, CO 80502
720-981-9193/720-981-9104

Mission: Teen-mentoring program, after-school elementary clubs, an abstinence education program, parent education, an 8th-grade girls program.

Person in charge: Gina Harris, Executive director

Year founded: 1993
Web site: www.friendsfirst.org

GATES CAMP

2895 County Road 100
Ward, CO 80481
303-443-7394

Mission: Summer camp of Boys & Girls Club of America.
Person in charge: John McCluskey, Director

GIRL SCOUTS OF COLORADO

P.O. Box 9407
Denver, CO 80209
303-778-8774/303-733-6345

Mission: Building girls of courage, confidence and character who make the world a better place.
Person in charge: Rachelle Trujillo, Vice President of Communications
Year founded: 1937
Web site: www.girlscoutsofcolorado.org

HERITAGE HOUSE MINISTRIES

P.O. Box 195
Louisville, CO 80027
303-604-0140/720-890-6172

Mission: A safe haven for at-risk teenage girls.
Person in charge: Mike Jones and Jeanne Jones, Director and Founder
Year founded: 2002

HOMESTAR CHILD DEVELOPMENT

3280 Dartmouth Ave.
Boulder, CO 80305
303-499-8181

Mission: Building an alternative model of education based on deeply connecting children and parents to themselves, humanity and the planet.
Person in charge: Nancy M. Monson, Executive director
Year founded: 1987
Web site: homestarcntr.org

INVISIBLE CHILD INC.

1085 Stoneham St.
Superior, CO 80027
303-499-4132

Mission: A nonprofit organization that runs the Invisible Child Conference as well as participating in other activities that support and benefit children with brain disorders.
Person in charge: Harriet Austin, President
Web site: www.invisiblechild.org

JUNIOR ACHIEVEMENT ROCKY MOUNTAIN INC.

1445 Market St., Suite 200
Denver, CO 80202
303-534-5252/303-534-2771

Mission: To ensure that every child in America has a fundamental understanding of the free enterprise system.
Person in charge: Carolyn Candee, Senior Program Manager
Web site: www.jacolorado.org

KIDS' PARK LAFAYETTE

101 N. Belmont Ave.
Lafayette, CO 80026
303-818-2217

Mission: A playground designed so that kids of all abilities, including those in wheelchairs and with other mobility issues, can play together.
Person in charge: Jay Ruggeri, Primary Contact
Web site: www.kidsparklafayette.com

KIWANIS CLUB

Broomfield, CO
800-544-7255/877-800-7838

Mission: Serving the children of the world.
Person in charge: Paulette Barney
Year founded: 2004
Web site: www.kiwanis.org

KIWANIS CLUB OF FLATIRONS BOULDER

2275 30th St.
Boulder, CO 80301
303-931-3443/303-931-3443

Mission: Serving the children of the world.
Person in charge: Bill Flinchbaugh
Year founded: 2004
Web site: www.flatironskiwanis.org

KIWANIS CLUB OF LONGMONT

P.O. Box 1002
Longmont, CO 80502
303-772-7816

Mission: Serving the children of the world, young children priority one.
Person in charge: Gene Schiferl, President
Year founded: 1926
Web site: www.longmontkiwanis.org

KIWANIS CLUB OF THE GOLDEN NUGGETS

2525 Taft Ave.
Boulder, CO 80302
303-444-1924/303-444-7056

Mission: Serving the children of the world.
Person in charge: Rogers Coke
Year founded: 1990
Web site: rmdkiwanis.com/Golden_Nuggets/

KIWANIS GOLDEN "K" CLUB

1323 East Fourth Ave.
Longmont, CO 80501
303-772-6178/303-651-8413

Mission: Serving the children of the world.
Person in charge: Ken Reed
Year founded: 1980
Web site: www.kiwanis.org

KWANIS INTERNATIONAL KIWANIS CLUB OF BOULDER

P.O. Box 610
Boulder, CO 80306
303-499-6869/303-499-6869

Mission: Global organization of volunteers changing the world one child and one community at a time. Altruistic service to children.
Wish list: New members for more service projects giving back to the community; finances for youth service projects.
Person in charge: Ken Hotaling, Secretary and Chris Skultety, President
Year founded: 1922
Web site: www.rmdkiwanis.com/KCBoulder/
Fundraiser: Colorado Children's Day at Boulder, April 24, 2009

LUNCHEON OPTIMIST CLUB OF BOULDER

6599 Stearns Ave.
Boulder, CO 80303
303-444-5701

Mission: Friends of youth.
Person in charge: Bill Ashbee
Year founded: 1962
Web site: www.optimist.org

MAD MINISTRY (MAKING A DIFFERENCE)

1418 Marigold Drive
Lafayette, CO 80026
303-819-1182/303-665-3938

Mission: To provide food, clothing, medicine, education and love to at-risk and street children in Brazil.
Person in charge: David Slone, Executive director
Year founded: 2004
Web site: www.madministry.org

MAPLE STAR COLORADO

2785 Speer Blvd., Suite 340
Denver, CO 80211
303-433-1975

Mission: Foster care that is an alternative to institutional care; provides opportunities to live in family settings.

Person in charge: Debi Grebenik, Executive director
Year founded: 1994
Web site: www.maplestar.net

MOUNTAIN STATES CHILDREN'S HOME

P.O. Box 1097
Longmont, CO 80502
303-776-6841

Mission: Counseling and services for foster children; Christian emphasis.
Person in charge: Don Winger, President
Web site: www.mschr.org

NIWOT YOUTH SPORTS

P.O. Box 125
Niwot, CO 80544
303-678-7058

Mission: Dedicated to providing Niwot area youth with the opportunity to participate in organized sports activities on a year round basis.
Person in charge: Keith Schriver, President
Web site: www.niwotyouthsports.org

NIWOT/GUNBARREL KIWANIS CLUB

P.O. Box 11138
Boulder, CO 80301
303-441-1688

Mission: Serving the children of the world.
Person in charge: Ed Vandenoord
Year founded: 1971
Web site: www.kiwanis.org

OPTIMIST CLUB OF ERIE

P.O. Box 311
Erie, CO 80516
303-746-1275

Mission: Volunteer service projects for youth.
Person in charge: Joanne Pastor, President
Year founded: 1992
Web site: erie.optimistweb.org

OUR LOVE OF CHILDREN FOUNDATION

357 Main St., Suite 7
Longmont, CO 80501
303-564-0133

Mission: Delivers community-based, solution-focused programs on healthy and sustainable living, and encourages all in developing their highest potential for creativity, wisdom and well-being.
Person in charge: Bryce Brown, Founder
Year founded: 2000
Web site: www.ourluv.org

OVER THE RAINBOW, NEDERLAND'S COMMUNITY PRESCHOOL

297 Highway 119
Nederland, CO 80466
(303) 258-0390

Mission: To provide quality early childhood education.
Person in charge: L.J. Werner, Director
Year founded: 2003
Web site: www.nederlandchamber.org/members/OverTheRainbow.htm

PARTNERS OF BOULDER COUNTY INC.

1430 Nelson Road, Suite 206
Longmont, CO 80501
303-772-1411/303-772-1475

Mission: Mentoring program for at-risk youth.
Person in charge: Susan Keith, Owner
Year founded: 1968

PEACE INITIATIVES INSTITUTE

3924 15th St.
Boulder, CO 80304
720-244-5977

Mission: Teaches pre-school age children in areas of strife and conflict the meaning of acceptance and respect for others.
Person in charge: Paul W. Harris, Executive director

Year founded: 2001
Web site: www.pii-mifc.org

PROJECT LINUS BOULDER COUNTY

1661 Phillips Drive
Northglenn, CO 80233
303-955-0403

Mission: To provide love, a sense of security, warmth and comfort to children who are seriously ill, traumatized or otherwise in need through the gifts of new, handmade blankets and afghans, lovingly created by volunteer "Blanketeers."
Year founded: 2004
Web site: www.projectlinus.org

PROJECT YES

104 W. Baseline Road
Lafayette, CO 80026
303-926-0306/720-480-1002

Mission: Provides leadership opportunities to youth through the arts and service learning.
Person in charge: Kristin Aslan, Executive director
Year founded: 1997
Web site: www.project-yes.org

QUALITY LIFE SERVICE LLC

7050 W. 120th Ave.
Broomfield, CO 80020
303-439-2122

Mission: Child foster care.
Person in charge: Debrah Davis, Contact

RELATIONSHIP EDUCATION FOR ADOLESCENT AND COMMUNITY HEALTH (R.E.A.C.H.)

P.O. Box 3814
Boulder, CO 80307
303-554-6226

Mission: After-school peer mentoring program helping middle school and high school students make healthy choices through relationship education, leadership development, team building, effective goal setting, and communication and conflict resolution.
Person in charge: Rick Killian, Program Co-director and Melissa Killian, Program co-director
Year founded: 2005
Web site: www.reachboulder.org

ROCKY MOUNTAIN EQUI-RHYTHM HORSES BALANCING HEARTS

7156 Johnson Circle
Niwot, CO 80503
303-919-3946

Mission: Uses the healing power of the horse-human relationship to assist at-risk youth and other at-risk populations in developing a better understanding of themselves to enhance their life purpose and achievement.
Person in charge: Caroline M. Roy, Executive director
Year founded: 2001

SHARE-A-GIFT

P.O. Box 17595
Boulder, CO 80308
303-494-4258

Mission: To collect and distribute new and used toys, bikes and books to less-fortunate children in the Boulder Valley School District.
Person in charge: Sue Mitrovic, Board President
Year founded: 1972
Web site: www.shareagift.org

SKYLINE KIWANIS CLUB

P.O. Box 565
Longmont, CO 80502
303-776-6911

Mission: Serving the children of the world.
Person in charge: Charles Sackston
Year founded: 1978
Web site: www.kiwanis.org

:: child & youth ::

STAND UP FOR KIDS

P.O. Box 21224
Boulder, CO 80308
303-601-6471/303-545-9790
Mission: Helping at-risk, street and homeless children to stabilize their lives.
Person in charge: Ilene Blum, Executive director
Year founded: 1990
Web site: www.standupforkids.org

TEENS INC.

151 East St.
Nederland, CO 80466
303-258-3821/303-258-0371
Mission: Community center for teens.
Person in charge: Steven Lefavire, Executive director
Year founded: 1997
Web site: www.teensinc.org

THE WELLNESS INITIATIVE

1215 Spruce St.
Boulder, CO 80302
303-865-3978
Mission: To improve the physical, mental and emotional health of children and young adults through nutrition, yoga, stress reduction and integrated wellness programs.
Year founded: 2006
Web site: www.wellnessinitiative.org

THE WOMEN'S WILDERNESS INSTITUTE

5723 Arapahoe Ave., Suite 1B
Boulder, CO 80303
303-938-9181/303-938-5071
Mission: To strengthen the courage, confidence and leadership qualities of women and girls through the support and challenge of wilderness and community-based experiences.
Person in charge: Beth Davis, Executive director
Year founded: 1997
Web site: www.womenswilderness.org

THERE WITH CARE

4949 N. Broadway, Suite 124
Boulder, CO 80304
303-447-CARE (2273)/303-447-2274
Mission: Provides a range of practical services for families of critically ill children. By forging strong, working relationships with local hospitals, business owners, professionals and community volunteers, we build a network of services and people who share in the care of the entire family during emotionally, financially and physically challenging times.
Wish list: Gently used baby items such as clothing, cribs, strollers and books; donations; corporate sponsorships.
Person in charge: Paula DuPre' Pesmen, Executive director and Founder
Year founded: 2004
Web site: www.therewithcare.org
Fundraiser: Taste, April 10, 2009; Tour de Care 45-mile bike ride Corporate Challenge, May 2, 2009

VOICES FOR CHILDREN CASA

2305 Canyon Blvd., Suite 101
Boulder, CO 80302
303-440-7059/303-440-9960
Mission: Trains volunteers to be court-appointed special advocates (CASAs), who advocate for the best interests of and provide direct services to abused and neglected children in Boulder County.
Person in charge: Marsha Caplan, Executive Director
Year founded: 1985
Web site: www.vfocasa.org
Fundraiser: Longmont Light of Hope luncheon, April 21, 2009; and Boulder Light of Hope luncheon, Sept. 8, 2009

WOW! CHILDREN'S MUSEUM (WORLD OF WONDER)

110 N. Harrison Ave.
Lafayette, CO 80026

303-604-2424/303-666-8376

Mission: For ages 1-11 and families; interactive, educational and creative exhibits and programs.
Person in charge: Lisa Atallah, Executive Director
Year founded: 1996
Web site: www.wowmuseum.com
Fundraiser: Water Works exhibit opens May, 2009; Wild Of West auction and casino night fundraiser, May 2, 2009; 13th Birthday Celebration, Nov. 14, 2009

COMMUNITY

36 COMMUTING SOLUTIONS

350 Interlocken Blvd., Suite 250
Broomfield, CO 80021
303-439-8517/303-466-4481
Mission: To enhance public accessibility and mobility in the U.S. 36 corridor through the implementation of joint public-private transportation management efforts.
Person in charge: Audrey DeBarros
Web site: www.36commutingsolutions.org

ADVANCE COLORADO CENTER

1625 Broadway, Suite 950
Denver, CO 80202
303-592-4062/303-592-4061

AMERICAN LEGION POST III

1150 Pine St.
Louisville, CO 80027
303-666-6314
Mission: A patriotic veterans organization dedicated to supporting veterans and their families, promoting Americanism and citizenship and serving the community.
Year founded: 1919

BOULDER BETTER BUSINESS BUREAU

4730 Table Mesa Drive, Suite E-101
Boulder, CO 80305
303-996-3987/303-577-8121
Mission: The BBB mission is to be the leader in advancing marketplace trust.
Person in charge: Janie Brown, Executive director
Year founded: 1951
Web site: www.denverbbb.org

BOULDER COUNTY COMMUNITY ACTION PROGRAMS

3482 N. Broadway
Boulder, CO 80304
303-441-3976/303-441-1541
Mission: Works with low-income people on leadership and life skills, offers a matched savings account program, community organizing, training and advocacy.
Person in charge: Janet Heimer, CEO
Year founded: 1965
Web site: www.bouldercountycap.org

BOULDER COUNTY FAIR, LIVESTOCK SHOW AND RODEO

9595 Nelson Road, Affolter House
Longmont, CO 80501
303-772-7170/303-776-8163
Year founded: 1869
Web site: www.bouldercountyfair.org

BOULDER INDEPENDENT BUSINESS ALLIANCE

2525 Arapahoe Ave., Suite E4-121
Boulder, CO 80302
720-565-3854
Mission: Supports community-based independent businesses through cooperative efforts in purchasing, marketing and advertising, public information and advocacy.
Person in charge: Sylvia Wyant, Executive Director
Year founded: 1998
Web site: www.boulder-iba.org

BOULDER INNOVATION CENTER

1900 15th St.
Boulder, CO 80302-5414
303-444-2111/303-444-3111
Mission: Sustainable economic development in the Boulder region. We accomplish this goal by supporting early stage companies and commercializing technology emerging from the University of Colorado.
Wish list: Partnerships with corporate and private sponsors; qualified volunteer advising talent for our client companies and projects.
Person in charge: Tim Bour, Executive Director
Year founded: 2005
Web site: www.boulderinnovationcenter.com

BOULDER TOMORROW

5541 Central Ave., Suite 145
Boulder, CO 80302
303-449-0228/303-558-4228
Mission: Membership organization of informed and experienced community leaders providing the public with facts, examples and projections regarding political and policy decisions affecting Boulder's future.
Wish list: Membership in our organization.
Person in charge: Judy Bigger, Executive Director
Year founded: 1997
Web site: bouldertomorrow.com
Fundraiser: Monthly Meeting with a variety of important business topics. The fourth Thursday of each month Jan. through June and Sept. through Dec.

BROOMFIELD ECONOMIC DEVELOPMENT CORP.

2655 W. Midway Blvd, Suite 370
Broomfield, CO 80020
303-469-7645/303-469-9183
Mission: Provides economic, demographic and real estate data; markets available office, industrial and retail space; and provides job opportunities.
Person in charge: Don Dunshee, CEO and President
Year founded: 1986
Web site: www.broomfieldedc.com

CANCER QUILT PROJECT

2495 Agate Road
Boulder, CO 80304
303-447-2167/303-444-4329
Mission: To design, sew and quilt handmade quilts for donation to chemotherapy centers for the purpose of providing beauty and comfort to cancer patients receiving treatment.
Person in charge: Kathy Goldstone, President
Year founded: 2001

COLORODANS

209 Kimbark St.
Longmont, CO 80501
303-682-0320/303-682-0320
Mission: Stages car shows and participates in community events.
Person in charge: Mike Wells, Vice president
Year founded: 1968
Web site: www.colorodans.org

COLORADO ENTERPRISE FUND

1888 Sherman Street, Suite 530
Denver CO 80203
(303) 860-0242
(303) 860-0409
Person in charge: Cecilia Prinster, President & CEO:
Founded: 1976
Mission: The mission of Colorado Enterprise Fund (CEF) is to foster economic opportunity and create growth that is good for individuals, good for communities, good for the economy and good for investors. We deliver entrepreneurial capital and capacity-building counseling to develop sustainable businesses and vital community services in Colorado. Our goal is to be a catalyst for the formation and growth of new markets and communities of opportunity.
Website: www.ColoradoEnterpriseFund.org

CTEK BOULDER

1625 Broadway, Suite 950
Boulder, CO 80202
303-417-8516/303-546-9494
Mission: Business consultation for startup high-tech companies.
Year founded: 1989
Web site: www.ctek.biz

LONGMONT ENTREPRENEURIAL NETWORK - A CTEK VENTURE CENTER

2400 Trade Centre Ave.
Longmont, CO 80503
303-678-8000/303-485-0661
Mission: Business consultation for startup high-tech companies.
Person in charge: Alex Sammoury, Director
Year founded: 1989
Web site: www.ctek.biz

CTEK VENTURE CENTERS HEADQUARTERS

1625 Broadway, Suite 950
Denver, CO 80202
303-546-9595/303-546-9494
Mission: Business consultation for startup high-tech companies.
Person in charge: Gary Held, President
Year founded: 1989
Web site: www.CTEK.biz

DOWNTOWN BOULDER INC.

1942 Broadway St., Suite 301
Boulder, CO 80302
303-449-3774/303-449-1582
Mission: Advocacy and programming for the downtown Boulder community.
Year founded: 1984
Web site: www.boulderdowntown.com
Fundraiser: Tulip Fairy & Elf Parade, April 26, 2009; Bands on the Bricks, Endless Summer Celebration, Aug. 21, 2009; Munchkin Masquerade, Oct. 31, 2009; Lights of December Parade, Dec. 5, 2009

ERIE ECONOMIC DEVELOPMENT COUNCIL

149 S. Briggs St., Suite 102-E
Erie, CO 80516
720-259-1375/303-828-3330
Mission: Interest group providing relocation information, commercial/industrial property information, resource to the community.
Person in charge: Dena Mill, Director
Year founded: 2003
Web site: www.erieedc.org

FAMILY LEARNING CENTER

3164 34th St.
Boulder, CO 80301
303-442-8979/303-442-0901
Mission: To encourage successful lifelong learning and economic self-sufficiency for families of diverse cultures and limited incomes in a learning environment where families feel nurtured, respected and empowered.
Person in charge: Brenda Lyle, Co-founder, Executive Director
Year founded: 1985
Web site: www.flciboulder.org
Fundraiser: Penfield Tate Dinner and Auction in September

FRIENDS OF THE LAFAYETTE PUBLIC LIBRARY

775 W. Baseline Road
Lafayette, CO 80026
303-665-5200
Mission: Volunteer network providing support for the Lafayette Library.
Person in charge: Cheryl Goodman, President
Year founded: 1977
Web site: www.cityoflafayette.com/library

FRONT RANGE CENTER FOR ASSAULT PREVENTION

7878 W. 80th Place, Suite 1-1
Arvada, CO 80005
303-665-3582
Person in charge: Victoria Strong, Executive director
Web site: www.frontrangeap.org/course_schedule.html

HISTORIC BOULDER INC.

1123 Spruce St.
Boulder, CO 80302
303-444-5192/303-444-0468
Mission: Dedicated to the preservation of the Boulder area historical, architectural, visual and environmental heritage through advocacy, education, intervention and alliance building.
Person in charge: Abby Daniels, Executive Director and Hunter Wright, Development Director
Year founded: 1972
Web site: www.historicboulder.org

INTERCAMBIO DE COMUNIDADES

4735 Walnut St., Suite B
Boulder, CO 80301
303-996-0275/303-444-2632
Mission: To build respectful communities and broaden opportunities for immigrants through language education, cultural exchange and friendship.
Wish list: Monetary donations, volunteer English teachers and graphic design volunteers.
Person in charge: Lee Shainis, Executive director
Year founded: 2000
Web site: www.intercambioweb.org
Fundraiser: La Fiesta Oct. 23, 2009

INTERNATIONAL AND NATIONAL VOLUNTARY SERVICE TRAINING PROGRAM (INVT)

CU Campus Box 471
Boulder, CO 80309
303-492-8045
Mission: Community leadership training program for CU Boulder.
Year founded: 1989
Web site: www.colorado.edu/sacs/catalog01-02/c.html?3-42

KGNU COMMUNITY RADIO

4700 Walnut St.
Boulder, CO 80301
303-449-4885
Mission: Volunteer-powered, listener-supported community radio; featuring local, national and international news, information, and music.
Person in charge: Marty Durlin, General Manager
Year founded: 1978
Web site: www.kgnu.org

KGUD

457 Fourth Ave., P.O. Box 1534
Longmont, CO 80501
303-485-9811/303-776-1425
Mission: Operation of a non-commercial radio station devoted to improving community through communication.
Person in charge: George Baskos, General Manager
Year founded: 1975

LONGMONT AREA ECONOMIC COUNCIL

528 Main St.
Longmont, CO 80501
303-651-0128/303-682-5446
Mission: Primary employers expansion and relocation assistance; economic services for Longmont area.
Person in charge: John Cody, CEO and President
Year founded: 1981
Web site: www.longmont.org
Fundraiser: Cornerstone Luncheon, April 15, 2009

LONGMONT AREA VISITORS ASSOCIATION

528 Main St.
Longmont, CO 80501
303-776-9011/303-776-5657

Mission: To support, promote, and market the historic, cultural and recreational activities within a 30 mile radius of Longmont at the center, in order to enhance the economic well being of our region.

Person in charge: Gary Wheat, Executive director
Year founded: 2005
Web site: www.visitlongmont.org

LYONS HISTORICAL SOCIETY DBA LYONS REDSTONE MUSEUM

340 High St.
Lyons, CO 80540
303-823-6692; 303-823-5271/303-823-6692
Mission: 1881 school house interpreting the history of the Lyons area via photos, displays and genealogy files.
Person in charge: LaVern M. Johnson, President
Year founded: 1979
Web site: www.lyons-colorado.com/thingstodo.htm

MAGELLAN CENTER

1951 S. Fordham St., Suite 250
Longmont, CO 80503
303-772-6100/303-772-0528
Mission: Research and economic development center.
Person in charge: Pamela Gibson, CEO and President
Web site: www.magellancenter.org

MAGNOLIA ROAD INTERNET COOPERATIVE

P.O. Box 1671
Nederland, CO 80466
720-210-1969
Mission: A nonprofit, rural community wireless Internet service provider for Magnolia Road area; environmentally conscious.
Person in charge: George Watson, Managing Director
Year founded: 2001
Web site: www.magnoliaroad.net

MAPLETON HOME ASSOCIATION

2635 Mapleton Ave., Lot 23
Boulder, CO 80301
303-827-5573
Mission: To preserve the Mapleton Mobile Home Park as permanently affordable, resident-controlled, owner-occupied mobile homes.
Wish list: The MHA needs donations to help pay for dangerous cottonwood pruning, stump grinding, and tree replacement (donated trees are greatly appreciated!) We also have a vision for a community building in the near future.
Person in charge: Lilly Wallace, President
Year founded: 1996
Web site: www.mapletonboulder.com

MOVING TO END SEXUAL ASSAULT

2885 E. Aurora Ave., Suite 10
Boulder, CO 80303
303-443-0400/303-443-0187
Mission: 24-hour hotline for sexual assault survivors, their family and friends; prevention education services for youth and adults; Sexual Assault Nurse Examiner program.
Person in charge: Janine D'Annibale, Executive Director
Year founded: 1972
Web site: www.movingtoendsexualassault.org

NEDERLAND COMMUNITY LIBRARY

20 Lakeview Drive
Nederland, CO 80466
303-258-1101
Web site: www.nedlib.org

PEAK TO PEAK HEALTHY COMMUNITIES PROJECT

P.O. Box 668
Nederland, CO 80466
303-258-7119
Mission: To bring people together to positively impact community issues.
Person in charge: Bridget Fearing, Contact
Web site: www.pphcp.org

RESTORING THE SOUL: FAITH COMMUNITY PARTNERSHIPS

2885 Aurora Ave., Suite 32
Boulder, CO 80303
303-938-9916
Mission: Promotes and supports effective sustainable partnerships between faith communities and human service agencies in Boulder County.
Person in charge: Tanya Leontov, Director
Year founded: 2001
Web site: www.restoringthesoul.org

SHEKINAH CHRISTIAN MINISTRIES

2040 Terry St., Suite 106
Longmont, CO 80501
303-682-9593/303-682-8918
Mission: Advocacy and mentorship for prison inmates. In prison and out.
Wish list: Funding, community participation.
Person in charge: Larry Haag, Executive Director and Founder
Year founded: 1978
Web site: www.injail.org
Fundraiser: Shekinah fund raising banquet, May 7

ST. VRAIN HISTORICAL SOCIETY

470 Main St.
Longmont, CO 80502
303-776-1870/303-776-5778
Mission: Promotes local historic preservation and education to assure a future for our community's past.
Person in charge: Lois Dyer, President
Year founded: 1967
Web site: www.stvrainhistoricalsociety.org

THE COHOUSING ASSOCIATION OF THE UNITED STATES

1750 30th St., Suite 617
Boulder, CO 80301
314-754-5828
Mission: Promoting cohousing and community living.
Person in charge: Rick Mockler, President
Web site: www.cohousing.org

VETERANS OF FOREIGN WARS

206 S. Main St.
Longmont, CO 80501
303-776-6590
Mission: Supports veterans and family and fosters community.
Person in charge: Jim Mauk, Manager and Quartermaster
Web site: www.vfw.org

VETERANS OF FOREIGN WARS POST 9565

11700 Wadsworth Blvd.
Broomfield, CO 80020
303-460-9557
Mission: Support of military veterans, community support, Boy Scout facilities, Sea Cadet unit facilities and finances, youth education/awareness, other charitable needs as submitted.
Year founded: 1899

VOLUNTEER CONNECTION OF BOULDER COUNTY

2885 Aurora Ave., Suite 32
Boulder, CO 80303
303-444-4904/303-444-4915
Mission: Engages and connects people as volunteers to nonprofits and service agencies with volunteer opportunities and strengthens these organizations through resources, trainings, and education in Boulder County and surrounding areas.
Wish list: Financial support; willingness to assist with special events and on-going projects; volunteers.
Person in charge: Laura Kinder, Executive director
Year founded: 1969
Web site: www.volunteerconnection.net

VORP OF BOULDER COUNTY - VICTIM OFFENDER RECONCILIATION PROGRAM

3910 Table Mesa Drive
Boulder, CO 80305
303-442-6040/720-563-0109
Mission: Provides mediation services and accountability classes to people in Boulder County; offers both traditional victim/offender mediation as well as mediation to parties in which there is no clear victim or offender.
Person in charge: Nickie Kelly, Executive Director and Lisa Nafziger, Program Coordinator
Year founded: 1992
Web site: www.bouldervorp.org

WORKFORCE BOULDER COUNTY

1500 Kansas Ave., Suite 4D
Longmont, CO 80501-6542
303-441-3985/303-939-0054
Person in charge: Tom Miller, Executive Director
Web site: www.wfbc.org

WORKFORCE BOULDER COUNTY

2520 55th St., Suite 100
Boulder, CO 80301
303-441-3985/303-939-0054
Mission: Administer employment and training programs to ensure that the Boulder County workforce is prepared to meet the needs of Boulder County employers.
Person in charge: Tom Miller, Executive Director
Web site: www.wfbc.org

EDUCATION

ALEXANDER DAWSON SCHOOL

10455 Dawson Drive
Lafayette, CO 80026
303-665-6679/303-381-0415
Mission: AP classes in all subjects, study abroad, outdoor education, Ph.D. and Master's teachers, 15 arts electives, 15 sports.
Person in charge: Brian Johnson, Headmaster
Year founded: 1970
Web site: www.dawsonschool.org

ASSOCIATION FOR EXPERIENTIAL EDUCATION

3775 Iris Ave., Suite 4
Boulder, CO 80301-2043
303-440-8844/303-440-9581
Mission: Exists to expand educators' and practitioners' capacity to enrich lives through the philosophy and principles of experiential education.
Wish list: Technology, scholarships, operation.
Person in charge: Paul Limoges, CEO
Year founded: 1973
Web site: www.aee.org
Fundraiser: Sponsorships for International Conference

BIXBY SCHOOL

4760 Table Mesa Drive
Boulder, CO 80305
303-494-7508/303-494-7519
Mission: To cultivates critical thinking; promote independence and self-confidence; instill empathy, respect, and responsibility; and inspire a love of learning.
Person in charge: Pat Baker, Director
Year founded: 1970
Web site: www.bixbyschool.org
Fundraiser: Bixby Auction, March

BOULDER COLLEGE OF MASSAGE THERAPY

6255 Longbow Drive
Boulder, CO 80301
303-530-2100/303-530-2204
Mission: 1,000-hour massage therapy certification, Associate of Occupational Studies degree in massage therapy, advanced certificates, continuing education and community classes.
Person in charge: Jan Combs, President

:: community :: education ::

Year founded: 1975
Web site: www.bcmt.org

BOULDER COUNTRY DAY SCHOOL

4820 Nautilus Court N.
Boulder, CO 80301
303-527-4931/303-527-4944
Mission: Small class size, professional teachers, 18 Middle Years program, extensive fine and performing arts programs, technology/computer labs, Latin, French, Spanish, athletics, character education, community-based learning, summer camps, extended day program and other special offerings found in a "classical curriculum."
Person in charge: Mike Shields, Head of School
Year founded: 1988
Web site: www.bouldercountryday.org

BOULDER COUNTY LATINA WOMEN'S LEAGUE C/O YWCA

2222 14th St.
Boulder, CO 80302
303-443-0419 ext. 150/303-443-5098
Mission: To create opportunities for Latina and Latino students for education, cultural and professional advancement.
Person in charge: Veronica LaCruce, Volunteer Development Director
Year founded: 1998
Web site: bcn.boulder.co.us/community/latinaleague

BOULDER JEWISH DAY SCHOOL

7415 Lookout Road
Longmont, CO 80503
303-449-5569/303-530-0295
Mission: Kindergarten enrichment.
Person in charge: Shoshi Belavsky, Head of School
Year founded: 1995
Web site: www.bjds.org

BOULDER MONTESSORI SCHOOL

3300 Red Stone Road
Boulder, CO 80305-7139
(303) 494-5814
Mission: Early childhood program dedicated to the principles of consensus, mutual understanding, courtesy, respect, trust and support of one another.
Person in charge: Karen Olson, Director
Year founded: 1973
Web site: www.bouldermontessori.org

BOULDER VALLEY SCHOOL DISTRICT

6500 Arapahoe Ave.
Boulder, CO 80303
303-447-1010/303-447-5098
Mission: Providing pre-K through 12 education to Boulder Valley.
Person in charge: Christopher King, Superintendent of Schools
Year founded: 1863
Web site: www.bvsd.k12.co.us

BOULDERREADS!

1000 Canyon Blvd.
Boulder, CO 80302
303-444-5599/303-441-4119
Mission: Tutoring for reading and writing skills; programs for children and adults.
Person in charge: Diana Sherry, Director
Year founded: 1986
Web site: www.boulderreads.org

BRIDGE SCHOOL

6717 South Boulder Road
Boulder, CO 80303
303-494-7551/303-494-7558
Mission: Strong academic curriculum and advisory program.
Person in charge: Dick Weeks, Director
Year founded: 1994
Web site: www.bridgeschoolboulder.org

BVSD LIFELONG LEARNING

805 Gillaspie Drive
Boulder, CO 80305
(303) 499-1125 x 230/303-494-8786
Mission: Community classes in computers, languages, creative arts, business, food and wine, gardening, outdoor recreation, writing, dance, yoga and more. Also offers online and classroom courses in Internet studies, telecommunications, Spanish for educators.
Person in charge: Shere Holleman, Program Manager
Year founded: 1984
Web site: www.bvsd.org/lll

CHARIOT CHRISTIAN SCHOOLS

127 N. Sheridan
Broomfield, CO 80020
303-439-9522/303-661-9416

COMMUNITY AND SCHOOL ALLIANCE (CASA) FUND

P.O. Box 27
Nederland, CO 80466
303-258-9232
Mission: Fundraising liaison between Nederland community and schools.
Person in charge: Kimberly DeGraff, Communications
Year founded: 2000
Web site: www.casafund.org

COTTONWOOD INSTITUTE

P.O. Box 7067
Denver, CO 80207
303-447-1076
Mission: Inspires students to become active community leaders and environmental stewards through an exciting blend of adventure, wilderness survival, and environmental service.
Person in charge: Ford Church, Executive Director and Founder
Year founded: 2004
Web site: www.cottonwoodinstitute.org
Fundraiser: Base Camp Bash, April 17, 2009

CRAYONS TO CALCULATORS

75 Manhattan Drive, Suite 205
Boulder, CO 80303
303-524-3865
Mission: Community wide school supply drive to provide new backpacks with new supplies to low-income students by the first day of school.
Wish list: New backpacks with new supplies. Visit our website for supply lists.
Person in charge: Catherine Bedell, Program Coordinator
Web site: www.crayonstocalculators.org

CU SCIENCE DISCOVERY

3400 Marine St.
Boulder, CO 80303
303-492-7188/303-735-6443
Mission: An experience-based education outreach program; stimulating dialogue between youth and CU Boulder's academic resources.
Person in charge: Jeffrey Kidder, PhD, Director
Year founded: 1983
Web site: www.colorado.edu/sciencediscovery

DART INC.

5056 Coventry Court
Boulder, CO 80301
303-530-9447/303-530-5013
Mission: Professional instruction in the prevention and management of violence and personal safety training.
Wish list: Financial support, volunteer hours, and corporate partnerships.
Person in charge: Michele Dusenbery, President
Year founded: 2000
Web site: www.dartdefense.org

EDUCAUSE

4772 Walnut St., Suite 206
Boulder, CO 80301-2538

303-449-4430/303-440-0461
Mission: To advance higher education by promoting the intelligent use of information technology.
Person in charge: Richard N. Katz, Vice President
Web site: www.educause.edu

ELEMENTARY SPANISH PROGRAM

1919 14th St., Suite 421
Boulder, CO 80302
303-440-7196/303-998-1592
Mission: Providing low-cost, interactive Spanish classes for more than 600 young children each year.
Person in charge: Petra Maniscovera, Director
Year founded: 1971
Web site: www.kidspeakspanish.org

EMPOWERMENT INTERNATIONAL

P.O. Box 1215
Lyons, CO 80540
303-823-6495/720-836-4163
Mission: Works to get more children in impoverished countries involved in education.
Person in charge: Kathy Adams, Executive director
Year founded: 2003
Web site: www.empowermentinternational.org

FASCINATING LEARNING FACTORY

4700 Sterling Drive, Suite J
Boulder, CO 80301-2305
303-545-9955/303-545-6658
Mission: Finding, developing and producing educational programming for television and the Web.
Person in charge: Bunnie Strassner, Executive Director
Year founded: 2000
Web site: www.fascinating.tv

FIRST PRESBYTERIAN COOPERATIVE PRESCHOOL

1820 15th St.
Boulder, CO 80301
303-402-6386/303-402-6380
Mission: Learning takes place in the context of a Christian community where children are safe and valued. Play-based philosophy ensures that we teach in ways that support children's academic progress which respecting the way they grow and develop. A cooperative team of parents and staff create and model a lifetime of success for the young child's educational journey.
Person in charge: Janet Madden, Executive director
Year founded: 1958

FRIENDS' SCHOOL

5465 Pennsylvania Ave.
Boulder, CO 80303
(303) 499-1999/(303) 499-1365
Mission: Educates whole child: head, hand and heart. Small classes, respect for the individual, experiential environment, independent, nonsectarian.
Person in charge: Polly Donald, Head of School and Mary Engle Friedman, Director of Admissions
Year founded: 1987
Web site: www.friendschoolboulder.org

GATEWAY MONTESSORI SCHOOL

1500 Ninth Ave.
Longmont, CO 80501
(303) 772-3864
Mission: Full Montessori curriculum for preschool and kindergarten age children.
Person in charge: Linda Gottschalk, Director
Year founded: 1982
Web site: www.gatewaymontessorischool.net

GOLDEN BRIDGE

P.O. Box 7488
Boulder, CO 80306
877-246-5356
Person in charge: Melissa Michaels, President
Year founded: 1990
Web site: www.goldenbridge.org

HOLY FAMILY HIGH SCHOOL

5195 W. 144th Ave.
Broomfield, CO 80020
303-410-1411/303-466-1935
Mission: Catholic high school, college preparatory curriculum, religious programs including apostolic ministry, liturgies, prayer and daily religious exercises, retreats.
Person in charge: Sr. Mary Rose Lieb, Principal
Year founded: 1922
Web site: www.holyfamilyhs.com

I HAVE A DREAM FOUNDATION OF BOULDER COUNTY

3012 Sterling Circle, Suite 200
Boulder, CO 80301
303-444-3636/303-444-3638
Mission: To empower and motivate children from low-income communities to reach their college and career goals by providing a long-term program of mentoring, tutoring, and enrichment, and tuition assistance for higher education.
Wish list: Volunteer tutors and mentors to work directly with the Dreamers. Funding to help adopt a new class of Dreamers.
Person in charge: Lori Canova, CEO
Year founded: 1990
Web site: www.ihadboulder.org
Fundraiser: I have a Dream Golf Tournament, June 18, 2009; Dream Maker Luncheon, Sept. 25, 2009

IMPACT ON EDUCATION

75 Manhattan Drive, Suite 205
Boulder, CO 80303
303-524-3865/303-524-3867
Mission: Leverage community resources to increase student achievement and support for public education in Boulder Valley School District. Our programs create opportunities for "at risk" students; increase student interest and achievement in science, technology and math and motivate and reward excellent teachers.
Wish list: Financial support for our programs; donations of backpacks of school supplies for Crayons to Calculators annual backpack drive; volunteers to assist in evaluating programs; planning events, providing office support and assembling backpacks of school supplies.
Person in charge: Francie Anhut, CEO
Year founded: 1983
Web site: www.ImpactOnEducation.org
Fundraiser: Razzle Dazzle, A Night in Nantucket, May 30, 2009; Impact Awards Dinner, April 16, 2009

INSTITUTE OF TAOIST EDUCATION AND ACUPUNCTURE INC.

325 W. South Boulder Road
Louisville, CO 80027
720-890-8922/720-890-7719
Mission: Care in a classical Five Element intern clinic, supervised by highly qualified classical Five Element practitioners.
Person in charge: Hilary Skellon, Clinical Director
Year founded: 1996
Web site: www.itea.edu

INSTRUCTIONAL TELECOMMUNICATIONS FOUNDATION

2945 Center Green Court, Suite G
Boulder, CO 80301
303-442-2707/303-442-6472
Mission: Providing commercial-free educational television to schools.
Person in charge: Adam Miller, National Director
Year founded: 1986
Web site: www.itftv.org

LEARNING FOR LIVING INSTITUTE

1030 13th St., Suite 305
Boulder, CO 80302
303-449-4204
Mission: Gives trainings that helps college and graduate students learn skills they can use to deal effectively with the challenges of everyday life.

Person in charge: Dorcas McDonald, Executive director
Web site: www.learningforliving.org

LEGACY OF LEARNING

5440 Conestoga Court
 Boulder, CO 80301
 303-444-8422/303-444-5223
Mission: To change the social and emotional dynamics of at-risk elementary and secondary students who constitute the lower 25th percentile in their grade by teaching reading, writing, spelling, math and thinking skills.
Wish list: Donations, volunteers, office supplies to help run center, computers.
Person in charge: Stephanie Beckler, Executive director
Year founded: 1998
Web site: www.thelegacyoflearning.com
Fundraiser: Silent auction and benefit dance, October, 2009

LONGMONT CHRISTIAN SCHOOL

550 Coffman St.
 Longmont, CO 80501
 303-776-3254/303-485-6937
Mission: College prep.
Person in charge: Donnie Bennett, Principal
Year founded: 1993
Web site: www.longmontchristian.org

MONTSEGURE INSTITUTE

1630 30th St., Suite A 325
 Boulder, CO 80301
 303-443-9656
Mission: Unconventional teachings of traditional bodies of knowledge.
Person in charge: Karin Di Giacomo, Founder
Year founded: 2002
Web site: www.montsegure.com

MOUNTAIN SHADOWS MONTESSORI SCHOOL

4154 N. 63rd St.
 Boulder, CO 80301
 303-530-5353/(303) 530-5230
Mission: High academic standards, hands-on experiential learning, integrated Montessori curriculum.
Person in charge: Frank Vincent, School Director and Tiffany Carlson, Silent Auction Chair
Year founded: 1976
Web site: www.mountainshadows.org

MOUNTAIN SUMMERS INC.

10063 Gold Hill Road
 Boulder, CO 80302
 303-442-4557/303-417-9114
Mission: Mountain Summers is an educational organization which supports participants in developmental outdoor programs and immersion in nature and community, and fostering academic, career and social success.
Wish list: Funding for scholarships for children's summer day camp programs; funding for facility regulation compliance; funding for completion of High Ropes Challenge course.
Person in charge: Lynn Walker, Vice president
Year founded: 1989
Fundraiser: Summer fundraiser in July

NAROPA UNIVERSITY

2130 Arapahoe Ave.
 Boulder, CO 80302
 303-444-0202/303-444-0410
Mission: A nationally accredited private, nonprofit, nonsectarian liberal arts institution dedicated to advancing contemplative education.
Person in charge: Thomas Coburn, President
Year founded: 1974
Web site: www.naropa.edu

NATIONAL INSTITUTE FOR TRIAL ADVOCACY (NITA)

361 Centennial Parkway, Suite 220

Louisville, CO 80027
 720-890-4860/720-890-7069
Mission: Continuing legal education courses for lawyers through a learning-by-doing method.
Person in charge: Laurence Rose, CEO and President
Year founded: 1971
Web site: www.nita.org

NEW HORIZONS COOPERATIVE PRESCHOOL

1825 Upland Ave.
 Boulder, CO 80304
 303-442-7434
Mission: To provide an atmosphere where children and their families from different racial, cultural and economic backgrounds can learn, play and grow together.
Person in charge: Janet Farlow and Isolda Hathaway, Directors
Year founded: 1968
Web site: www.nhcp.org

PARLANDO INC.

P.O. Box 7264
 Broomfield, CO 80021
 303-442-0006
Mission: To further awareness and appreciation of music for all people through educational experiences including, performance, instruction, and study.
Person in charge: Travis LaBerge, Co-founder
Year founded: 2003
Web site: www.parlando.org

PRESIDENTS LEADERSHIP CLASS INC.

CU Campus Box 363
 Boulder, CO 80309-0363
 303-492-3155/303-492-1620
Mission: To develop top CU Boulder students into extraordinary leaders.
Wish list: Money to support program costs Internship Opportunities for students Service Opportunities for students
Person in charge: Tiffany Wiley, Program Director and Barbara Volpe, Executive Director
Year founded: 1972
Web site: www.presidentsleadershipclass.org
Fundraiser: Spring Jubilee & Auction, May 15, 2009

PROJECT REACH

2990 Center Green Court S.
 Boulder, CO 80301
 303-327-5515/303-327-5519
Mission: Provides educational opportunities for farmworkers where Izze Beverage Co. buys its fruit.
Person in charge: Todd Woloson
Web site: www.izze.com

ROCKY MOUNTAIN EQUI-RHYTHM

7497 Foothills Hwy
 Boulder, CO 80302
 303-919-3946
Mission: Rocky Mountain Equi-Rhythm uses the healing power of the horse-human relationship as a foundation for a program that assists at-risk and vulnerable populations in imagining, creating, and living lives of purpose, meaning and achievement.
Person in charge: Caroline Roy
Year founded: 2002

ROCKY MOUNTAIN SCHOOL FOR THE GIFTED & CREATIVE

5490 Spine Road
 Boulder, CO 80301
 303-545-9230/303-447-9338
Mission: Individualized learning plans, faculty with specialty training with gifted students, support for families; art, music and science.
Person in charge: Barbara Mitchell Hutton, Executive Director
Year founded: 1990
Web site: www.mms.org

RUNNING RIVER SCHOOL

1370 Forest Park Circle
 Lafayette, CO 80026
 303-499-2059
Mission: Organic homemade lunches, weekly hikes, art, music, dance, P.E., contemplative practices, camping, parent involvement, parent education/forums.
Person in charge: Nancy Monson, Director
Year founded: 2000
Web site: www.runningriver.org
Fundraiser: The Future of Learning, Feb. 28, 2009

SACRED HEART OF JESUS SCHOOL

1317 Mapleton Ave.
 Boulder, CO 80304
 303-447-2362/(303) 443-2466
Mission: Catholic education, high academic standards.
Person in charge: Jan Altevogt, Principal
Year founded: 1900
Web site: www.shiboulder.org

SEPTEMBER SCHOOL

1902 Walnut St.
 Boulder, CO 80302
 303-443-9933/303-444-5027
Mission: Supportive learning community, academics, arts, counseling, small class sizes and individualized curriculum.
Person in charge: Dan Fox, Principal
Year founded: 1973
Web site: www.septemberschool.org

SHINING MOUNTAIN WALDORF SCHOOL

999 Violet Ave.
 Boulder, CO 80304
 303-444-7697/303-444-7701
Mission: Age-appropriate curriculum integrates academics, arts and practical studies. Cultivates each student's individual gifts, encourages independent thinking and imagination and fosters a life-long love of learning. Enables students to become balanced, vigorous, life-affirming, and compassionate individuals.
Person in charge: Agaf Dancy, Administrative Director
Year founded: 1983
Web site: www.smwaldorf.org
Fundraiser: King Winter Faire & Holiday Bazaar, Dec. 5, 2009

SOLSTICE INSTITUTE

302 Pearl Street
 Boulder, CO 80302
 303 939 8463
Mission: Promoting the emerging culture of community, health, transformation and sustainability.
Person in charge: Ben Lipman Varadaan
Year founded: 1995
Web site: www.sustainability.org

TARA PERFORMING ARTS HIGH SCHOOL

4180 19th St.
 Boulder, CO 80304
 303-440-4510/303-448-0090
Mission: College preparatory Waldorf high school, offering a rigorous academic curriculum with an emphasis on the performing arts.
Person in charge: Betsy Barricklow
Year founded: 1994
Web site: www.tarahighschool.org

TESSERACT

2277 Juniper Ave.
 Boulder, CO 80304
 303-447-1429
Mission: Develops materials for informal science education.
Person in charge: Carla Selby, CEO
Year founded: 2007

THE LIVING SCHOOL INC.

1852 Arapahoe Ave.

Boulder, CO 80302
 303-449-0866/720-304-3089
Mission: A creative learning experience for children age five to 18. Provides a supportive location for this learning activity as well as a wide variety of mentors and experiential learning situations. The school is run democratically and is based on the belief that inherent interest, creativity and relationship skills are essential for a fulfilled life.
Person in charge: Dawn Maggio, Director
Year founded: 2001
Web site: www.livingschool.org

THORNE ECOLOGICAL INSTITUTE

P.O. Box 19107
 Boulder, CO 80308
 303-499-3647/720-565-3873
Mission: Connecting kids to nature through hands-on environmental education.
Person in charge: Alyson Duffy, Executive director
Year founded: 1954
Web site: www.thorne-eco.org

TINY TIM CENTER INC.

611 Korte Parkway
 Longmont, CO 80501
 303-776-7471/(303) 776-7471
Mission: Comprehensive early childhood education and therapeutic services designed to assist each child in reaching highest potential; specializing in children with disabilities.
Person in charge: Teedee Keister, Executive Director
Year founded: 1956
Web site: www.tinytimcenter.org

WATERSHED SCHOOL

205 Canyon Blvd.
 Boulder, CO 80302
 303-440-7520/303-440-7521
Mission: Innovative research-based core curriculum, cross-cultural programs, including international travel, wilderness component, extensive arts offerings, scholarship opportunities, inquiry-based approach to learning, healthy and supportive community.
Wish list: Scholarship fund and operations support, volunteer tutors and workshop leaders, board and committee volunteers
Person in charge: Jason Berv, Head of School
Year founded: 2004
Web site: www.watershedschool.org
Fundraiser: The Boulder Expedition with special guest Judy Wicks, founder of the legendary White Dog Cafe, April 30, 2009 at Rembrandt Yard

WESTERN INTERSTATE COMMISSION FOR HIGHER EDUCATION

3035 Center Green Drive
 Boulder, CO 80301
 303-541-0200/303-541-0291

WILD BEAR CENTER FOR NATURE DISCOVERY

750 Highway 72
 Nederland, CO 80466
 303-258-0495/303-417-1918
Mission: Providing year-round, hands-on educational programs to people of all ages in order to foster a lifelong appreciation of the environment and to promote an environmentally aware, responsible and ecologically sound community.
Person in charge: Jill Dreves, Executive Director
Year founded: 1995
Web site: www.wildbear.org

WORLD HOPE FOUNDATION

P.O. Box 18031
 Boulder, CO 80308
 303-258-1141/800-880-5769
Mission: To bring innovative and culturally relevant resources

education ::



IMPACT ON EDUCATION

CELEBRATING
25 YEARS
1983-2008

Forging community partnerships to:

1 Engage students in innovative science and technology projects;

2 Address the needs of “at-risk” students

3 Strengthen teacher training and recognition.

Get Involved!
It doesn't happen without your help.

www.ImpactOnEducation.org;
or call 303-524-3865



to Native American reservation schools and communities.

Person in charge: Chris O'Brien

Year founded: 1999

Web site: www.worldhopefoundation.us

**YOUR ENGLISH SCHOOL
DBA YES SCHOOL**

1128 Pine St.

Boulder, CO 80302

303-499-2352

Mission: English as a Second Language instruction to international men and women at low cost.

Person in charge: Tommie Atanasoff, Director

Year founded: 1995

Web site: www.yesschool.org

EMERGENCY

**AMERICAN RED CROSS MILE HIGH
CHAPTER, BOULDER/
BROOMFIELD BRANCH**

444 Sherman St.

Denver, CO 80203-3502

303-722-7474/303-722-7588

Mission: Disaster relief and preparedness, health and safety education, transportation and youth services.

Person in charge: Christine Benera, CEO

Year founded: 1914

Web site: www.denver-redcross.org

**BOULDER EMERGENCY
SQUAD HEADQUARTERS**

P.O. Box 18887

Boulder, CO 80308

303-443-4081

Mission: Volunteer technical search and rescue specialists.

Year founded: 1963

Web site: www.bes-rescue.org

**CIVIL AIR PATROL, BOULDER
COMPOSITE SQUADRON**

P.O. Box 3782

Boulder, CO 80307

303-956-9177

Mission: Search and rescue missions, educational programs related to aviation and aerospace, airborne and ground based search and rescue, and disaster relief.

Year founded: 1941

FRONT RANGE RESCUE DOGS

P.O. Box 18181

Boulder, CO 80308

303-441-4985

Mission: Canine search and rescue teams for missing persons.

Year founded: 1984

Web site: www.frontrangerescuedogs.org

LONGMONT EMERGENCY UNIT

P.O. Box 1202

Longmont, CO 80502

303-776-6180/303-682-8936

Mission: An organization comprised of men and women who are on call 24 hours a day, 365 days a year, trained to respond to any type of emergency.

Person in charge: Corby Layer, Secretary/Treasurer

Year founded: 1957

Web site: www.leu-rescue.org

ROCKY MOUNTAIN RESCUE GROUP INC.

P.O. Box Y

Boulder, CO 80306

303-449-4141

Mission: To provide volunteer search and rescue in mountainous terrain and assist in other emergencies; to provide safety education to the community.

Person in charge: Kelly P. Lucy, President

Year founded: 1947

Web site: www.rockymountainrescue.org

ENVIRONMENT

AUDUBON COLORADO

1966 13th St., Suite 230

Boulder, CO 80302

303-415-0130/303-415-0125

Mission: Conserving and restoring natural ecosystems; environmental education and outreach.

Person in charge: Gary Graham

Year founded: 1999

Web site: www.auduboncolorado.org

BOULDER CREEK WATERSHED INITIATIVE

P.O. Box 18

Boulder, CO 80306

303-413-7365

Mission: To educate and inform the public about issues that affect the Boulder Creek watershed and to promote programs and actions that will establish a community stewardship ethic.

Person in charge: Paul Hempel, Executive director

Year founded: 1996

Web site: www.basin.org/bcwi

BOULDER EAST

2770 Arapahoe Road, Suite 132

Lafayette, CO 80026

303-819-6838

Mission: Promotes transit, carpooling, biking, vanpooling, telecommuting and other transportation options in an effort to cut back on single-occupant vehicles on the road.

Person in charge: Bob Whitson, Executive director

Web site: www.bouldereast.org

CENTER FOR RESOURCE CONSERVATION

2639 Spruce St.

Boulder, CO 80302

303-999-3820/303-440-0703

Mission: To empower our community to conserve natural resources.

Wish list: Contributions and volunteer efforts.

Person in charge: Keith Desrosiers, Executive director

Year founded: 1976

Web site: www.conservationcenter.org

COLORADO OPEN LANDS

274 Union Blvd., Suite 320

Lakewood, CO 80228

303-988-2373/303-988-2383

Mission: Works to preserve open lands through public and private partnerships, innovative land conservation techniques and strategic leadership.

Person in charge: Cheryl Fox, Director of Development and Administration

Year founded: 1981

Web site: www.coloradoopenlands.org

DUCKS UNLIMITED

7795 Lebrun Court

Lonetree, CO 80124

303-927-1949

Mission: Conserves, restores and manages wetlands and associated habitats for North America's waterfowl. These habitats also benefit other wildlife and people.

Person in charge: Kirk Davidson, Regional Director

Year founded: 1937

Web site: www.ducks.org

ECO-CYCLE INC.

225 Commerce St.

Broomfield, CO

303-404-2839

Web site: www.ecocycle.org

ECO-CYCLE INC.

111 S. Martin St.

Longmont, CO 80501-5947

303-772-7300

Mission: Creating a zero-waste society.

Year founded: 1976
Web site: www.ecocycle.org

ECO-CYCLE INC.

P.O. Box 19006
Boulder, CO 80308
303-444-6634/303-444-6647

Mission: Operates and helps create infrastructure to help the community reach its goal of becoming a model for zero waste; operates the Center for Hard to Recycle Materials.

Person in charge: Eric Lombardi, Executive director and Marti Matsch, Communications Director
Year founded: 1976

Web site: www.ecocycle.org
Fundraiser: Zero Waste Awards, April

ECO-CYCLE INC.

1149 Telleen Ave.
Erie, CO 80516
303-444-6634

Mission: Recycling facility.
Web site: www.ecocycle.org

ENVIRONMENTAL DEFENSE

2334 N. Broadway St.
Boulder, CO 80304
303-440-4901/303-440-8052

Mission: Works locally on water and air quality issues and habitat restoration and protection.

Person in charge: Timothy Sullivan, Regional Director
Year founded: 1969
Web site: www.environmentaldefense.org

GO BOULDER

P.O. Box 791
Boulder, CO 80306
303-441-3266/303-441-4271

Mission: Supporting and providing alternative transportation.

Person in charge: Chris Hagelin, Senior Transportation Manager
Web site: www.goboulder.net

GREEN ENDEAVORS

Boulder, CO
888-834-1546

Mission: Supports the use of reusable shopping bags; sells durable bags on Web site.

Person in charge: Carly Galak and Doreen Molk, Co-founders
Year founded: 2007
Web site: www.greenendeavors.org

GREEN HEART INSTITUTE

2805 Wilderness Place, Suite 1200
Boulder, CO 80301
303-444-4323/720-384-0655

Mission: Classes, consulting, green products, resources, partners. Energy and carbon analysis and solar evaluations.

Person in charge: Diane Dandeneau, Owner
Year founded: 2005
Web site: www.conservdproject.com

GROUP TO ALLEVIATE SMOKING POLLUTION OF COLORADO (GASP)

2885 Aurora Ave., Suite 37
Boulder, CO 80303
303-444-9799

Mission: Promotes and advocates for smoke-free policies, educates the public about the dangers of secondhand smoke, and provides assistance for people having problems with tobacco-smoke pollution.

Person in charge: Pete Bialick, President
Year founded: 1977
Web site: www.gasppforair.org

GROWING GARDENS

3198 N. Broadway St.
Boulder, CO 80304
303-413-7248/303-413-7201

Mission: Enriches the life of our community through

environmentally sustainable gardening programs that empower people to experience a direct and deep connection with plants, the land and each other.

Wish list: Office space.
Person in charge: Ramona Clark, Executive director
Year founded: 1998

Web site: www.growinggardens.org
Fundraiser: The Ginormous Plant Sale, May 16-17; The Cultiva Harvest Dinner, Sept. 10

INSTITUTE FOR INTENTIONALLY SUSTAINABLE NEIGHBORHOODS

4676 Broadway
Boulder, CO 80304
303-442-4286

Mission: To discover best practices and models of intentionally sustainable neighborhoods through credible research methods, and to actively support the increased use of these best practices and models through neighborhood-based education initiatives.

Year founded: 2007
Web site: www.iisn.org

JAMES CREEK WATERSHED INITIATIVE

P. O. Box 110
Jamestown, CO 80455
303-449-2621

Mission: To engage the community in protecting the waters of James Creek and the forest ecosystem surrounding it.

Person in charge: Coleen Williams, Executive director
Year founded: 1997

LEAVE NO TRACE CENTER FOR OUTDOOR ETHICS

1830 17th St.
Boulder, CO 80302
303-442-8222/303-442-8217

Mission: National nonprofit organization dedicated to promoting and inspiring responsible outdoor recreation through education, research and partnerships.

Person in charge: Dana Watts, Executive director
Web site: www.lnt.org

NATIONAL WILDLIFE FEDERATION

2260 Baseline Road, Suite 100
Boulder, CO 80302
303-786-8001/303-786-8911

Mission: Encourages people to conserve wildlife and other natural resources.

Person in charge: Susan Koehler, Boulder Contact
Web site: www.nwf.org

NATIVE AMERICAN FISH & WILDLIFE SOCIETY

8333 Greenwood Blvd., Suite 250
Denver, CO 80221
303-466-1725/303-466-5414

Mission: Protection, conservation and enhancement of Native American fish and wildlife resources.

Person in charge: Ron Skates, President
Web site: www.nafws.org

NATURAL CAPITALISM SOLUTIONS

P.O. Box 398
Eldorado Springs, CO 80025
303-554-0723/303-554-6548

Mission: Educating senior decision makers in business, government and civil society about the principles of sustainability. Shows how to restore and further enhance the natural and human capital while increasing prosperity and quality of life.

Person in charge: Hunter Lovins, Founder and President and Jeff Hohense, CEO
Year founded: 2003
Web site: www.natcapsolutions.org

NATURAL RESOURCES DEFENSE COUNCIL

1918 Mariposa Ave.
Boulder, CO 80302
720-565-0188

Mission: Safeguarding the earth, its people, its plants and animals and the natural systems on which all life depends. The Boulder office focuses on work in Colorado and the Rocky Mountain region.

Person in charge: Amy Mall, Senior Policy Analyst
Year founded: 1970
Web site: www.nrdc.org

NATURE CONSERVANCY

2424 Spruce St.
Boulder, CO 80302
303-444-2950/303-417-0982

Mission: Preserve the plants, animals and natural communities that represent the diversity of life on Earth by protecting the lands and waters they need to survive.

Person in charge: Charles Bedford, Director
Year founded: 1951
Web site: www.nature.org

PACIFIC INSTITUTE COLORADO

2260 Baseline Road, Suite 205
Boulder, CO 80302
720-564-0651/303-786-8054

Mission: Dedicated to protecting the natural world, encouraging sustainable development and improving global security.

Person in charge: Michael Cohen, Colorado Contact
Year founded: 1987
Web site: www.pacinst.org

RECYCLEBOULDERVALLEY.ORG

P.O. Box 1004
Lafayette, CO 80026
303-444-2550

Mission: Free Web site for posting still usable material items you want to recycle, rather than throw into landfills. Members may ask for things they need, as well. Goal is to reduce, recycle and reuse. Features sustainable living, zero waste information and community links for adults and kids.

Person in charge: Linda Radcliffe
Year founded: 2003
Web site: www.recyclebouldervalley.org

RESOURCE - RECLAIMED BUILDING MATERIALS

2665 63rd St.
Boulder, CO 80301
303-419-5418

Mission: Open to the public seven days a week. ReSource accepts donations of and sells reclaimed building materials for 50 to 90 percent below retail. ReSource is an environmental program of the Center for ReSource Conservation.

Wish list: Building material donations; financial support, advocacy and action for a sustainable community.

Person in charge: Shaun LaBarre, Program Manager
Year founded: 1996
Web site: www.ReSourceYard.org
Fundraiser: Center for ReSource Conservation Annual Gala, Friday, June 5 at the St Julian Hotel, Boulder

SKI CARPOOL

3172 29th St.
Boulder, CO 80301

Mission: Help people save time and money while reducing pollution and making new friends carpooling to Colorado resorts.

Person in charge: Glenn Lieberman, Executive Director
Web site: www.SkiCarpool.org

SOUTHWEST ENERGY EFFICIENCY PROJECT

2260 Baseline Road, Suite 212
Boulder, CO 80302
303-447-0078/303-786-8054

Mission: Promoting energy efficiency in the states of Arizona, Colorado, Nevada, New Mexico, Utah and Wyoming.
Year founded: 2001
Web site: www.swenergy.org

THE WILD FOUNDATION

717 Poplar Ave.
Boulder, CO 80304
303-442-8811/303-442-8877

Mission: Works internationally to protect and sustain wilderness and wildlife while meeting the needs of human communities.

Wish list: Involvement in our local speaker series; local donors to support our programs; people to join us on facebook, guest post on our blog.

Person in charge: Vance Martin
Year founded: 1974
Web site: www.wild.org

WESTERN RESOURCE ADVOCATES

2260 Baseline Road, Suite 200
Boulder, CO 80302
303-444-1188/303-786-8054

Mission: To protect the West's land, air and water.

Person in charge: Karin Sheldon, Executive director
Year founded: 1989
Web site: www.westernresourceadvocates.org

WILDLANDS RESTORATION VOLUNTEERS

3012 Sterling Circle, Suite 201
Boulder, CO 80301
303-543-1411

Mission: To foster a community spirit of shared responsibility for the stewardship and restoration of public lands among residents of the Northern Colorado Front Range and beyond.

Wish list: Volunteers, leaders, donations.
Person in charge: Ed Self, Executive director
Year founded: 1999
Web site: www.wlrv.org

FAMILY

BOULDER-BROOMFIELD FOSTER ADOPTIVE FAMILY ASSOCIATION

24 Princeton Circle
Longmont, CO 80503-2106
303-554-1328

Mission: Development of safe, stable and highly skilled foster/adoptive families for Boulder and Broomfield Counties' abused and neglected children.

Year founded: 1972
Web site: www.bbffa.org

INNERWISDOM INSTITUTE

1400 Balsam Ave.
Boulder, CO 80304
303-359-4099

Mission: To inspire youth and adults to live authentic, purposeful, conscious lives by tapping into guiding wisdom.

Person in charge: Lora Vivas, Co-director
Web site: www.innerwisdominstitute.org

LONGMONT ENDING VIOLENCE INITIATIVE (LEVI)

225 Kimbark St.
Longmont, CO 80501
303-774-4534/303-651-8651

Mission: To establish a coordinated community-wide awareness and response to domestic violence in Longmont.

Person in charge: Cheryl Swanson, Project Coordinator
Year founded: 1998
Web site: www.longmontdomesticviolence.org

MEDICINE HORSE PROGRAM

8778 Arapahoe Ave.
Boulder, CO 80303
720-406-7630/720-406-7630

Mission: Through their therapeutic interaction with horses, participants experience psychological, social, emotional and spiritual growth; also does corporate team-building.

Person in charge: Kathy King Johnson, Executive Director
Year founded: 2001
Web site: www.medicinehorse.org

:: environment :: family ::

NATURAL TRANSITIONS

P.O. Box 17848
Boulder, CO 80308
303-443-3418/303-443-3418
Mission: To reclaim after-death care for families and communities, educating and empowering them to make choices that are more meaningful, affordable, and environmentally conscious.
Person in charge: Karen van Vuuren, Executive Director
Year founded: 2007
Web site: www.naturaltransitions.org
Fundraiser: Green and Home Funeral Conference Oct. 3, 2009

PARENTING PLACE

1235 Pine St.
Boulder, CO 80302
303-449-0177/303-448-0177
Mission: Parent support organization and publisher of Family Connection Newspaper, an information newspaper for parents.
Person in charge: Gail Sawchuk, Creative director
Year founded: 1988
Web site: www.boulderparenting.org

ST. VRAIN FAMILY CENTER

803 Third Ave.
Longmont, CO 80501
303-776-5348/303-485-2055
Mission: Community center for families.
Person in charge: Coreen Schmidt, Executive director
Year founded: 1996
Web site: www.stvrainfamilycenter.org

FOUNDATIONS

ARC THRIFT STORES

6500 West 120th Ave.
Broomfield, CO 80020
303-439-7255
Mission: Chain of thrift stores whose proceeds go towards programs for people with developmental disabilities.
Person in charge: Lloyd Lewis, CEO
Year founded: 1963
Web site: www.arcthrift.com

AVISTA HOSPITAL FOUNDATION

7995 Prentice Ave., Suite 204
Greenwood Village, CO 80111
303-715-7619
Person in charge: Geoffrey Isaak, Executive director

BIKES BELONG FOUNDATION

1920 13th St., Suite A
Boulder, CO 80302
303-449-4893/303-442-2936
Year founded: 2006
Web site: www.bikesbelong.org

BOULDER COUNTY BAR FOUNDATION

1942 Broadway, Suite 205
Boulder, CO 80302
303-440-4758
Mission: Raises and distributes funds to legally related 501(c)(3) organizations.
Person in charge: Christine Hylbert, Executive Director
Year founded: 1983
Web site: www.boulder-bar.org

BOULDER HOUSING PARTNERS FOUNDATION

4800 N. Broadway St.
Boulder, CO 80304
720-564-4610
Mission: Developing and managing affordable housing for low-income people.
Wish list: Funds for playgrounds and landscaping and resident services at low-income family housing communities.
Person in charge: Betsy Martens, CEO
Year founded: 1966
Web site: www.boulderhousing.org

BOULDER PARKS AND RECREATION FOUNDATION

P.O. Box 20935
Boulder, CO 80308-3935
303-447-0585
Mission: Facilitates donations and volunteer support for parks and recreation services.
Person in charge: Colleen King, Executive director
Year founded: 1976
Web site: www.bprf.org

BOULDER PUBLIC LIBRARY FOUNDATION

1000 Canyon Blvd.
Boulder, CO 80302

BRILLIANTDAY GIGGLE DREAM FOUNDATION

P.O. Box 17343
Boulder, CO 80308
303-939-8574
Person in charge: Sue Frederick, Founder
Year founded: 2002
Web site: www.brilliantwork.com

BROOMFIELD COMMUNITY FOUNDATION

P.O. Box 2040
Broomfield, CO 80038
303-469-7208/303-410-1733
Mission: To develop charitable giving to support civic projects, human services, arts and humanities, seniors and education.
Person in charge: Karen Smith, Executive Director
Year founded: 1993
Web site: www.broomfieldfoundation.org

ENTREPRENEURS' FOUNDATION OF COLORADO

4001 Discovery Drive, Suite 200
Boulder, CO 80303
303-565-2802
Mission: Foundation that encourages entrepreneurs to give early in the entrepreneurial process.
Person in charge: Brad Feld, Trustee
Year founded: 2006
Web site: www.efcolorado.org

GIGGLE DREAM FOUNDATION

P.O. Box 17343
Boulder, CO 80308
303-939-8574
Person in charge: Sue Frederick, Founder
Year founded: 2002
Web site: www.brilliantwork.com

GOLDEN WEST FOUNDATION

1055 Adams Circle
Boulder, CO 80303
303-444-3967/303-939-0808
Mission: To acquire charitable gifts and donations that will be used to benefit all residents of Golden West.
Wish list: Financial support for capital needs.
Person in charge: John Torres, Executive director
Year founded: 1986
Web site: www.goldenwestseniors.com/o_foundation.asp
Fundraiser: Spaghetti Dinner, April 23, 2009

HEALTHLINKS FOUNDATION

3434 47th St., Suite 105
Boulder, CO 80301
303-443-1937
Mission: To provide financial support and outreach for cancer survivors and their families.
Web site: www.healthlinksfund.org

HISPANIC EDUCATION FOUNDATION

P.O. Box 2102
Longmont, CO 80502
303-516-8904
Mission: Raising funds to award to local citizens.
Person in charge: Jose Lopez, Vice president and Diana

Holguin-Balough, Vice President
Year founded: 1989
Web site: bcn.boulder.co.us/univ_school/hef/

HOLLAND & HART FOUNDATION

Boulder, CO
303-437-2700
Mission: Financial and volunteer commitment to community service.
Person in charge: Debbie Rickers, Boulder Contact
Year founded: 1999
Web site: www.hollandandhartfoundation.org

IMAGINE! FOUNDATION

1400 Dixon St.
Lafayette, CO 80026-2790
303-666-7018/303-665-2648
Mission: Supports Imagine!'s mission through fundraising and education.
Person in charge: Susan LaHoda, Executive director
Year founded: 2000
Web site: www.imaginecolorado.org/foundation.html

JARED POLIS FOUNDATION

P.O. Box 4659
Boulder, CO 80306
303-865-3980/303-865-3989
Mission: Encourages individuals and organizations to be proactive by supporting and pursuing education and technology in Colorado communities.
Person in charge: Jared Polis, Founder
Web site: www.jaredpolisfoundation.org

LONGMONT COMMUNITY FOUNDATION

401 Main St., Suite 102
Longmont, CO 80501
303-678-6555/303-678-6556
Mission: Organized philanthropy in Longmont.
Person in charge: Eric Hozempa, Executive Director
Year founded: 1994
Web site: www.longmontfoundation.org

LOUISVILLE PUBLIC LIBRARY FOUNDATION

950 Spruce St.
Louisville, CO 80027
303-335-4849
Mission: To promote and support the Louisville Public Library.
Person in charge: Stan Martin, President
Web site: www.ci.louisville.co.us/library/foundation.asp

NEDERLAND COMMUNITY LIBRARY FOUNDATION

P.O. Box 836
Nederland, CO 80466
303-258-1101
Mission: To provide positive public attention for the Nederland Community Library's services, facilities and needs.
Web site: www.nedlib.org

PHILANTHROPIECE FOUNDATION INC.

6105 Monarch Road
Longmont, CO 80503
303-440-8484/303-530-3108
Mission: Supports locally defined projects that focus on education, health initiatives, quality of life, environmental issues and business and economic opportunity with cultural sensitivity and an emphasis on sustainability.
Person in charge: Joanie Knudson, Vice President & Director and Libby Cook, President & Director
Year founded: 1997
Web site: www.philanthropiece.org

ROCK BOTTOM FOUNDATION

248 Centennial Parkway
Louisville, CO 80027
303-664-4000/303-664-4197
Mission: To impact hunger and homelessness in our communities, help our teammates in crisis and inspire a culture of giving and volunteerism.
Person in charge: Jessica Newman, Executive director

Year founded: 2000
Web site: www.rockbottomrestaurantsinc.com

SOULSONG GLOBAL OUTREACH FOUNDATION (SSEGO)

372 Lefthand Canyon Drive
Boulder, CO 80302
720-771-7488
Mission: Establishment and sustainability of cottage industry business opportunities for women globally.
Person in charge: Sharon Sofia Fletter, Founder
Year founded: 2006
Web site: www.soulsong.org

THE BRAIN TRUST

P.O. Box 1319
Boulder, CO 80306
303-494-2126/303-484-2126
Mission: To provide emergency funds for essential goods and services for persons with Mild to Moderate Traumatic Brain Injury and to promote education about brain injury.
Person in charge: Mary Ann Keatley, Co-founder
Year founded: 1998
Web site: www.the-brain-trust.org

THE COMMUNITY FOUNDATION SERVING BOULDER COUNTY

1123 Spruce St.
Boulder, CO 80302
303-442-0436/303-442-1221
Mission: Exists to improve the quality of life in Boulder County, now and forever, and to build a culture of giving.
Person in charge: Josie Heath, President
Year founded: 1991
Web site: www.commfound.org

THE LEGAL AID FOUNDATION OF COLORADO

1900 Grant St., Suite 1112
Denver, CO 80203
303-863-9544/303-863-7226
Mission: To increase and diversify funding to support civil legal services for Colorado's poor and disadvantaged people.
Person in charge: Diana M. Poole, Executive director
Year founded: 1981
Web site: www.legalaidfoundation.org

THE MENTAL HEALTH FOUNDATION SERVING BOULDER AND BROOMFIELD COUNTIES

1333 Iris Ave.
Boulder, CO 80304
303-413-6275/720-406-3626
Mission: To raise funds, grow the endowment and promote positive community relationships in support of The Mental Health Center.
Person in charge: Kitty L. deKieffer, Executive Director
Year founded: 1976
Web site: www.mhcbcc.org

THE OUTDOOR FOUNDATION

4909 Pearl East Circle, Suite 200
Boulder, CO 80301
303-444-3353/303-444-3284
Mission: A nonprofit 501(c)(3) established by Outdoor Industry Association to inspire and grow future generations of outdoor enthusiasts.
Person in charge: Jay Steere, Chairman
Web site: www.outdoorfoundation.org

THE Q.D. FOUNDATION INC.

3800 Pleasant Ridge Road
Boulder, CO 80301
303-938-8750
Person in charge: James Griffey, Founder

UNIVERSITY OF COLORADO FOUNDATION

4740 Walnut St.
Boulder, CO 80301
303-541-1200/303-541-1296

Mission: To support the University of Colorado.
Person in charge: Wayne Hutchens, CEO and President
Year founded: 1967
Web site: www.cufund.org

GAY AND LESBIAN

BOULDER PRIDE

P.O. Box 1018
Boulder, CO 80306
303-499-5777/303-413-8711
Mission: Network building for Boulder's GLBTQ community.
Person in charge: Alicia Lewis, Executive Director
Year founded: 1995
Web site: www.boulderpride.org

PFLAG BOULDER

P.O. Box 19696
Boulder, CO 80308
303-444-8164
Mission: To give support to cope with an adverse society; education; to enlighten an ill-informed public; and advocacy, to end discrimination and secure equal civil rights for gay, lesbian, bisexual and transgender persons.
Wish list: Straight allies to stand up and speak out on behalf of GLBT persons and issues; request for speakers for community organizations; financial support for special outreach projects such as the Youth Leadership Development Scholarship Fund.
Person in charge: Jean Hodges, Co-president
Year founded: 1993
Web site: www.pflagboulder.org
Fundraiser: PFLAG Annual Appreciation Banquet, May 21, 2009

THE OPEN DOOR FUND OF THE COMMUNITY FOUNDATION

1123 Spruce St.
Boulder, CO 80304
303-442-0436
Mission: Grants and funding for programs that serve Boulder County's GLBTQ population.
Year founded: 1996
Web site: www.opendoorfund.org

HEALTH

AMERICAN CANCER SOCIETY - GREAT WEST DIVISION

6857 Paiute Ave.
Longmont, CO 80503
303-776-2689/303-776-2875
Mission: Community-based voluntary health organization dedicated to eliminating cancer as a major health problem by preventing cancer, saving lives, and diminishing suffering from cancer, through research, education, advocacy and service.
Year founded: 1913
Web site: www.cancer.org

AUTISM SOCIETY OF BOULDER COUNTY

194 Mesa Ct.
Louisville, CO 80027
720-272-8231
Mission: Support families and professionals in the area by publishing an annual resource guide and through a newsletter, e-mail, monthly meetings and an annual conference.
Person in charge: Theresa Wrangham and Sue Thomas
Web site: www.autismboulder.org

BOULDER COMMUNITY HOSPITAL FOUNDATION

P.O. Box 9019
Boulder, CO 80301-9019
303-440-2167/303-440-2435
Mission: Medical technology; assistance to provide care to the uninsured; parent and family enhancement.
Person in charge: Ron Secrist, President
Year founded: 1978
Web site: www.bch.org
Fundraiser: Black Tie Dinner, May 16; Fashion Show and Luncheon in November

BOULDER COUNTY AIDS PROJECT

82 21st Ave.
Longmont, CO 80501
303-444-6121/303-444-0260
Mission: HIV/AIDS testing, prevention programs and information line, individualized case management.
Person in charge: Richard Varnes, Executive director
Year founded: 1985
Web site: www.bcacp.org

BOULDER COUNTY AIDS PROJECT

2118 14th St.
Boulder, CO 80302
303-444-6121/303-444-0260
Mission: To provide support, advocacy and education to those in our community who are infected with or affected by HIV/AIDS, and to serve as an outreach and information center to prevent further transmission of the disease.
Person in charge: Richard Varnes, Executive director
Year founded: 1985
Web site: www.bcacp.org

BOULDER COUNTY PUBLIC HEALTH

3450 Broadway St.
Boulder, CO 80304
303-441-1100/303-413-7505
Mission: Provides public health services.
Person in charge: Christina Suarez, President
Year founded: 1952
Web site: www.co.boulder.co.us/health

CENTENNIAL PEAKS HOSPITAL

2255 S. 88th St.
Louisville, CO 80027
303-673-9990/303-673-9703
Mission: Free-standing JCAHO-accredited psychiatric hospital. Acute inpatient mental health care; residential treatment for adolescents; intensive outpatient chemical dependency treatment; ECT; free aftercare; partial hospitalization for eating disorders.
Person in charge: Andrew Braun, Executive Director
Year founded: 1976
Web site: www.centennialpeaks.com

CLINICA FAMILY HEALTH SERVICES

2000 W. South Boulder Road
Lafayette, CO 80026
303-665-9310/303-926-0363
Mission: Family medicine.
Person in charge: Pete Leibig
Year founded: 1977
Web site: www.clinica.org

CLINICA FAMILY HEALTH SERVICES

1345 Plaza Court North, Suite 1A
Lafayette, CO 80026
303-665-2962/303-665-3397
Mission: Primary health care, health education, dental care, preventive care.
Person in charge: Pete Leibig, CEO
Year founded: 1977
Web site: www.clinica.org

COLORADO DHCA LOW INCOME DENTAL PROGRAM

1250 S. Hover Road, Unit F
Longmont, CO 80501
303-430-7399
Mission: Preventative and diagnostic dental services, restorative dental services and oral surgery for low-income adults and children.

DENTAL AID ADULT AND CHILDREN'S CLINIC

4155 Darley Ave., Suite C
Boulder, CO 80305
303-499-7072/303-494-8449
Mission: Emergency, preventive and restorative dental services for low-income and uninsured adults and children.
Wish list: An understanding of the connection between oral health and general health; community members who "spread the word" about Dental Aid and the positive impact we make

on the community and children; financial contributions.
Person in charge: Karen Cody Carlson
Year founded: 1974
Web site: www.dentalaid.org

DENTAL AID ADULT AND CHILDREN'S CLINIC - LONGMONT

1715 Princess Drive
Longmont, CO 80501
303-682-2619/303-682-0455
Mission: Emergency, preventive and restorative dental services for low-income and uninsured adults and children.
Wish list: An understanding of the connection between oral health and general health; community members who "spread the word" about Dental Aid and the positive impact we make on the community and children; financial contributions.
Person in charge: Karen Cody Carlson
Year founded: 1974
Web site: www.dentalaid.org

DENTAL AID CHILDREN'S CLINIC & DENTAL AID ADMINISTRATION

877 South Boulder Road
Louisville, CO 80027
303-665-8228/303-665-8994
Mission: Emergency, preventive and restorative dental services for low-income and uninsured.
Wish list: An understanding of the connection between oral health and general health; community members who spread the word about Dental Aid and the positive impact we make on the community and children; financial contributions.
Person in charge: Karen Cody Carlson, CEO and President
Year founded: 1974
Web site: www.dentalaid.org
Fundraiser: Black & White and Smiles All Over, Oct. 2010

EXEMPLA GOOD SAMARITAN MEDICAL CENTER FOUNDATION

200 Exempla Circle
Lafayette, CO 80026
303-689-5252/303-689-5241
Mission: Fundraising for medical center.
Person in charge: Laura Folsom, Vice President of Development
Year founded: 2004
Web site: www.exempla.org
Fundraiser: Peach Blossom Ball- May 30, 2009; Good Sam Bike Jam - Aug. 9, 2009; Good Samaritan Award Dinner - Nov. 21, 2009

EYE HEALTH INSTITUTE (EHI)

P.O. Box 11052
Boulder, CO 80301
303-449-1401/303-530-1072
Mission: Provide comprehensive eye care to the people of Jamaica.
Person in charge: Richard A. Cross, O.D., Founder
Year founded: 2001
Web site: www.eyehalthinstitute.org

FOUNDATION FOR HUMAN ENRICHMENT

7102 La Vista Place, Suite 200
Niwot, CO 80503
303-652-4035
Mission: Education and resources for healing trauma.
Person in charge: Peter Levine, Founder
Year founded: 1997
Web site: www.traumahealing.com

GRILLO HEALTH INFORMATION CENTER

1000 Canyon Blvd.
Boulder, CO 80302
303-441-4144/303-442-1808
Mission: Providing health information research assistance free of charge. Access to reliable, trustworthy and up-to-date health information.
Person in charge: Chris Engleman and Carol Salter, Co-directors
Year founded: 1998
Web site: www.grillocenter.org

HAKOMI INSTITUTE

P.O. Box 1873
Boulder, CO 80306
303-499-6699
Mission: Coordinates organizations worldwide offering trainings in the Hakomi method, an experiential, somatic, mindfulness-based psychotherapy. Provides therapist referrals and information about Hakomi therapy.
Person in charge: Laurie Adato, Executive director
Year founded: 1981
Web site: www.hakomi.org
Fundraiser: Comprehensive Training in the Hakomi Method, November

HERB RESEARCH FOUNDATION

4140 15th St.
Boulder, CO 80304
303-449-2265/303-449-7849
Mission: To foster improved world health and well-being through the informed use of herbs.
Person in charge: Robert S. McCaleb
Web site: www.herbs.org

INTERNATIONAL MIDWIFE ASSISTANCE

P.O. Box 916
Boulder, CO 80306
303-588-1663/303-265-9445
Mission: To raise the standard of maternal and infant care in developing nations and areas experiencing crises in medical care.
Person in charge: Jennifer Braun, Program Director
Year founded: 2004
Web site: www.midwifeassist.org

MOUNTAIN FAMILY HEALTH CENTERS

20 Lakeview Drive
Nederland, CO 80466
303-258-3206/303-258-7302
Mission: Full family practice; chronic, urgent and wellness care for prenatal, OB, children, adolescents, adults; geriatric services, immunizations, family planning, wound repair, castings, EKG, X-ray, labs and limited pharmacy on site.
Person in charge: David Adamson, Executive Director
Year founded: 1986
Web site: www.MountainFamily.org

NATIONAL ALLIANCE ON MENTAL ILLNESS (NAMI)

1333 Iris Ave.
Boulder, CO 80304
303-443-4591
Mission: Support, education and advocacy for people with a mental illness and their families.
Year founded: 1979
Web site: www.namibouldercounty.org

NATIONAL PEDIATRIC AIDS NETWORK

P.O. Box 1032
Boulder, CO 80306
800-646-1001
Mission: Serves as a resource for information on children and adolescents with HIV/AIDS.
Person in charge: Gary Gale, Director
Web site: www.npan.org

CLINICA FAMILY HEALTH SERVICES

3303 N. Broadway
Boulder, CO 80304
303-449-6050/303-417-2846
Mission: Primary health care for the uninsured and medically underserved in Boulder.
Person in charge: Connie Holden, Interim CEO
Year founded: 1970
Web site: www.peoplesclinic.org

PLANNED PARENTHOOD OF THE ROCKY MOUNTAINS BOULDER

2525 Arapahoe Ave., Suite C-200
Boulder, CO 80302
303-447-1040/303-447-2882

:: gay & lesbian :: health ::

Mission: Health-care services for women, testing and treatment of STDs for men and women, HIV rapid tests. Medication abortion services also available. Lower cost birth control services.

Person in charge: Ann Firstenberg, Clinic Director
Year founded: 1970
Web site: www.pprm.org

PLANNED PARENTHOOD OF THE ROCKY MOUNTAINS LONGMONT

195 S. Main St., Suite 8
 Longmont, CO 80501-6218
 303-772-3600/303-772-4285

Mission: Reproductive health and family planning clinic offering services on a sliding fee scale to men, women and teens.

Person in charge: Vicki Cowart and Amy LaRue, Health Center Manager
Year founded: 1916
Web site: www.pprm.org

REAL CHOICES PREGNANCY CARE CENTER

1275 Centaur Village Drive
 Lafayette, CO 80026
 303-665-2341

Mission: Provide help before, during and after unexpected pregnancies.

Person in charge: Maureen West, Executive Director
Year founded: 1974
Web site: www.realchoicespcc.org

ROCKY MOUNTAIN INSTITUTE OF YOGA AND AYURVEDA

P.O. Box 1091
 Boulder, CO 80306
 303-499-2910

Person in charge: Dona Smith, Program Coordinator
Web site: www.mniya.org

ROCKY MOUNTAIN STROKE ASSOCIATION

5666 S. Bannock St.
 Littleton, CO 80120
 303-730-8800/303-730-7011

Person in charge: Esther Fretz, Executive Director
Year founded: 1992
Web site: www.strokecolorado.org

SALUD FAMILY HEALTH CENTERS

220 E. Rogers Road
 Longmont, CO 80501
 303-776-3250/303-682-9269

Mission: Community health center providing medical and dental services for medically indigent.

Person in charge: Jodi Hartmann, Development Director and Stanley Brasher, Executive Director
Year founded: 1970
Web site: www.saludclinic.org

HEARING LOSS ASSOCIATION OF BOULDER

Boulder, CO
 303-938-9659

Mission: To open the world of communication for people with hearing loss through information, education, advocacy and support.

Person in charge: Debbie Mohney
Year founded: 1984
Web site: www.hearinglosscolorado.org

THE CHILDREN'S HOSPITAL FOUNDATION

1245 E. Colfax Ave., Suite 400
 Denver, CO 80218
 720-917-1700/720-917-1799

Mission: Raises funds for The Children's Hospital, which serves more than 22,500 children in Broomfield and Boulder counties each year.

Person in charge: Steve Winesett, CEO and President
Year founded: 1978
Web site: www.imaginehetheracles.org

THE MENTAL HEALTH CENTER SERVING BOULDER AND BROOMFIELD COUNTIES

1333 Iris Ave.
 Boulder, CO 80304
 303-443-8500/303-449-6029

Mission: Integrated, comprehensive community-based mental health services for all people living in Boulder and Broomfield counties.

Wish list: Dollars to continue to support the increasing number of clients; volunteers to oversee our Center and our Foundation; volunteers to work on our Dandelion Ball.
Person in charge: Barbara Ryan, Executive Director
Year founded: 1963

Web site: www.mhcbcc.org
Fundraiser: The Dandelion Ball, Sept. 12, 2009

THE MENTAL HEALTH CENTER SERVING BOULDER AND BROOMFIELD COUNTIES

529 Coffman St., Suite 300
 Longmont, CO 80501
 303-684-0555/303-449-6029

Mission: Integrated, comprehensive community-based mental health services for all people living in Boulder and Broomfield counties.
Year founded: 1963
Web site: www.mhcbcc.org

THE MENTAL HEALTH CENTER SERVING BROOMFIELD COUNTY

12 Garden Center, Suite 210
 Broomfield, CO 80020
 303-466-3007

Mission: Integrated, comprehensive community-based mental health services for all people living in Boulder and Broomfield counties.
Web site: www.mhcbcc.org

THE ROLF INSTITUTE

5055 Chaparral Court, Suite 103
 Boulder, CO 80301
 303-449-5903/303-449-5978

Mission: Rolfing, structural integration.
Person in charge: Diana Yourell, Executive Director
Year founded: 1971
Web site: www.rolf.org

WOMEN'S HEALTH (BOULDER VALLEY WOMEN'S HEALTH CENTER)

2855 Valmont Road
 Boulder, CO 80301
 303-442-5160/303-440-8769

Mission: No or low cost reproductive healthcare for all women and teens - including annual exams, birth control, emergency contraception, cancer screenings, HPV vaccine, infection tests and treatments, and menopausal care.
Wish list: Volunteer support on Board of Directors; financial support; outreach to employees about Women's Health and its services.

Person in charge: Susan B. Levy, JD RN, Executive Director
Year founded: 1973
Web site: www.bwvhc.org, www.teenclinic.org; www.itsup2U.org
Fundraiser: Annual Gala for Women's Health, November

HUMAN SERVICES

ACCESS COUNSELING

1534 55th St.
 Boulder, CO 80303
 303-449-7898/303-449-7902

Mission: Counseling for individuals, families, couples, adolescents, children; services are provided regardless of client's ability to pay.

Person in charge: Kim Felton, Executive Director
Year founded: 1974
Web site: www.accessboulder.org

ACL LEARNING CENTER

5744 N. 71 St.
 Longmont, CO 80503

303-527-0888/303-527-0589

Mission: Learning for adults with cognitive disabilities.
Web site: www.acboulder.org

ADDICTION TREATMENT CENTER OF LONGMONT

2130 Mountain View Ave., Suite 101
 Longmont, CO 80501
 303-651-9200/303-774-8225

Mission: Intensive out-patient treatment of addiction for clients, families, and individuals.
Person in charge: Sarah Hills, Director
Year founded: 2001
Web site: www.atlongmont.org

AFFORDABLE HOUSING ALLIANCE

777 Pearl St., Suite 210
 Boulder, CO 80302
 720-260-2800/303-447-2968

Mission: To promote community by building affordable housing that encourages homeowner participation and creates enduring well-designed places.
Person in charge: Mark Jellison, Executive director
Year founded: 1992

AUDIO INFORMATION NETWORK OF COLORADO

2200 Central Ave., Suite A
 Boulder, CO 80301
 303-786-7777/303-939-8013

Mission: Broadcasts newspapers, magazines and other print materials to Colorado's blind, visually impaired and print-handicapped residents.
Wish list: Funding, volunteers, publicity.
Person in charge: David Dawson, Executive Director
Year founded: 1990
Web site: www.aicolorado.org

BOULDER COUNTY ADVOCATES FOR TRANSITIONAL HOUSING (BCATH)

4869 N. Broadway St.
 Boulder, CO 80304
 303-468-4310/720-565-3624

Mission: To enhance the ability of homeless individuals and families of Boulder County to achieve self-sufficiency through the provision of transitional housing and support services.
Year founded: 1998

BOULDER COUNTY LEGAL SERVICES

1790 30th St., Suite 301
 Boulder, CO 80301
 303-449-7575/303-447-3167

Mission: Help for low-income Coloradans seeking civil legal information, including self-help legal information, where to find legal assistance, court information, and other help available in the community.
Web site: www.coloradolegalservices.org

BOULDER COUNTY PREVENTION CONNECTION

3482 N. Broadway St.
 Boulder, CO 80306
 303-441-3839/303-441-4550

Mission: BCPC is a division of Community Services Department of Boulder County offering: Life Skills training for youth (a substance abuse prevention training), Love & Logic parenting classes, and Developmental Assets workshops for youth and adults.
Person in charge: Richard A. Butler, Program Administrator
Year founded: 1991
Web site: www.co.boulder.co.us/cs/bp/

BOULDER INSTITUTE FOR PSYCHOTHERAPY AND RESEARCH

1240 Pine St.
 Boulder, CO 80302
 303-442-4562/303-444-2843

Mission: Mental-health services, education, professional

training, consultation and vital research.

Person in charge: Mary Sue Moore, CEO
Web site: www.bipr.org

BOULDER SHELTER FOR THE HOMELESS

4869 N. Broadway
 Boulder, CO 80304
 303-442-4646/720-565-3624

Mission: Provides safe shelter, food, support services; overnight emergency shelter for up to 160 women and men.
Person in charge: Greg Harms, Executive Director
Year founded: 1982
Web site: www.bouldershelter.org

BROOMFIELD MEALS ON WHEELS

280 Lamar St.
 Broomfield, CO 80020
 303-464-5532

Web site: www.ci.broomfield.co.us/senior/mealsonwheels.html

CARRIAGE HOUSE HOMELESS COMMUNITY CENTER

P.O. Box 626
 Boulder, CO 80306
 303-442-8300

Mission: Providing a stable, supportive community for homeless men and women.
Person in charge: Joy Eckstine, Director
Year founded: 1996
Web site: www.carriage-house.org

CENTER FOR PEOPLE WITH DISABILITIES

615 N. Main St.
 Longmont, CO 80501
 303-772-3250/303-772-5125

Mission: Provides people with disabilities resources, information and advocacy to overcome barriers to independent living in Boulder and Broomfield Counties.
Person in charge: David Bolin, Executive director
Year founded: 1977
Web site: www.cpwd-illc.org

CENTER FOR PEOPLE WITH DISABILITIES

1675 Range St.
 Boulder, CO 80301
 303-442-8662/303-442-0502

Mission: To provide information, resources and advocacy to assist people with disabilities in overcoming barriers to independent living.
Wish list: Financial support so that we can better serve disabled people in our community, upgrade technology and obtain more fuel-efficient vehicles.
Person in charge: David Bolin, Executive director
Year founded: 1977
Web site: www.cpwd-illc.org

CHESTOR HOUSE INC.

1831 Boston Ave., Suite 100
 Longmont, CO 80501
 303-926-8840/303-926-8838

Mission: Providing residential care facilities for individuals with developmental disabilities.
Person in charge: Debbie Spencer, CEO and Executive Director
Year founded: 1982
Web site: www.chestorhouse.org

CHINOOK CLUBHOUSE

1441 Broadway St.
 Boulder, CO 80302
 303-440-4842/303-415-0413

Mission: Social and vocational rehabilitation for adults with major mental illness; job placement, prevocational work, social and recreational activities; functions through Mental Health Center of Boulder County.
Person in charge: Allan Guitart, Director
Year founded: 1990
Web site: mhcbc.revealsystems.net/Chinook/FrontPage/index.htm

CIRCLE OF CARE

P.O. Box 4204
Boulder, CO 80306
Phone/Fax: 303-449-8884/303-358-4300 Call
Mission: Elder enrichment program dedicated to increasing access and mobility to life enhancing community resources for all people as we age. Provides the opportunity to reframe our experience of aging by cultivating a community of inclusion, accessibility, creativity and civic engagement.
Wish list: Corporate sponsorship, capital and tech support, Web manager, social marketing, fundraising, handicapped bus or van transportation.
Person in charge: Joan Raderman, Founder and Program Director
Year founded: 2004
Web site: www.circleofcareproject.org

COLIE'S CLOSET

P.O. Box 18776
Boulder, CO 80301
303-494-4225
Mission: Collects and resells clothing to fund suicide prevention and the treatment of depression.
Wish list: Cash donations, frequent-flyer miles donated, help with Spring fundraiser.
Person in charge: Jenna Machado, Founder
Year founded: 2004
Web site: www.coliescloset.org

COLORADO THERAPEUTIC RIDING CENTER INC.

71968 Mineral Road
Longmont, CO 80504
303-652-9131/303-652-2072
Mission: Therapeutic horseback riding and equine-assisted activities for people with special needs; all-abilities spring break and summer camps.
Person in charge: Carol Heiden, Executive director
Year founded: 1980
Web site: www.ctcricn.org

COMMUNITY FOOD SHARE

6363 Horizon Lane
Longmont, CO 80503
303-652-3663/303-652-1304
Mission: Ensures that people in Boulder and Broomfield Counties are food secure.
Person in charge: James D. Baldwin, CEO and Michael Stafford Crane, Operations Director
Year founded: 1981
Web site: www.communityfoodshare.org
Fundraiser: WhiteWave Foods Spring Fest to benefit Community Food Share, May 2, 2009; Tee Up! Against Hunger Golf Tournament, Sept. 4, 2009

ED & RUTH LEHMAN YMCA LONGMONT

950 Lashley St.
Longmont, CO 80501
303-776-0370/303-682-2301
Mission: Provides life-enhancing programs for children, families and seniors that focus on developing relationships, healthy lives and respect for diversity in order to build a stronger community.
Person in charge: Barbara McGaughey
Year founded: 1989
Web site: www.longmontymca.org
Fundraiser: Healthy Kids Day, April 18, 2009; Longmont Walking Challenge, Sept. 19 to 26, 2009; Huff Puff Before You Stuff, Nov. 26, 2009

EL CENTRO AMISTAD

2222 14th St.
Boulder, CO 80302
303-443-3790/303-443-3790
Mission: Immigration law information for recent immigrants, adult literacy classes.
Person in charge: Jorge De Santiago, Executive director
Web site: www.elcentroamistad.org

EL COMITE DE LONGMONT

455 Kimbark St.
Longmont, CO 80501
303-651-6125
Mission: Negotiation body for concerns brought forth by the Latino community.
Person in charge: Marta Valensuela Moreno, Executive director
Year founded: 2000

EMERGENCY FAMILY ASSISTANCE ASSOCIATION

1575 Yarmouth Ave.
Boulder, CO 80304
303-442-3042/303-442-0946
Mission: Helps those in our community whose immediate needs for food, shelter and other basic necessities cannot adequately be met by other means. Supports their efforts toward financial stability or self-sufficiency.
Person in charge: Terry Benjamin, Executive Director
Year founded: 1918
Web site: www.efaa.org
Fundraiser: Celebration 2009 Fundraising Gala, Oct. 10, 2009

EMPLOYMENT LINK

6290 Lookout Road
Boulder, CO 80301
303-527-0627/303-527-0628
Mission: Long-term employment support service for individuals with developmental disabilities.
Person in charge: Bob Lawhead, Executive Director
Year founded: 1960
Web site: www.emplink.org

FISH OF BROOMFIELD

12 Garden Center, Suite 110
Broomfield, CO 80020
303-465-1600
Mission: Emergency service provider; 24-hour service.
Person in charge: Shirley McGuinness, Director

FLATIRONS HABITAT FOR HUMANITY

2540 Frontier Ave., Suite 109
Boulder, CO 80301
303-447-3787/303-245-0699
Mission: Serves low-income families in need of adequate housing by building affordable housing and selling them without profit to families through interest-free mortgages.
Person in charge: Paul Casey, Executive Director
Year founded: 1993
Web site: www.flatironshabitat.org

FOOTHILLS UNITED WAY

1285 Cimarron Drive, Suite 101
Lafayette, CO 80026
303-444-4013/303-444-2620
Mission: Provides support for health and human service programs that improve the quality of life in our communities.
Person in charge: Barbara Pingrey, Executive director
Year founded: 1922
Web site: www.unitedwayfoothills.org

GOLDEN WEST

1055 Adams Circle
Boulder, CO 80303
303-444-3967/303-939-0808
Mission: To promote quality housing and services to seniors in an environment that is supportive of the residents in the community.
Wish list: Barbecue cooker, folding chairs, 12 to six foot White linen tablecloths.
Person in charge: John Torres, Executive Director
Year founded: 1965
Web site: www.gwboulder.org
Fundraiser: Spaghetti Dinner, April 23

GOOD NEWS CENTER

1035 Coffman St.
Longmont, CO 80501

303-678-9550/303-774-2099
Mission: Distribution of food and clothing to needy families in Longmont.
Person in charge: Virginia Daniels, Executive Director
Year founded: 1985

HABITAT FOR HUMANITY OF THE ST. VRAIN VALLEY

P.O. Box 333
Longmont, CO 80502
303-682-2485/303-684-6762
Mission: Building simple, decent and affordable homes for low-income residents.
Person in charge: David Emerson, Executive director
Year founded: 1988
Web site: www.stvrainhfh.org

HOLIDAY FOOD BASKET

900 Arapahoe Ave.
Boulder, CO 80302
303-449-2566
Mission: To provide food, toys and coats to residents in need during the Christmas season; a network of agencies meeting the needs of elderly, families and individuals.
Person in charge: Leslie Levinson, Executive director
Year founded: 1975
Web site: www.efaa.org

IMAGINE!

1400 Dixon St.
Lafayette, CO 80026-2790
303-665-7789/303-665-2648
Mission: Creates and offers support to people of all ages with cognitive, developmental, physical and health-related needs so they may live fulfilling lives of independence and quality in their homes and communities.
Person in charge: Mark Emery Executive director
Year founded: 1963
Web site: www.imaginecolorado.org

INTERVENTION

5600 Arapahoe Ave.
Boulder, CO 80303
303-544-1840
Mission: Private probation program.
Person in charge: Kelly Sengenberger, Executive director

INTERVENTION

1132 Main St.
Longmont, CO 80501
303-772-4494
Mission: Private probation program.
Person in charge: Kelly Sengenberger, Executive director

LONGMONT MEALS ON WHEELS INC.

910 Longs Peak Ave.
Longmont, CO 80501
303-772-0540/303-651-8413
Mission: To promote client health through good nutrition and social interaction, facilitate independence, expand the reach of our program through responsible stewardship and effective communication and foster a sense of community with our clients, volunteers and neighbors.
Person in charge: Gary Grizzard, President and Jerry Gramlich, Executive director
Year founded: 1969
Web site: www.longmontmeals.org

LUMC FOOD BASKET PROGRAM

741 Jefferson St.
Louisville, CO 80027
303-666-8812
Mission: Provides food delivery to eastern Boulder County needy families on a quarterly and as needed basis.
Person in charge: Claire Van Meter, Executive director
Year founded: 1986

LYONS GOLDEN GANG

P.O. Box 1091
Lyons, CO 80540-1091

303-823-5070/303-823-5070
Mission: Delivering hot lunches to the elderly, disabled or ill in the Lyons area.
Person in charge: Diane Briggie, Administrator
Year founded: 1997

MEALS ON WHEELS OF BOULDER

909 Arapahoe Ave., Suite 121
Boulder, CO 80302
303-441-3908/303-441-4146
Mission: Delivers meals once daily, five days per week to individuals of any age, race or income who are unable to provide at least one hot nutritious meal for him/herself each day; fees on sliding scale
Wish list: Financial support; volunteers; referrals from people who need our service.
Person in charge: Franca Phillips, Executive Director
Year founded: 1969
Web site: www.mowboulder.org
Fundraiser: Holiday Festival of Trees, Dec. 5, 2010

MEALS ON WHEELS OF EAST BOULDER COUNTY

1255 Centaur Village Drive
Lafayette, CO 80026
303-665-0566
Mission: To deliver hot noontime meals, Monday through Friday, to seniors and shut-ins in the Lafayette, Louisville, Erie and Superior vicinity at the lowest possible cost and the highest level of quality.
Person in charge: Carrie Bartow, Executive director
Year founded: 1972

MEN'S LEADERSHIP ALLIANCE

2115 Poplar Ave.
Boulder, CO 80304
303-444-9022/303-444-8989
Mission: Dedicated to inspiring authentic manhood. Encourages and supports soulful living in the service of a just, joyful, and sustainable world.
Person in charge: John Dandurand, Executive Director
Year founded: 2003
Web site: www.mensleadershipalliance.org

MOTHER HOUSE

2041 Pearl St.
Boulder, CO 80302
303-447-9602
Mission: Homeless shelter for pregnant women.
Person in charge: Ann McConnell, Director
Year founded: 1982
Web site: www.motherhouse.net

OUTREACH UNITED RESOURCE (OUR) CENTER

303 Atwood St.
Longmont, CO 80501
303-772-5529/303-684-0856
Mission: Provides food, shelter, clothing, child care, assistance with rent, utilities, transportation and prescriptions to low-income people in the area of the St. Vrain Valley School District.
Wish list: Sponsorships/cash donations, in-kind donations of goods and services, and volunteers.
Person in charge: Edwina Salazar-Waldrup, Executive Director
Year founded: 1987
Web site: www.ourcenter.org

ROCKY MOUNTAIN RIDING THERAPY

66 S. Cherryvale Road
Boulder, CO 80303
303-494-1299
Mission: Provides equine-based therapy programs for individuals with physical, learning and emotional disabilities.
Person in charge: Chery Thompson, Volunteer Coordinator
Web site: www.mridingtherapy.org

SAFE SHELTER OF ST. VRAIN VALLEY

P.O. Box 231

Longmont, CO 80502
303-772-0432/303-772-1576
Mission: Provides emergency intervention, advocacy, individual and group counseling support to women and children victims of domestic violence and education to the Longmont community.
Person in charge: Liz Smokowski, Executive Director
Year founded: 1978
Web site: www.safeshelterofstvrain.org
Fundraiser: Rock the House, April 25, 2009; Many Tables - One Cause, Oct.10, 2009

SALVATION ARMY
4455 Broadway St
Boulder, CO 80304
303-440-7183/303-866-9263
Mission: Meeting the basic needs of life: food, shelter, clothing.
Person in charge: Diana Eliason, Program Director
Web site: www.salvationarmyusa.org

SHIFTING CULTURE
2653 Spruce St
Boulder, CO 80302
303-544-1941
Mission: Consulting, education and research services for businesses and organizations undergoing transition or crisis.
Person in charge: Eric Wolterstorff, Executive director
Web site: www.shiftingculture.org

SISTER CARMEN COMMUNITY CENTER
701 W. Baseline Road
Lafayette, CO 80026
303-665-4342/303-665-4960
Mission: Provides emergency assistance to residents of Lafayette, Louisville and Superior in need, without discrimination.
Person in charge: Suzanne Crawford, CEO
Year founded: 1970
Web site: www.sistercarmen.org

TEACHING PEACE/LONGMONT COMMUNITY JUSTICE PARTNERSHIP
333 Terry St
Longmont, CO 80501
303-776-1527
Mission: Partners with community-based and governmental agencies, combining resources to provide restorative justice services to Longmont and the St. Vrain Valley School District.
Person in charge: Deb Witzel, Executive Director
Year founded: 1994
Web site: www.lcjp.org
Fundraiser: Nov. 7, 2009

THE DOM PROJECT
2910 County Road 67, Suite D
Boulder, CO 80303
303-499-9990/303-499-4454
Mission: To provide healing to those who have been harmed and disempowered by shock and trauma through dissemination of resources and training.
Person in charge: Stephanie Mines, Program Director
Year founded: 1994
Web site: www.tara-approach.org

THE INN BETWEEN OF LONGMONT INC.
250 Kimbark St.
Longmont, CO 80501
303-684-0810/303-651-7273
Mission: To provide transitional housing and services for diverse homeless individuals and families to help them achieve self-sufficiency.
Wish list: Donate furniture & household items. Food products: tomato products, cereal, canned fruits and vegetables, peanut butter, soup/stew, tuna Personal care items: shampoo, toothbrushes/toothpaste, feminine hygiene, laundry soap, tissue.

Person in charge: Donna Lovato, Executive Director
Year founded: 1993
Web site: www.theinbetween.org
Fundraiser: Sweet Taste of Longmont, April 17, 2009

THE MENTAL HEALTH CENTER SERVING BOULDER COUNTY
1333 Iris Ave.
Boulder, CO 80304
303-443-8500/303-443-8500
Mission: Mental health assessment and service agency for low-income people in Boulder and Broomfield counties.
Person in charge: Barbara Ryan, Executive Director
Year founded: 1963
Web site: www.mhcbc.org

THE RATNA FOUNDATION
1507 Pine St.
Boulder, CO 80302
303-443-0444/303-449-1045
Mission: Meditation instruction for prisoners; Medicine Horse Project, an equine-assisted psychotherapy program.
Person in charge: Margot L. Neuman, Executive director
Year founded: 2004
Web site: www.ratnafoundation.org

THISTLE COMMUNITY HOUSING
1845 Folsom St.
Boulder, CO 80302
303-443-0007/303-443-0098
Mission: Creates permanently affordable rental and home ownership opportunities for people.
Person in charge: Mary Duvall Roosevelt, CEO
Year founded: 1989
Web site: www.thistlehousing.org

UNITED CEREBRAL PALSY OF COLORADO
2200 S. Jasmine St.
Denver, CO 80222
303-691-9339
Mission: To create, support and encourage inclusive opportunities for Coloradans of all abilities and their families, through early intervention, education, employment, statewide training, information and referral, advocacy, public education services and collaborative strategies with emphasis on diversity, dignity, quality of life and the advancement of human potential.
Person in charge: Judith I. Ham, CEO and President
Year founded: 1946
Web site: www.cpcpo.org

WAT BUSINESS SERVICES
5741 Arapahoe Ave., Building 4
Boulder, CO 80303
303-443-0552/303-443-1547
Mission: Complete mail services, mailing lists, database management, inkjet, laser labels, mail merges, hand-finished assembly, post press services and document assembly, fulfillment and shipping, regional, national, international; employs those with mental illnesses.
Person in charge: Dexter Correa and Ruth Arnold
Year founded: 1963

WINDHORSE GUILD INC.
1503 Yarmouth Ave.
Boulder, CO 80304
720-982-3809
Mission: Dedicated to helping persons with mental health challenges by awarding treatment grants, cultivating communication networks, offering educational forums and effecting progressive change in treatment through research.
Wish list: Funds to help people in need receive proper mental health care; feneral operating support; volunteers interested in reducing the stigma surrounding mental health issues who will work on public events/dialogues.
Person in charge: Rene Brodeur, Executive Director
Year founded: 2001
Web site: www.windhorseguild.org

Fundraiser: Spring Dialogue, April; Fall Dialogue, November

YWCA OF BOULDER COUNTY
2222 14th St.
Boulder, CO 80302-4874
303-443-0419/303-443-5098
Mission: Mission is to protect children, empower women and girls, and eliminate racism. Offers career counseling; after-school youth programs; drop-in, temporary childcare; divorce support services; financial education, individual support for those facing tough transitions and more.
Wish list: Donations, volunteers.
Person in charge: Janet Beardley, Executive Director
Year founded: 1922
Web site: www.ywcaboulder.org
Fundraiser: Hall of Fame, March 14, 2009; Hall of Fame March 6, 2010

INTERNATIONAL

ALL TOGETHER NOW INTERNATIONAL (ATNI)
1113 Spruce St.
Boulder, CO 80302
720-565-8777/303-381-2501
Mission: Provides education and health care in some of Asia and Africa's poorest areas; provides life-saving spinal surgery in the United States to impoverished children from Nepal and Tibet largely through volunteers.
Person in charge: Jennifer Cleary, President
Year founded: 1997
Web site: www.alltogether.org

ASIA TRANSPACIFIC FOUNDATION
2995 Center Green Court
Boulder, CO 80301
303-443-6789/303-443-7078
Mission: Grassroots humanitarian projects in Southeast Asia; currently vocational projects that produce ceramic water filters for clean drinking water.
Person in charge: Marilyn Downing Staff, Executive Director
Year founded: 1998
Web site: www.asiatranspacific.com/charitablefund

BEADFORLIFE
1143 Portland Place, Suite 1
Boulder, CO 80304
303-554-5901
Mission: For every \$1.00 BeadforLife receives, \$.75 returns to Uganda, either in payment to the beader or in poverty reduction community development projects.
Person in charge: Barbara Heverly, Business Manager
Year founded: 2004
Web site: www.beadforlife.org

BOLDEREACH
P.O. Box 17544
Boulder, CO 80308
Mission: Community of women dedicated to supporting organizations that aid and empower women and children in extreme need around the world.
Wish list: Attendees for our conversations series, volunteers for our Gala, financial support for our annual beneficiary.
Person in charge: Cindy Lindsay, Treasurer
Year founded: 2003
Web site: www.boldereach.org
Fundraiser: Around the World with BoldeReach Gala, Sept., 2009

BOULDER JALAPA FRIENDSHIP CITY PROJECTS
P.O. Box 7452
Boulder, CO 80306-7452
Mission: Friendship City Projects, Inc. funds projects that have a social contract to create community and work for the greater good of its residents and fosters people-to-people diplomacy through organizing delegations to and

from Nicaragua.
Wish list: Donations to help the people of the Jalapa Valley; interested people to become involved; delegates to travel to Nicaragua.
Person in charge: Philip Wegener
Year founded: 1984
Web site: www.boulderjalapa.org

BOULDER-LHASA SISTER CITY PROJECT
776 Cottage Lane
Boulder, CO 80304
303-443-9863/305-503-6961
Mission: Develops nonpolitical exchanges of mutual benefit with Lhasa, Tibet, including surrounding areas, in health care, education, environment, technology and culture.
Person in charge: Bill Warnock, CEO
Year founded: 1986
Web site: www.boulder-tibet.org

COLORADO FRIENDS OF THE LOST BOYS OF SUDAN
454 Owl Drive
Louisville, CO 80027
303-666-0139/303-449-8554
Mission: To assist in the education, job training and general welfare of Sudanese refugees known as The Lost Boys and Girls of Sudan living in Colorado who have been displaced by Civil War in Sudan.
Person in charge: Jean Wood, Executive Director
Year founded: 2003
Web site: www.coloradolostboysgirls.org

COLORADO FRIENDS OF TIBET INC.
7305 Grandview Ave.
Arvada, CO 80003
303-455-1532/303-455-3921
Mission: Works to help Tibet and to preserve this unique cultural heritage.
Person in charge: Dawn Engle, President
Web site: www.tibet.org/cft

COLORADO HAITI PROJECT INC.
4141 Arapahoe Ave.
Boulder, CO 80303
303-938-5021
Mission: Base operation is in Petit Trou de Nippes, Haiti, where we have a school for 700 children, a women's vocational training center and the start of an agronomy project and a community health initiative.
Wish list: Financial support, volunteers, office technology assistance
Person in charge: Dayle Casey and Ed Morgan, Founders
Year founded: 1989
Web site: www.coloradohaitiproject.org

ENGINEERS WITHOUT BORDERS U.S.A.
4665 Nautilus Court, Suite 300
Boulder, CO 80301
303-772-2723/303-772-2699
Mission: Partners with developing communities to improve their quality of life through the implementation of environmentally sustainable, equitable, and economical engineering projects.
Person in charge: Cathy Leslie, Executive Director
Year founded: 2000
Web site: www.ewb-usa.org

FRIENDSHIP BRIDGE
3560 Highway 74, Suite B-2
Evergreen, CO 80439
303-674-0717/303-674-1525
Mission: Provides microcredit and education to help women and their families create their own solutions to poverty.
Person in charge: Sandy Youngmans, President
Web site: www.friendshipbridge.org

GLOBAL EDUCATION FUND
1105 Spruce St.

:: international :: public benefit ::

Boulder, CO 80302
303-415-9935/303-443-1885
Mission: Improving the lives of orphans and other vulnerable children around the world through education.
Person in charge: Liz Berry, Executive director
Year founded: 1998
Web site: <http://globaleducationfund.org>

GLOBAL GREENGRANTS FUND

2840 Wilderness Place, Suite A
Boulder, CO 80301
303-939-9866/303-939-9867
Mission: Makes grants to grassroots groups in developing countries working to help people live sustainably.
Person in charge: Chet Tchozewski, Executive director
Year founded: 1993
Web site: www.greengrants.org

GLOBAL RESPONSE

P.O. Box 7490
Boulder, CO 80306
303-444-0306/303-449-9794
Mission: International network for environmental action and education; organizes letter-writing in support of local communities that are struggling to stop environmental destruction; gives free presentations in schools and clubs.
Person in charge: Paula Palmer, Program Director
Year founded: 1990
Web site: www.globalresponse.org

HELPING HANDS HEALTH EDUCATION

948 Pearl St.
Boulder, CO 80302
303-448-1811/303-440-7328
Mission: Provides volunteer opportunities to serve medical needs in Nepal.
Person in charge: Narayan Shrestha, Founder
Web site: www.helpinghandsusa.org

HERITAGE CONSERVATION NETWORK

1557 North St.
Boulder, CO 80304
303-444-0128
Mission: Saves architectural heritage worldwide by holding volunteer vacations allowing local community members and international volunteers to learn hands-on skills, while completing needed work.
Person in charge: Judith Broeker, Program Director
Year founded: 2001
Web site: www.heritageconservation.net

INSTITUTE FOR SOCIAL AND ENVIRONMENTAL TRANSITION

948 North St., Suite 7
Boulder, CO 80304
720-564-0650/720-564-0653
Mission: South-North collaboration on adaptation to climate change, disaster risk reduction and water resources.
Person in charge: Marcus Moench, Director
Year founded: 1997
Web site: www.i-s-e-t.org

INTERNATIONAL MOUNTAIN EXPLORERS CONNECTION

P.O. Box 3665
Boulder, CO 80307
303-998-0101/303-998-1007
Mission: To promote and facilitate environmental and cultural awareness and preservation in developing mountain regions of the world.
Person in charge: Scott Dimetrosky, Executive director
Year founded: 1996
Web site: www.hec.org

JUST GO! GLOBAL OUTREACH FOR STUDENTS

P.O. Box 48059
Denver, CO 80204
720-280-2164/303-377-9766

Mission: To foster global citizens who recognize and value life beyond borders.
Person in charge: Alexis Gradishar, Founder and President
Year founded: 2001
Web site: www.justgoglobal.org

MAKING A DIFFERENCE (MAD)

1418 Marigold Drive
Lafayette, CO 80026
303-604-9037
Mission: Provides a community center in Brazil.
Person in charge: David Slone and Stacey Slone, Co-founders
Year founded: 2003
Web site: www.madministry.org

PRISON SMART FOUNDATION

P.O. Box 3642
Boulder, CO 80307
303-589-9929/303-494-2173
Mission: Prison stress management and rehabilitation training.
Web site: www.artofliving.org/seva/prisonSMART.htm

SUSTAINABLE RESOURCES

717 Poplar Ave.
Boulder, CO 80304
303-998-1323/303-449-1348
Mission: Working on sustainability with a concentration on world poverty.
Person in charge: Steve Troy, Executive director
Year founded: 2003
Web site: www.sustainableresources.org

SUSTAINABLE TRAVEL INTERNATIONAL

3100 Broadway Ave., Suite 106
Boulder, CO 80304
720-273-2975
Mission: To promote responsible travel and provide programs that help travelers and the travel trade protect the environmental, socio-cultural and economic values of the places they visit, and the planet at large.
Wish list: Expansion-stage financing and/or contributions, so we can meet our scaling objectives.
Person in charge: Brian T. Mullis, President
Year founded: 2002
Web site: www.sustainabletravel.com

THE TIBETAN VILLAGE PROJECT

10542 Kipling Place
Westminster, CO 80021
303-484-8668
Mission: Dedicated to alleviating poverty through sustainable development while preserving rich cultural heritage of Tibet.
Person in charge: Tamdin Wangdu, Founder and President
Year founded: 2001
Web site: www.tibetanvillageproject.org

UNITED CHILDREN'S FUND INC.

P.O. Box 20341
Boulder, CO 80308
800-615-5229/303-469-4339
Mission: Financial and volunteer support for people living in the rural villages of East Africa.
Person in charge: Norman McKinney, Executive director
Year founded: 1994
Web site: www.unchildren.org

PUBLIC BENEFIT

AFRICA CENTRE

1405 Arapahoe Ave.
Boulder, CO 80302
303-442-2637
Mission: Provides information, materials and services on African culture to the local and national community.
Person in charge: Karen Cockburn
Web site: www.africacentre.org

BOULDER COUNTY BUSINESS HALL OF FAME

P.O. Box 270684
Louisville, CO 80027
303-229-3582/303-501-1706
Mission: Researches, documents and recommends for induction into the Hall of Fame those individuals who have been instrumental, through business-related efforts, in providing direction, energy and support to the shaping of Boulder County since its inception.
Person in charge: Fred Kreider, Director
Year founded: 1992
Web site: www.halloffamebiz.com

BOULDER COUNTY CIVIC FORUM

810 Yellow Pine Ave.
Boulder, CO 80304
303-588-1840/303-444-2152
Mission: Promotes healthy decision-making that will sustain the environmental quality, economic vitality and livability of the Boulder County region through information, research, education and dialogue. Maintains Web site with 50 indicators of quality of life, publishes reports, makes presentations.
Person in charge: DeAnne Butterfield and Morgan Rogers, Executive Directors
Year founded: 1995
Web site: www.commfund.org

BOULDER GENEALOGICAL SOCIETY

P.O. Box 3246
Boulder, CO 80307-3246
Mission: Provides education and tools for genealogical research.
Person in charge: Beth Hayward, President
Year founded: 1968
Web site: www.rootsweb.ancestry.com/~bgs/index.html

COLORADO CHAUTAUQUA ASSOCIATION

900 Baseline Road
Boulder, CO 80302
303-442-3282/303-449-0790
Mission: Preserve, perpetuate and improve the Colorado Chautauqua National Historic Landmark district and the spirit of the historic chautauqua through cultural, educational, social and recreational experiences.
Wish list: Donations; political support; participation in our facilities.
Person in charge: Susan Connelly, Executive director
Year founded: 1898
Web site: www.chautauqua.com
Fundraiser: The Grand Convergence, Oct. 16, 2009

COMMUNITY SHARES OF COLORADO

1536 Wynkoop St., Suite 202
Denver, CO 80202-1182
303-861-7507/303-861-8354
Mission: We connect Coloradans to the charities and causes they care about most.
Person in charge: Alyssa Kopf, CEO
Year founded: 1986
Web site: www.cshares.org

FACTNET INTERNATIONAL

P.O. Box 3135
Boulder, CO 80307
303-494-1190
Mission: To uncover and prevent mind control as found in cults and other networks.
Web site: www.factnet.org

HISTORIC LONGMONT FOUNDATION

960 5th Ave.
Longmont, CO 80501
303-587-0528/303-772-7217
Mission: To enhance, elevate and promote the preservation of the Longmont area historical, architectural, visual and environmental heritage through advocacy, education, intervention and alliance building.
Person in charge: Jim West, Director
Year founded: 2005

Web site: www.historiclongmont.org
Fundraiser: Longmont Historic Home, Art and Gift Tour, Dec. 5, 2009

LEAGUE OF WOMEN VOTERS OF BOULDER VALLEY

P.O. Box 1534
Boulder, CO 80306
303-499-4544
Mission: Encourages the informed and active participation of citizens in government and influences public policy through education and advocacy.
Person in charge: Sue Anderson, President
Year founded: 1931
Web site: bcn.boulder.co.us/lwv

LONGMONT CABLE TRUST-CHANNEL 3

457 Fourth Ave.
Longmont, CO 80501
303-776-1424/303-776-1425
Mission: Facilitates television programming reflecting the cultural, educational, civic, ethnic and spiritual interests of Longmont.
Person in charge: Tim Chaffin, General Manager
Year founded: 1982
Web site: www.channel3.org

LYONS HISTORY VIDEO PROJECT

P.O. Box 274
Lyons, CO 80540
303-823-0997/303-823-0974
Mission: Preserving Lyons history, past and present, for future generations.
Person in charge: Kathleen Spring

NEDERLAND AREA HISTORICAL SOCIETY

P.O. Box 1252
Nederland, CO 80466
303-258-0567/877-295-7102
Web site: www.nederlandmuseums.org

NEW ERA COLORADO

2475 Broadway, Suite 101
Boulder, CO 80304
720-565-9317
Mission: Reinventing politics for a new generation through innovative social and political action.
Person in charge: Steve Fenberg, Executive director
Year founded: 2006
Web site: www.NewEraColorado.org

NYX NET

P.O. Box 753
Littleton, CO 80160-0753
303-470-3200/303-470-1011
Mission: Free public-access ISP. Provides UNIX shell accounts, Web page hosting and news access for noncommercial use, at no charge.
Person in charge: Trygve Lode, President
Year founded: 1989
Web site: www.nyx.net

SHELBY AMERICAN COLLECTION

P.O. Box 19228
Boulder, CO 80308
303-516-9565/303-447-1380
Mission: Dedicated to the history and preservation of Shelby American automobiles.
Web site: www.shelbyamericancollection.org

THE BOULDER MARKET

2525 Arapahoe Ave., E4, Suite 501
Boulder, CO 80302
720-272-7467
Mission: Creating opportunities that connect artists, local businesses and the community for their mutual benefit.
Person in charge: Anna Timm, Director
Year founded: 2002
Web site: www.coloradoevents.net

WESTERN IT COUNCIL

1100 Bear Mountain Drive
Boulder, CO 80305
303-952-4500
Mission: Working together executives, CIOs and IT professionals from various levels of the public sector to discuss topics of mutual interest.
Person in charge: Ted Piper, Executive Director
Year founded: 2000
Web site: www.witonline.org

RELIGION

BOULDER JEWISH COMMUNITY CENTER

3800 Kalmia Ave.
Boulder, CO 80301
303-998-1900
Mission: Center for Boulder's Jewish community.
Person in charge: Linda Loewenstein, Executive director
Web site: www.boulderjcc.org

CONGREGATION BONAI SHALOM

1527 Cherryvale Road
Boulder, CO 80303
303-442-6605
Mission: Jewish community and synagogue.
Person in charge: Neil Eckstein, President
Year founded: 1981
Web site: www.bonaihalom.org

DAYSRING CENTER FOR CHRISTIAN STUDIES

P.O. Box 18809
Boulder, CO 80308
303-443-3461/303-443-4017
Mission: Offers courses of study on various dimensions of the Christian world view.
Person in charge: Richard Howe, CEO
Year founded: 1983
Web site: www.dayspringcenter.org

HILLEL OF COLORADO

2795 Colorado Ave.
Boulder, CO 80302
303-442-6571/303-442-6941
Mission: Center of Jewish campus life.
Person in charge: Pat Blumenthal, Executive Director; Rabbi Adam Naftalin-Kelman, Director and Sabina Zolot, Development Director
Year founded: 1951
Web site: www.hillelcolorado.org

HORIZONS INTERNATIONAL

777 Broadway St.
Boulder, CO 80302
303-442-3333/303-449-6323
Mission: To spread the gospel and reach new disciples.
Person in charge: Georges Housney, Director
Year founded: 1991
Web site: www.horizonsinternational.org

INTERNATIONAL FAMILY MISSIONS

P.O. Box 309
Lafayette, CO 80026
303-665-7635/303-287-7617
Mission: Gospel spreading and outreach missions.
Web site: www.ifmus.org

JEWS OF THE EARTH (JOTE)

3995 Darley Ave.
Boulder, CO 80305
303-377-6150
Mission: To raise the environmental awareness of the Jewish community, provide outreach opportunities to unaffiliated Jews, and host eco-Jewish activities for those who are already aware of the deep connections between Judaism and the environment.
Person in charge: Daniel Ziskin
Year founded: 1999
Web site: www.jote.org

RIDHWAN FOUNDATION

5869 Marshall Drive
Boulder, CO 80303
303-494-2613
Mission: School of self-realization.
Person in charge: Katie Boone, Contact
Web site: www.ridhwan.org

YOUNG LIFE BOULDER

6610 S. Boulder Road
Boulder, CO 80303
303-494-7410
Mission: Christian club for youth.
Person in charge: Scott Downing, Executive director
Web site: www.younglifeboulder.com

SCIENCE

BIOERVE SPACE TECHNOLOGIES

CU Campus Box 429
Boulder, CO 80309-0429
303-492-1005/303-492-8883
Mission: Develops products using space life sciences research; forms strategic partnerships with industry, academia and government.
Person in charge: Louis Stodieck, Director
Year founded: 1987
Web site: www.colorado.edu/engineering/BioServe

COLORADO ADVANCED PHOTONICS TECHNOLOGY LAB

1201 Fifth St., 110 UCD
Denver, CO 80217
303-556-4175/303-556-4084
Mission: High-tech facilities and equipment for rent, metrology, optical characterization, electronics packaging, photolithography and environmental testing.
Person in charge: Larry Scherrer, Director
Year founded: 1998
Web site: www.captcenter.org

COLORADO BIOSCIENCE ASSOCIATION

1625 Broadway, Suite 950
Denver, CO 80202
303-592-4062/303-592-4061
Mission: Embarking on an aggressive plan to grow the state's bioscience industry into one of the country's premier bioscience clusters.
Person in charge: John Collar, Executive Director
Web site: www.cobioscience.com
Fundraiser: Rocky Mountain Healthcare Investor Conference, Sept. 17, 2009; Bioscience Bogey at Fox Hollow, June 22, 2009

CU CENTER FOR APPLIED PARALLEL PROCESSING (CAPP)

CU Campus Box 430
Boulder, CO 80309
303-492-3898/303-492-7514
Mission: Research and development to bring the power of parallel processing to a range of scientific applications.
Person in charge: Oliver McBryan, Director
Year founded: 1988
Web site: www.colorado.edu/engineering/cue011/research/infotech5.html

GEOLOGICAL SOCIETY OF AMERICA

P.O. Box 9140
Boulder, CO 80301-9140
303-447-2020/303-357-1070
Mission: To be a leader in advancing the geosciences, enhancing the professional growth of its members, and promoting the geosciences in the service of humankind.
Person in charge: John W. Hess, Executive director
Web site: www.geosociety.org

NATURAL HAZARDS CENTER

CU Campus Box 482
Boulder, CO 80309-0482
303-492-6818/303-492-2151

Mission: National clearinghouse for the social science and policy aspects of disasters; collects and shares information on preparedness, response, recovery and mitigation of extreme events.

Person in charge: Kathleen Tierney, Director and Greg Guibert, Program Manager
Year founded: 1976
Web site: www.colorado.edu/hazards

SPACE SCIENCE INSTITUTE

4750 Walnut St., Suite 205
Boulder, CO 80301
720-974-5888/720-974-5837
Mission: To create and maintain an environment where scientific research and education programs can flourish in an integrated fashion. Has five major branches: research, flight operations, education, business operations and information systems and technology.
Year founded: 1992

THE NEURO-SIGNALING FOUNDATION

7252 W. 94th Place
Broomfield, CO 80021-4820
303-422-6038
Mission: Cancer research and therapeutics.
Person in charge: James K. Poliner, MD, F.C.C.P., Medical Director
Year founded: 2007
Web site: www.theneurosignalingfoundation.org

THE ORGANIC CENTER

P.O. Box 20513
Boulder, CO 80308
303-499-1840
Mission: Independent nonprofit 501(c)(3) research and education organization with a mission to advance credible, peer-reviewed scientific research behind the benefits of organic food and farming and communicate those findings to consumers, media, business leaders, researchers, educators, policy makers and others.
Person in charge: Steven Hoffman, Interim Executive Director and Seelyn DeYarus, Development Director
Year founded: 2004
Web site: www.organic-center.org

TRANSITION BOULDER COUNTY

2415 19th St.
Boulder, CO 80304
303-494-1521
Mission: Volunteer citizens' council preparing the community for the global crises of climate change, peak oil and economic instability.
Person in charge: Michael Brownlee, Founder and Lynette Marie Hanthorn, Executive Director
Web site: www.boulderlocalization.org

UNIVERSITY CORPORATION FOR ATMOSPHERIC RESEARCH (UCAR)

1850 Table Mesa Drive
Boulder, CO 80305
303-497-1000/303-497-1172
Mission: Research and development related to atmospheric sciences; provides advanced research facilities for the science community; technology transfer.
Person in charge: Richard Anthes, President
Year founded: 1960
Web site: www.ucar.edu

UNAVCO

6350 Nautilus Drive
Boulder, CO 80301
303-381-7500/303-381-7501
Mission: Tectonic tracking; supports and promotes earth science by advancing high-precision techniques for the measurement and understanding of crustal deformation; education outreach.
Person in charge: Mike Jackson, Director and William Prescott, President
Year founded: 1984
Web site: www.unavco.org/facility

UNIVERSITY OF COLORADO MUSEUM OF NATURAL HISTORY

CU Campus Box 218
Boulder, CO 80309
303-492-6892/303-492-4195
Mission: Fosters exploration and appreciation of the natural environment and human cultures through research, teaching, and community outreach. We build, conserve, and interpret research collections and offer exhibits and educational programs for the University and the public.
Person in charge: Patrick Kociolek, Director
Year founded: 1902
Web site: cumuseum.colorado.edu

SENIORS

AGING SERVICES FOUNDATION OF BOULDER COUNTY

P.O. Box 471
Boulder, CO 80306
303-441-4575/303-441-4550
Mission: Fundraising for services that promote the health and well-being of older adults and care-giving families.
Person in charge: Dean Newman, President
Year founded: 1999
Web site: www.agingfoundation.org

ANAM CHARA HOMES

1795 Quince Ave.
Boulder, CO 80304
303-442-4484/303-442-4484
Mission: Holistic practitioners, hospice care, therapeutic arts, gardening and music therapy.
Year founded: 1991
Web site: www.anamchara.org

BROOMFIELD SENIOR SERVICES

280 Lamar St.
Broomfield, CO 80020
303-464-5526
Mission: Senior community services provided by Broomfield Community Center.
Person in charge: Suzanne Bazinet, Supervisor
Web site: www.ci.broomfield.co.us/senior/

CINNAMON PARK

1335 Cinnamon St.
Longmont, CO 80501
303-772-2882/303-772-8318
Mission: Caregivers available 24/7, all meals provided in community dining room, housekeeping, transportation, activities and medication management.
Person in charge: Debbie Setlock, Director
Year founded: 1989
Web site: www.seniorhousingoptions.org

FRIENDS OF THE LONGMONT SENIOR CENTER

910 Longs Peak Ave.
Longmont, CO 80501
303-651-8411
Mission: Fundraising and promotion of the Longmont Senior Center.
Person in charge: Donald H. Alspaugh, President
Year founded: 1980
Web site: www.ci.longmont.co.us/sen_ctr/groups/friends.htm

HOSPICECARE OF BOULDER AND BROOMFIELD COUNTIES

2594 Trailridge Drive E.
Lafayette, CO 80026
303-449-7740/303-604-5393
Mission: Hospice care program, bridge palliative home health program, grief and education programs.
Person in charge: Darla Schueth, Executive Director
Year founded: 1976
Web site: www.hospicecareonline.org
Fundraiser: PIZAZZ! 2009, October 24, 2009

HOSPICECARE OF BOULDER AND BROOMFIELD COUNTIES

1855 Plaza Drive
Louisville, CO 80027
303-449-7740

Mission: Hospice care program, palliative home health program, grief and education program.

Person in charge: Darla Schueth, Executive Director

Year founded: 1976

Web site: www.hospicecareonline.org

HOSPICECARE OF BOULDER AND BROOMFIELD COUNTIES

1585 Patton Drive
Boulder, CO 80303
303-604-5300

Mission: Hospice care program, palliative home health program, grief and education program.

Person in charge: Darla Schueth, Executive Director

Year founded: 1976

Web site: www.hospicecareonline.org

HOSPICECARE OF BOULDER AND BROOMFIELD COUNTIES

2130 Mountain View Ave., Suite 201
Longmont, CO 80501
303-449-7740

Mission: Hospice care program, palliative home health program, grief and education program.

Person in charge: Darla Schueth, Executive Director

Year founded: 1976

Web site: www.hospicecareonline.org

HOVER MANOR INC.

1401 Elmhurst Drive
Longmont, CO 80503
303-772-9292/303-651-7279

Mission: Retirement community, meal plan, accepts Section 8.

Person in charge: Larry C. Hartman, CEO and President

Year founded: 1976

Web site: www.hovercommunity.org

NEDERLAND AREA SENIORS

750 N. Highway 72; P. O. Box 188
Nederland, CO 80466
303-258-0799

Mission: To assist senior citizens in enhancing their quality of life, enabling them to live a life of respect and honor. This includes planning, organizing and facilitating nutrition, education, recreation, socialization, transportation, foot care and outreach programs for senior citizens living in Nederland and the surrounding area.

Wish list: Funding for senior meals; participation in fund raising activities; community center kitchen.

Person in charge: Serene Karplus, Coordinator

Year founded: 1996

Web site: www.NederlandAreaSeniors.org

RSVP OF BOULDER COUNTY

951 Arapahoe Ave., Suite 10
Boulder, CO 80302-6052
303-443-1933/303-443-1899

Mission: Provides free safety-net services and volunteer opportunities to promote the security, independence and comfort of seniors and adults with disabilities.

Wish list: Donations, volunteers, referrals for service.

Person in charge: Maureen Ewing, Executive director

Year founded: 1972

Web site: www.rsvpboulder.org

Fundraiser: Celebrating the Ages, May 7, 2009

RSVP OF BOULDER COUNTY - LAFAYETTE OFFICE

701 W. Baseline Road
Lafayette, CO 80026
(303) 665-4342 x 13/303-443-1899

Mission: To provide seniors in Boulder County the opportunity to contribute to their communities in meaningful ways and to promote independence for

homebound seniors and adults with disabilities.

Person in charge: Emily Dusel

Year founded: 1972

Web site: www.rsvpboulder.org

RSVP OF BOULDER COUNTY - LONGMONT OFFICE

615 Main St. B
Longmont, CO 80501
303-772-2262/303-443-1899

Mission: Provides free safety-net services and volunteer opportunities to promote the security, independence and comfort of seniors and adults with disabilities.

Wish list: Donations, volunteers, referrals.

Person in charge: Maureen Ewing, Executive director

Year founded: 1972

Web site: www.rsvpboulder.org

Fundraiser: Celebrating the Ages, May 7, 2009

SENIOR RESOURCES OF BROOMFIELD INC.

P.O. Box 714
Broomfield, CO 80038
303-469-0536

Mission: Broomfield Interfaith Volunteer Caregiver Program: coordinates respite care, friendly visitor and reader volunteers to older adults. Meals on Wheels: home delivered meals for frail elderly and temporarily disabled persons in Broomfield.

Person in charge: Bob Davis, Executive director

SPECIAL TRANSIT

4880 Pearl St.
Boulder, CO 80301
303-447-2848/303-447-0686

Mission: Promotes independence and self-sufficiency for people with limited mobility by providing caring, customer-focused transportation options.

Wish list: Increased appreciation and understanding of Special Transit as a nonprofit organization. Increased understanding and appreciation of the importance of a diverse community that includes older adults and people with disabilities as vital, contributing members of the community. Increased funding.

Person in charge: Lenna Kottke, Executive Director

Year founded: 1979

Web site: www.specialtransit.org

THE WELLNESS CENTER AT FRASIER MEADOWS

350 Ponca Place
Boulder, CO 80303
720-562-4417

Mission: Offers a comprehensive, holistic wellness program for seniors by providing education, support and tools that foster health and well-being in a safe and enjoyable environment.

Person in charge: Lynn Collins O'Connor, CEO

Year founded: 1998

Web site: www.frasiermeadows.com

SERVICE ORGANIZATIONS

BOULDER & BROOMFIELD COUNTY JAYCEES

P.O. Box 19437
Boulder, CO 80308
303-465-4710

Mission: Fosters true friendship and business opportunities, career advancement and community action for men and women.

Person in charge: Curt Williams

Year founded: 1935

Web site: www.boulderjaycees.org

BOULDER COUNTY CRIME STOPPERS

1805 33rd St.
Boulder, CO 80301-2505

303-440-7867

Mission: Collecting anonymous tips to help solve crimes.

Person in charge: Amy Tankovich, President

Web site: www.co.boulder.co.us/sheriff/crimestoppers

BOULDER ELKS LODGE #566

3975 28th St.
Boulder, CO 80301-1603
303-442-5003/303-442-5006
Year founded: 1967

BOULDER FLATIRONS ROTARY

P.O. Box 17775
Boulder, CO 80308-7775
303-520-6660/303-546-6980
Mission: Young business leaders having fun making a difference locally, nationally and internationally.
Year founded: 1997
Web site: www.boulderflatironsrotary.org

BOULDER MASONIC LODGE #45, AF & AM

2205 Broadway
Boulder, CO 80302-4824
303-449-2711
Mission: Fraternity.
Person in charge: Larry George
Year founded: 1881
Web site: www.bouldermasons.org

BOULDER ROTARY CLUB

5390 Manhattan Circle, Suite 101
Boulder, CO 80303-4272
303-499-3272
Mission: Provides humanitarian service, encourages high ethical standards, and helps build goodwill.
Person in charge: Darla Schueth, President
Year founded: 1919
Web site: www.boulderrotary.org
Fundraiser: Oktoberfest, Oct. 16, 2009

BROOMFIELD ROTARY CLUB

P.O. Box 332
Broomfield, CO 80038
303-466-2709
Mission: Service above self.
Person in charge: David Manley
Year founded: 1958
Web site: www.rotary5450.org

COAL CREEK ROTARY CLUB

P.O. Box 546
Louisville, CO 80027
303-499-1884/303-499-0214
Mission: Provides humanitarian service, encourages high ethical standards, builds goodwill worldwide.
Person in charge: Scott Replogle, M.D.
Year founded: 1990
Web site: www.coalcreekrotary.org

COLUMBIA LODGE #14 AF & AM

2205 Broadway
Boulder, CO 80302-4824
303-449-2711
Mission: Fraternity
Person in charge: Larry George
Year founded: 1867
Web site: www.bouldermasons.org

COLUMBINE LIONS CLUB

1012 Lilac St.
Longmont, CO 80501
303-485-0449
Mission: Create spirit of understanding among people for humanitarian needs by volunteering.
Person in charge: Gail Fray
Year founded: 1963

IZONTA FOOTHILLS CLUB OF BOULDER COUNTY

P.O. Box 19964, Valmont Station
Boulder, CO 80301-9998
303-499-3138/720-564-0538

Person in charge: Ellen Marshall, President

KIWANIS CLUB OF THE FOOTHILLS

P.O. Box 1391
Boulder, CO 80306
303-447-8630

Mission: Focuses on programs and activities that help children and needy families in our community, state, nation and around the world

Wish list: We need more members of the business community to help in our projects by joining our service club.

Person in charge: Greg Lefferdink

Year founded: 1969

Web site: www.foothillskiwanis.org

Fundraiser: Taste of Downtown Boulder, April 18, 2009

LONGMONT BPOE ELKS NO. 1055

306 Coffman St.
Longmont, CO 80501
303-776-1055

Mission: Charity.

Person in charge: Donna Lay

Year founded: 1906

LONGMONT LIONS CLUB

c/o Centennial Bank, 401 N. Main St.
Longmont, CO 80501
303-776-5800/303-651-1320
Mission: To help those with sight and hearing needs.
Person in charge: Deanna Dyer
Year founded: 1920
Web site: www.lionsclubs.org

MASONIC APPENDIX GROUPS, SHRINERS, HIGH-12, YORK RITE

2205 Broadway
Boulder, CO 80302-4824
303-449-2711
Mission: Masonic fraternity appendix bodies.
Person in charge: Larry George
Web site: www.bouldermasons.org

NATIVE AMERICAN CONNECTION

P.O. Box 18774
Boulder, CO 80308
303-665-7303
Mission: Organization dedicated to gathering donations, both material and financial, then distributing them directly to the Native American people.
Person in charge: Marion Clifford, Director
Year founded: 1993
Web site: www.nachome.org

ONE FREEDOM INC.

P.O. Box 7415
Boulder, CO 80306
303-444-1221
Mission: Provides education to veterans, families and care providers on the brain and body's natural response to stress, and training on how to self-regulate intense life experiences, trauma and everyday stressors.
Person in charge: Elizabeth Hawkins, Executive Director
Year founded: 2006
Web site: www.onefreedom.org

ORDER OF EASTERN STAR QUEEN ESTHER NO. 5

2205 Broadway
Boulder, CO 80302-4824
303-449-2711
Mission: Women's Masonic organization.
Person in charge: Larry George
Web site: www.bouldermasons.org

ROCKY MOUNTAIN PUBLISHING PROFESSIONALS GUILD

P.O. Box 17721
Boulder, CO 80308
303-499-7736

Mission: To promote and enhance the professional skills members, to increase dialogue among colleagues and clients (through educational programs and social events), and to foster effective, ethical business practices.

Person in charge: Mitch Martin, President
Year founded: 1991
Web site: www.mppg.org

ROTARY CLUB OF BROOMFIELD CROSSING

P.O. Box 691
Broomfield, CO 80038
303-464-3800/303-464-3801

Mission: Encourage and foster the ideal of worldwide service.

Person in charge: Hallie Stuart
Year founded: 1999
Web site: www.rotary5450.org

SKILLSHARE

P.O. Box 1524
Boulder, CO 80306
303-823-6291

Mission: Boulder County time bank organization. Members trade skills and services with each other.

Person in charge: Howard Lambert, Chairman
Web site: www.skillsnetwork.org

THE DAVINCI INSTITUTE

P.O. Box 270315
Louisville, CO 80027
303-666-4133/303-666-0794

Mission: Educating aspiring inventors and entrepreneurs with the critical skills necessary to make their projects viable.

Person in charge: Thomas Frey, Executive Director
Year founded: 1997
Web site: www.davincinstitute.com

THE ROTARY CLUB OF BOULDER VALLEY

P.O. Box 17485
Boulder, CO 80308-7485
303-444-3179

Mission: Promotes healthy communities and world peace.

Person in charge: Bob Lucas
Year founded: 1985
Web site: www.bvrc.org

THE ROTARY CLUB OF ST. VRAIN LONGMONT

Longmont, CO 80502-0327
303-682-0907

Mission: Service above self.

Person in charge: John Creighton
Year founded: 1998
Web site: www.rotary5450.org

SOCIAL JUSTICE

ANTI-DEFAMATION LEAGUE

1630-A 30th St., Suite 271
Boulder, CO 80301
303-449-2607

Mission: To stop the defamation of Jewish people, and to secure justice and fair treatment to all.

Person in charge: Amy Stein, Boulder Community Coordinator
Web site: www.adl.org

CIRCLES OF TEN: WOMEN FOR WORLD PEACE

P.O. Box 18923
Boulder, CO 80308
303-494-6503

Mission: Providing peace circles, leadership training and individual peace coaching locally, nationally and internationally.

Person in charge: Sarah Hartzell, Founder
Year founded: 2002
Web site: www.peacecircles.net

FIRST NATIONS DEVELOPMENT INSTITUTE

703 Third Ave., Suite B
Longmont, CO 80501
303-774-7836/303-774-7841

Mission: Policy, research, grantmaking, and lending institution, working to help mobilize the capacity of Native Americans for controlling their own economic assets.

Web site: www.firstnations.org

NATIVE AMERICAN RIGHTS FUND

1506 Broadway St.
Boulder, CO 80302-6217
303-447-8760/303-443-7776

Mission: Provides legal representation and technical assistance to Indian tribes and organizations.

Person in charge: John Echohawk, Executive Director
Year founded: 1971
Web site: www.narf.org

PRISON DHARMA NETWORK

P.O. Box 4623
Boulder, CO 80306
303-544-5923/303-447-8051

Mission: To transform lives by providing prisoners with the most-effective contemplative tools for self-transformation and rehabilitation.

Person in charge: Fleet Maull, Executive director and Founder
Year founded: 1989
Web site: www.prisondharmanetwork.org

ROCKY MOUNTAIN PEACE & JUSTICE CENTER

3970 Broadway, Suite 105
Boulder, CO 80304
303-444-6981/720-565-9755

Mission: Works to restore and protect Earth and human rights: education, awareness, public organizing on nuclear waste cleanup; ending use of genetically engineered foods and toxic pesticides; environmental and peace issues.

Wish list: Memberships, a photocopier, a volunteer who is a graphic artist. More volunteers to help with all of our issue work.

Person in charge: Betty Ball and Kristi Venditti, Office Coordinators
Year founded: 1983
Web site: www.rmpjc.org

Fundraiser: Annual Peacemaker of the Year Award Celebration, early December 2010

SAFEHOUSE PROGRESSIVE ALLIANCE FOR NONVIOLENCE

835 North St.
Boulder, CO 80304
303-449-8623/303-449-0169

Mission: Safehouse Progressive Alliance for Nonviolence (SPAN) is a human rights organization committed to ending violence against women, youth and children through support, advocacy, education and community organizing.

Person in charge: Anne Tapp, Executive Director
Year founded: 1979
Web site: www.safehousealliance.org

Fundraiser: 28th Annual Chocolate Lovers' Fling, February 14, 2009, 6:00pm, SPAN the Rockies: Cycling for Healing, Hope and Opportunities, August 2009 (exact date to be determined)

TEACHING PEACE

333 Terry St.
Longmont, CO 80501
303-776-1527/303-772-7446

Mission: To cultivate attitudes, skills and opportunities for living peacefully with self, others and the world.

Person in charge: Deb Witzel, Executive Director
Year founded: 1994
Web site: www.teachingpeace.org

Fundraiser: Saturday, November 07, 2009 at 6:00 p.m.

SPORTS AND RECREATION

ACCESS FUND

207 Canyon Blvd., Suite 201 South
Boulder, CO 80302-5167
303-545-6772/303-545-6774

Mission: National advocacy organization to keep climbing areas open.

Person in charge: Brady Robinson, Executive Director
Year founded: 1990
Web site: www.accessfund.org

AMERICAN MOUNTAIN GUIDES ASSOCIATION

1209 Pearl St., Suites 12 and 14
Boulder, CO 80302
303-271-0984/303-271-1377

Mission: Trains and certifies mountain guides at an international standard; works to promote access for mountain guides and climbers through relationships with land managers and the federal government.

Person in charge: Betsy Novak, Executive Director
Year founded: 1992
Web site: www.amga.com

BIKES BELONG COALITION

1920 13th St., Suite A
Boulder, CO 80302
303-449-4893/303-442-2936

Web site: www.bikesbelong.org

BOULDER AREA TRAILS COALITION (BATCO)

P.O. Box 19726
Boulder, CO 80308
303-485-2162/303-485-2163

Mission: To promote non-motorized, multi-use, environmentally-responsible trail systems in Boulder County.

Wish list: Money, volunteers, publicity.
Person in charge: Suzanne Webel, Vice president
Year founded: 1996
Web site: www.bouldertrails.org

BOULDER FISH AND GAME INC.

1630 Lincoln Place
Boulder, CO 80302
303-494-2655

Mission: Maintain Kid's Fishing Ponds; stock high country lakes with fish.

Person in charge: Paul Kuehnle, President
Year founded: 1908

BOULDER SWIM TEAM

Boulder, CO 80308
720-937-2537

Mission: Athletic swim instruction.

Person in charge: Jim Richey, Head Coach
Year founded: 1996
Web site: www.boulderswimteam.org

COMMUNITY CYCLES

2805 Wilderness Place, Suite 1000
Boulder, CO 80301
720-565-6019

Mission: Collective of bicycle enthusiasts; offers community programs.

Year founded: 2006
Web site: www.communitycycles.org

ELDORA MOUNTAIN SKI & SNOWBOARD CLUB

1750-1 30th St., Suite 431
Boulder, CO 80301
303-447-8014/303-448-9776

Mission: Ski and snowboard racing lessons for kids.

Person in charge: Matt Tomasko, Executive Director
Year founded: 1975
Web site: www.lertprograms.com/emsc
Fundraiser: Oktoberfest, October 2009

ELDORA SPECIAL PRECREATION PROGRAM

P.O. Box 19016
Boulder, CO 80308-2016
303-442-0606

Mission: Ski lessons and equipment for disabled people.

Person in charge: Scott Klingensmith, President
Year founded: 1975
Web site: www.esrp.com

FLATIRONS VOLLEYBALL CLUB

2485 Clayton Circle
Superior, CO 80027
303-543-7605/303-543-7609

Mission: Junior Olympic Volleyball club for girls 10 to 18 years old.

Wish list: Financial assistance for girls who can't afford the dues or travel.

Person in charge: Susan Cancilla, Director
Year founded: 1999
Web site: www.flatironsvbc.org

INTERNATIONAL MOUNTAIN BICYCLING ASSOCIATION

207 Canyon Blvd., Suite 301
Boulder, CO 80302
303-545-9011/303-545-9026

Mission: A nonprofit educational association whose mission is to create, enhance and preserve trail opportunities for mountain bikers worldwide.

Person in charge: Mike Van Abel, Executive Director
Year founded: 1988
Web site: www.imba.com

YMCA OF BOULDER VALLEY

5541 Central Avenue
Boulder, CO 80301
303-413-9622/303-544-7444

Mission: An association of people of all ages, abilities, ethnic groups and religious affiliations who are united in a common effort with a world wide fellowship, putting Christian principles into practice and enriching the quality of spiritual, mental and physical life for all.

Person in charge: Chris Coker, CEO and President
Year founded: 1955
Web site: www.ymcabv.org

YMCA OF BOULDER VALLEY

2800 Dagny Way
Lafayette, CO 80026
303-664-5455/303-664-5456

Mission: Personal fitness programs, ice rink, multiuse wrestling room, indoor running track, gym, cardio and strength centers, meeting rooms, teen center, turf field, BMX track, cardio theater.

Person in charge: Misty Deiparine, Associate Executive Operations
Year founded: 1998
Web site: www.ymcabv.org

WOMEN

A WOMAN'S WORK

P.O. Box 817
Longmont, CO 80502
303-827-7085

Mission: Funding source for women in the St. Vrain Valley who need financial assistance for immediate needs that cannot be met by other sources.

Person in charge: Libby FitzGibbons and Dene Yarwood, Chairwomen

Web site: www.awomanswork.org

Fundraiser: Wine tasting, May 2, 6 p.m.; annual luncheon, Sept. 25, 11 a.m.

COLORADO BPW EDUCATION FOUNDATION

P.O. Box 1189
Boulder, CO 80306
303-443-2573/720-564-0397

Mission: Helps Colorado women attain economic self-sufficiency through education; grants scholarships to Colorado women who need assistance to reach their educational goals; specifically support women of nontraditional student age (25+) striving for self-sufficiency.

Person in charge: Sue Grauerholz, Office

Year founded: 1976

Web site: www.cbpfef.org

DIVAS FOR CHANGE

Boulder, CO
Mission: Organizes benefits for nonprofits that support women.
Web site: www.divasforchange.org

LIFE CHOICES PREGNANCY CENTER

20 W. Mountain View Ave.
Longmont, CO 80501
303-651-2050/303-651-6017

Mission: Counseling unplanned or unexpected pregnancies, material services, post-abortion counseling, abstinence presentations available; all services free.

Person in charge: Jeff Robinson, Executive Director

Year founded: 1984

Web site: www.lifechoices.org

NATIONAL CENTER FOR WOMEN & INFORMATION TECHNOLOGY

CU Campus Box 322
Boulder, CO 80309
303-735-6671/303-735-6606

Mission: To ensure that women are fully represented in the influential world of information technology and computing.

Person in charge: Catherine Ertz, Senior Operations Director

Web site: www.ncwit.org

SENSE OF SECURITY

P.O. Box 6098
Broomfield, CO 80021
303-669-3113

Mission: Provides services and funds for basic needs for low-income people diagnosed with breast cancer.

Person in charge: Vicki Tosher, President

Web site: www.senseofsecurity.org

URGENT ACTION FUND FOR WOMEN'S HUMAN RIGHTS

3100 Arapahoe Ave., Suite 201
Boulder, CO 80303
303-442-2388/303-442-2370

Mission: Human rights organization; grantmaking for the protection and security of women.

Wish list: General support.

Person in charge: Terry Greenblatt, CEO and Executive Director

Year founded: 1997

Web site: www.urgentactionfund.org

We Believe that Every Woman Deserves Access to Quality Reproductive Healthcare



For over 35 years, Women's Health has been a trusted, local provider of family planning and gynecological health care to women throughout their lives. From our free Teen Clinic to menopausal care, all women and their partners can receive healthcare at low or no cost – assuring that they can stay in control of their reproductive lives.

To support the work of Women's Health, contact Amy at 303-440-9320, ext. 11 or amy@bvwhc.org.



:: women ::

Why do we have to move? ... "Because we can't pay the rent."



EFAA's comprehensive programs strive to prevent children from becoming homeless.

- EFAA provides assistance with basic needs, including rent and utilities.
- EFAA Emergency and Transitional Housing are available when needed.

A specialized **Children's Program** operates in our three shelter locations: Boulder, Lafayette and Longmont. The program works to compensate for the upheaval, confusion and stress that homeless kids often experience by providing after-school activities and opportunities for social engagement.

- Currently, there are 65 children living in EFAA apartments.
- Today, EFAA's 43 housing units spread throughout Boulder County are fully occupied by families with children. The number of homeless families we've sheltered has increased 20% in six months.

A little support goes a long way.

At EFAA, 82 cents of every donated dollar goes directly to help your neighbors in need.

Donate or volunteer:
efaa.org – 303.442.3042



Emergency Family Assistance Association
Meeting our community's basic needs since 1918.

:: index of **nonprofit companies** ::

36 Commuting Solutions.....	38	Boulder County Advocates for Transitional Housing (BCATH).....	46	Broomfield Meals on Wheels.....	46
A Woman's Work.....	53	Boulder County AIDS Project.....	45	Broomfield Rotary Club.....	51
Access Counseling.....	46	Boulder County Arts Alliance.....	33	Broomfield Senior Services.....	50
Access Fund.....	52	Boulder County Bar Foundation.....	44	Butterfly Pavilion.....	33
ACL Learning Center.....	46	Boulder County Business Hall of Fame.....	49	BVSD Lifelong Learning.....	40
Acorn School for Early Childhood Development.....	36	Boulder County Civic Forum.....	49	Cancer Quilt Project.....	38
Addiction Treatment Center of Longmont.....	46	Boulder County Community Action Programs.....	38	Cantabile Singers.....	34
Advance Colorado Center.....	38	Boulder County Crime Stoppers.....	51	Carriage House Homeless Community Center.....	46
Affordable Housing Alliance.....	46	Boulder County Fair, Livestock Show and Rodeo.....	38	CASA of Adams & Broomfield Counties.....	36
Africa Centre.....	49	Boulder County Horse Association.....	33	Centennial Peaks Hospital.....	45
Aging Services Foundation of Boulder County.....	50	Boulder County Latina Women's League c/o YWCA.....	40	Center for People With Disabilities.....	46
Alexander Dawson School.....	39	Boulder County Legal Services.....	46	Center for ReSource Conservation.....	42
All Together Now International (ATNI).....	48	Boulder County Partners.....	36	Chamber Music Society of Boulder.....	34
Alternatives for Youth Inc.....	36	Boulder County Prevention Connection.....	46	Chariot Christian Schools.....	40
Alt-X Digital Arts Foundation.....	33	Boulder County Public Health.....	45	Charities Within Reach.....	36
American Cancer Society - GreatWest Division.....	45	Boulder Creek Watershed Initiative.....	42	Chestor House Inc.....	46
American Legion Post III.....	38	Boulder Day Nursery Association.....	36	Children & Youth Resources.....	36
American Mountain Guides Association.....	52	Boulder East.....	42	Children's House Preschool.....	36
American Red Cross Mile High Chapter, Boulder/Broomfield Branch.....	42	Boulder Elks Lodge #566.....	51	Chinook Clubhouse.....	46
Anam Chara Homes.....	50	Boulder Emergency Squad Headquarters.....	42	Cinnamon Park.....	50
Anti-Defamation League.....	52	Boulder Fish and Game Inc.....	52	Circle of Care.....	47
arc Thrift Stores.....	44	Boulder Flatirons Rotary.....	51	Circles of Ten: Women for World Peace.....	52
Archway Wild Inc.....	33	Boulder Friends of International Students.....	36	Civil Air Patrol, Boulder Composite Squadron.....	42
Ars Nova Singers Inc.....	33	Boulder Genealogical Society.....	49	Clementine Art Studio.....	34
Arts for All Children.....	36	Boulder History Museum.....	34	Clinica Family Health Services.....	45
ArtWalk Longmont Inc.....	33	Boulder Housing Partners Foundation.....	44	Coal Creek Rotary Club.....	51
Asia Transpacific Foundation.....	48	Boulder Independent Business Alliance.....	38	Colie's Closet.....	47
Association for Experiential Education.....	39	Boulder Innovation Center.....	38	Colorado Advanced Photonics Technology Lab.....	50
Attention Homes.....	36	Boulder Institute for Psychotherapy and Research.....	46	Colorado BioScience Association.....	50
Audio Information Network of Colorado.....	46	Boulder International Film Festival.....	34	Colorado BPW Education Foundation.....	53
Audubon Colorado.....	42	Boulder Jalapa Friendship City Projects.....	48	Colorado Chautauqua Association.....	49
Autism Society of Boulder County.....	45	Boulder Jewish Community Center.....	50	Colorado DHCA Low Income Dental Program.....	45
Avista Hospital Foundation.....	44	Boulder Jewish Day School.....	40	Colorado Enterprise Fund.....	38
Bal Swan Children's Center.....	36	Boulder Masonic Lodge #45, AF & AM.....	51	Colorado Friends of the Lost Boys of Sudan.....	48
Ballet Nouveau Colorado.....	33	Boulder Montessori School.....	40	Colorado Friends of Tibet Inc.....	48
BeadforLife.....	48	Boulder Museum of Contemporary Art.....	34	Colorado Haiti Project Inc.....	48
Bikes Belong Coalition.....	52	Boulder Optimist Club.....	36	Colorado Horse Rescue.....	33
Bikes Belong Foundation.....	44	Boulder Parks and Recreation Foundation.....	44	Colorado Music Festival.....	34
Bioserve Space Technologies.....	50	Boulder Philharmonic Orchestra.....	34	Colorado Open Lands.....	42
Birds of Prey Foundation.....	33	Boulder Potters' Guild.....	34	Colorado Reptile Humane Society.....	33
Bixby School.....	39	Boulder Pride.....	45	Colorado Therapeutic Riding Center Inc.....	47
Blue Sky Bridge.....	36	Boulder Public Library Foundation.....	44	Colorado Youth Program.....	36
BoldeReach.....	48	Boulder Rotary Club.....	51	ColoRODans.....	38
Boulder & Broomfield County Jaycees.....	51	Boulder Shelter for the Homeless.....	46	Columbia Lodge #14 AF & AM.....	51
Boulder Area Trails Coalition (BATCO).....	52	Boulder Suzuki Strings.....	34	Columbine Lions Club.....	51
Boulder Arts Resource.....	33	Boulder Swim Team.....	52	Community and School Alliance (CASA) Fund.....	40
Boulder Asian Pacific Alliance.....	33	Boulder Tomorrow.....	38	Community Cycles.....	52
Boulder Bach Festival.....	33	Boulder Valley School District.....	40	Community Food Share.....	47
Boulder Ballet, Company School.....	33	Boulder's Upstart Crow Theatre.....	34	Community Shares of Colorado.....	49
Boulder Better Business Bureau.....	38	Boulder-Broomfield Foster Adoptive Family Association.....	43	Congregation Bonai Shalom.....	50
Boulder Central Optimist Club.....	36	Boulder-Dushanbe Sister Cities.....	34	Conscious Alliance.....	34
Boulder Chamber Orchestra.....	33	Boulder-Lhasa Sister City Project.....	48	Cottonwood Institute.....	40
Boulder Chorale.....	33	BoulderReads!.....	40	Crayons to Calculators.....	40
Boulder College of Massage Therapy.....	39	Boy Scouts of America - Longs Peak Council.....	36	CTEK Boulder.....	38
Boulder Community Hospital Foundation.....	45	Bridge School.....	40	CTEK Venture Centers Headquarters.....	38
Boulder Community Media.....	33	BrilliantDay Giggle Dream Foundation.....	44	CU Art Museum.....	34
Boulder Concert Band Inc.....	33	Broomfield Community Foundation.....	44	CU Center for Applied Parallel Processing (CAPP).....	50
Boulder Country Day School.....	40	Broomfield Economic Development Corp.....	38	CU College of Music/Colorado Light Opera.....	35

: : boulder county business report : :

CU Concerts/College of Music.....	34	GO Boulder.....	43	KGNU Community Radio.....	39
CU Science Discovery.....	40	Golden Bridge.....	40	KGUD.....	39
Dairy Center for the Arts.....	35	Golden West Foundation.....	44	Kids' Park Lafayette.....	37
DART Inc.....	40	Golden West.....	47	Kiwanis Club of Flatirons Boulder.....	37
Dayspring Center for Christian Studies.....	50	Good News Center.....	47	Kiwanis Club of Longmont.....	37
Dental Aid Adult and Children's Clinic.....	45	Green Endeavors.....	43	Kiwanis Club of the Foothills.....	51
Dental Aid Adult and Children's Clinic - Longmont.....	45	Green Heart Institute.....	43	Kiwanis Club of the Golden Nuggets.....	37
Dental Aid Children's Clinic & Dental Aid Administration.....	45	Greenwood Wildlife Rehabilitation Center.....	33	Kiwanis Club.....	37
Divas for Change.....	53	Grillo Health Information Center.....	45	Kiwanis Golden "K" Club.....	37
Downtown Boulder Inc.....	38	Group to Alleviate Smoking Pollution of Colorado (GASP).....	43	Knick O'Time Horse Rescue and Rehabilitation.....	33
Ducks Unlimited.....	42	Growing Gardens.....	43	KVCU/Radio 1190.....	35
E Town.....	35	Habitat for Humanity of the St. Vrain Valley.....	47	Kwanis International Kiwanis Club of Boulder.....	37
East Boulder County Artists.....	35	Hakomi Institute.....	45	League of Women Voters of Boulder Valley.....	49
East Boulder Optimist Club.....	36	HealthLinks Foundation.....	44	Learning for Living Institute.....	40
Eco-Cycle Inc.....	42	Hearing Loss Association of Boulder.....	46	Leave No Trace Center for Outdoor Ethics.....	43
Eco-Cycle Inc.....	42	Helander Dance Theater.....	35	Legacy of Learning.....	41
Eco-Cycle Inc.....	43	Helping Hands Health Education.....	49	Lemon Sponge Cake Contemporary Ballet.....	35
Eco-Cycle Inc.....	43	Herb Research Foundation.....	45	Life Choices Pregnancy Center.....	53
Ed & Ruth Lehman YMCA Longmont.....	47	Heritage Conservation Network.....	49	Light of Berotsana Translation Group.....	35
Educause.....	40	Heritage House Ministries.....	37	Longmont Area Economic Council.....	39
El Centro AMISTAD.....	47	High Plains Youth Symphony.....	35	Longmont Area Visitors Association.....	39
El Comite de Longmont.....	47	Hillel of Colorado.....	50	Longmont BPOE Elks No. 1055.....	51
Eldora Mountain Ski & Snowboard Club.....	52	Hispanic Education Foundation.....	44	Longmont Cable Trust-Channel 3.....	49
Eldora Special Recreation Program.....	52	Historic Boulder Inc.....	39	Longmont Children's Chorale.....	35
Elementary Spanish Program.....	40	Historic Highlandlake, Inc.....	35	Longmont Christian School.....	41
Emergency Family Assistance Association.....	47	Historic Longmont Foundation.....	49	Longmont Community Foundation.....	44
Employment Link.....	47	Holiday Food Basket.....	47	Longmont Council for the Arts.....	35
Empowerment International.....	40	Holland & Hart Foundation.....	44	Longmont Emergency Unit.....	42
Engineers Without Borders U.S.A.....	48	Holy Family High School.....	40	Longmont Ending Violence Initiative (LEVI).....	43
Entrepreneurs' Foundation of Colorado.....	44	Homestar Child Development.....	37	Longmont Entrepreneurial Network - A CTEK Venture Center.....	38
Environmental Defense.....	43	Horizons International.....	50	Longmont Humane Society.....	33
Erie Economic Development Council.....	38	HospiceCare of Boulder and Broomfield Counties.....	51	Longmont Lions Club.....	51
Exempla Good Samaritan Medical Center Foundation.....	45	HospiceCare of Boulder and Broomfield Counties.....	50	Longmont Meals on Wheels Inc.....	47
Eye Health Institute (EHI).....	45	Hover Manor Inc.....	51	Longmont Museum and Cultural Center.....	35
FACTNet International.....	49	Humane Society of Boulder Valley.....	33	Longmont Symphony Orchestra.....	35
Family Learning Center.....	38	I Have a Dream Foundation of Boulder County.....	40	Longmont Theatre Company.....	35
Fascinating Learning Factory.....	40	Imagination Makers Theater Company.....	35	Louisville Cultural Council.....	35
First Nations Development Institute.....	52	Imagine! Foundation.....	44	Louisville Public Library Foundation.....	44
First Presbyterian Cooperative Preschool.....	40	Imagine!.....	47	LUMC Food Basket Program.....	47
Fish of Broomfield.....	47	Impact on Education.....	40	Luncheon Optimist Club of Boulder.....	37
Flatirons Habitat for Humanity.....	47	Innerwisdom Institute.....	43	Lyons Golden Gang.....	47
Flatirons Volleyball Club.....	52	Institute for Intentionally Sustainable Neighborhoods.....	43	Lyons Historical Society dba Lyons Redstone Museum.....	39
Foothills United Way.....	47	Institute for Social and Environmental Transition.....	49	Lyons History Video Project.....	49
Foundation for Human Enrichment.....	45	Institute of Taoist Education and Acupuncture Inc.....	40	MAD Ministry (Making A Difference).....	37
Freiker.....	36	Instructional Telecommunications Foundation.....	40	Magellan Center.....	39
Frequent Flyers Productions Inc.....	35	Intercambio de Comunidades.....	39	Magnolia Road Internet Cooperative.....	39
Friends First Inc.....	36	International and National		MahlerFest.....	35
Friends of the Lafayette Public Library.....	38	\Voluntary Service Training Program (INVST).....	39	Making A Difference (MAD).....	49
Friends of the Longmont Senior Center.....	50	International Family Missions.....	50	Many Mountains Moving.....	35
Friends' School.....	40	International Midwife Assistance.....	45	Maple Star Colorado.....	37
Friendship Bridge.....	48	International Mountain Bicycling Association.....	52	Mapleton Home Association.....	39
Front Range Center for Assault Prevention.....	39	International Mountain Explorers Connection.....	49	Masonic Appendix Groups,Shriners, High-12, York Rite.....	51
Front Range Rescue Dogs.....	42	International Tap Association.....	35	Meals on Wheels of Boulder.....	47
Gates Camp.....	37	Intervention.....	47	Meals on Wheels of East Boulder County.....	47
Gateway Montessori School.....	40	Invisible Child Inc.....	37	Medicine Horse Program.....	43
Geological Society of America.....	50	Izonta Foothills Club of Boulder County.....	51	Men's Leadership Alliance.....	47
Giggle Dream Foundation.....	44	James Creek Watershed Initiative.....	43	Montsegure Institute.....	41
Girl Scouts of Colorado.....	37	Jared Polis Foundation.....	44	Mother House.....	47
Global Education Fund.....	48	Jews Of The Earth (JOTE).....	50	Mountain Family Health Centers.....	45
Global Greengrants Fund.....	49	Junior Achievement Rocky Mountain Inc.....	37	Mountain Shadows Montessori School.....	41
Global Response.....	49	Just GO! Global Outreach for Students.....	49	Mountain States Children's Home.....	37

Mountain Summers Inc.....	41	Rock Bottom Foundation.....	44	The Legal Aid Foundation of Colorado.....	44
Moving to End Sexual Assault.....	39	Rocky Dialogs.....	36	The Living School Inc.....	41
Naropa University.....	41	Rocky Mountain Animal Defense.....	33	The Mental Health Center Serving Boulder and Broomfield Counties.....	46
National Alliance on Mental Illness (NAMI).....	45	Rocky Mountain Center for Musical Arts.....	36	The Mental Health Center Serving Broomfield County.....	46
National Center for Women & Information Technology.....	53	Rocky Mountain Equi-Rhythm.....	41	The Mental Health Center Serving Boulder and Broomfield Counties.....	46
National Institute for Trial Advocacy (NITA).....	41	Rocky Mountain Equi-Rhythm Horses Balancing Hearts.....	37	The Mental Health Center Serving Boulder County.....	48
National Pediatric AIDS Network.....	45	Rocky Mountain Institute of Yoga and Ayurveda.....	46	The Mental Health Foundation	
National Wildlife Federation.....	43	Rocky Mountain PBS, KRMA.....	36	Serving Boulder and Broomfield Counties.....	44
Native American Connection.....	51	Rocky Mountain Peace & Justice Center.....	52	The Neuro-Signaling Foundation.....	50
Native American Fish & Wildlife Society.....	43	Rocky Mountain Publishing Professionals Guild.....	52	The Open Door Fund of The Community Foundation.....	45
Native American Rights Fund.....	52	Rocky Mountain Rescue Group Inc.....	42	The Organic Center.....	50
Natural Capitalism Solutions.....	43	Rocky Mountain Riding Therapy.....	47	The Outdoor Foundation.....	44
Natural Hazards Center.....	50	Rocky Mountain School for the Gifted & Creative.....	41	The Q.D. Foundation Inc.....	44
Natural Resources Defense Council.....	43	Rocky Mountain Stroke Association.....	46	The Ratna Foundation.....	48
Natural Transitions.....	44	Rotary Club of Broomfield Crossing.....	52	The Rolf Institute.....	46
Nature Conservancy.....	43	RSVP of Boulder County - Longmont Office.....	51	The Rotary Club of Boulder Valley.....	52
Nederland Area Historical Society.....	49	RSVP of Boulder County -Lafayette Office.....	51	The Rotary Club of St. Vrain Longmont.....	52
Nederland Area Seniors.....	51	RSVP of Boulder County.....	51	The Tibetan Village Project.....	49
Nederland Community Library Foundation.....	44	Running River School.....	41	The Wellness Center at Frasier Meadows.....	51
Nederland Community Library.....	39	Sacred Heart of Jesus School.....	41	The Wellness Initiative.....	38
New Era Colorado.....	49	Safe Shelter of St. Vrain Valley.....	47	The WILD Foundation.....	43
New Horizons Cooperative Preschool.....	41	Safehouse Progressive Alliance for Nonviolence.....	52	The Women's Wilderness Institute.....	38
New Story Arts.....	35	Salud Family Health Centers.....	46	Theatre13.....	36
Niwot Youth Sports.....	37	Salvation Army.....	48	There With Care.....	38
Niwot/Gunbarrel Kiwanis Club.....	37	Senior Resources of Broomfield Inc.....	51	Thistle Community Housing.....	48
Nomad Theatre.....	35	Sense of Security.....	53	Thorne Ecological Institute.....	41
Nyx Net.....	49	September School.....	41	Timberline Symphony Orchestra.....	36
Old Firehouse Art Center.....	35	Share-A-Gift.....	37	Tiny Tim Center Inc.....	41
One Freedom Inc.....	51	Shekinah Christian Ministries.....	39	Transition Boulder County.....	50
Open Studios.....	35	Shelby American Collection.....	49	Turning the Wheel Productions Inc.....	36
Optimist Club of Erie.....	37	Shifting Culture.....	48	Unavco.....	50
Order of Eastern Star Queen Esther No. 5.....	51	Shining Mountain Waldorf School.....	41	United Cerebral Palsy of Colorado.....	48
Our Love of Children Foundation.....	37	Sister Carmen Community Center.....	48	United Children's Fund Inc.....	49
Outreach United Resource (OUR) Center.....	47	Ski Carpool.....	43	University Corporation for Atmospheric Research (UCAR).....	50
Over The Rainbow, Nederland's Community Preschool.....	37	SkillShare.....	52	University of Colorado Foundation.....	44
Pacific Institute Colorado.....	43	Skyline Kiwanis Club.....	37	University of Colorado Museum of Natural History.....	50
Parenting Place.....	44	Solstice Institute.....	41	Urgent Action Fund for Women's Human Rights.....	53
Parlando Inc.....	41	SoulSong Global Outreach Foundation (SSEGO).....	44	Veterans of Foreign Wars Post 9565.....	39
Parlando School for the Arts.....	35	Southwest Energy Efficiency Project.....	43	Veterans of Foreign Wars.....	39
Partners of Boulder County Inc.....	37	Space Science Institute.....	50	Village Arts Coalition.....	36
Peace Initiatives Institute.....	37	Special Transit.....	51	Voices For Children CASA.....	38
Peak to Peak Healthy Communities Project.....	39	St. Vrain Family Center.....	44	Volunteer Connection of Boulder County.....	39
Peanut Butter Players.....	36	St. Vrain Historical Society.....	39	VORP of Boulder County - Victim Offender Reconciliation Program.....	39
PFLAG Boulder.....	45	Stand Up for Kids.....	38	Wat Business Services.....	48
Philanthropiece Foundation Inc.....	44	Sustainable Resources.....	49	Watershed School.....	41
Piyara Kutta.....	33	Sustainable Travel International.....	49	Western Interstate Commission for Higher Education.....	41
Planned Parenthood of the Rocky Mountains Longmont.....	46	Tara Performing Arts High School.....	41	Western IT Council.....	50
Planned Parenthood of the Rocky Mountains Boulder.....	45	Teaching Peace.....	52	Western Resource Advocates.....	43
Presidents Leadership Class Inc.....	41	Teaching Peace/Longmont Community Justice Partnership.....	48	Wild Bear Center for Nature Discovery.....	41
Prison Dharma Network.....	52	Teens Inc.....	38	Wildlands Restoration Volunteers.....	43
Prison Smart Foundation.....	49	Tesseract.....	41	Windhorse Guild Inc.....	48
Project Linus Boulder County.....	37	The Art Underground.....	36	Women's Health (Boulder Valley Women's Health Center).....	46
Project Reach.....	41	The Boulder Market.....	49	Workforce Boulder County.....	39
Project YES.....	37	The Brain Trust.....	44	Workforce Boulder County.....	39
Quality Life Service LLC.....	37	The Children's Hospital Foundation.....	46	World Hope Foundation.....	41
Real Choices Pregnancy Care Center.....	46	The Cohousing Association of the United States.....	39	WOW! Children's Museum (World of Wonder).....	38
RecycleBoulderValley.org.....	43	The Colorado Film Society.....	36	YMCA of Boulder Valley.....	52
Relationship Education for		The Colorado Shakespeare Festival.....	36	Young Life Boulder.....	50
Adolescent and Community Health (R.E.A.C.H.).....	37	The Community Foundation Serving Boulder County.....	44	Your English School dba YES School.....	42
ReSource - Reclaimed Building Materials.....	43	The DaVinci Institute.....	52	YWCA of Boulder County.....	48
Restoring the Soul: FaithCommunity Partnerships.....	39	The Dom Project.....	48		
Ridhwan Foundation.....	50	The Inn Between of Longmont Inc.....	48		



I've made my life here.

NOW I'M GIVING BACK.

The Community Foundation is your partner in giving for Boulder County. See how easy it is to make a gift that begins now and continues forever.



The Community Foundation
BOULDER COUNTY

1123 Spruce Street, Boulder, Colorado 80302
303-442-0436 www.commfound.org



Building Community

Committed to assisting those in need and strengthening the social fabric of our community.



Roche Colorado is proud to support the critical work of Boulder County's nonprofit organizations.